GUERNSEY

BREEDERS' JOURNAL

Clifford Jorgensen

B

Eugene B. Power
University Microfilms
313 N. First Street
Ann Arbor, Michigan

January 1, 1956

T. B. Accredited A 2027 Vaccinated

FOREMOST GUERNSEYS

Foremost in Name and Breeding Fame

Foremost Footprint

OUR 4 JUNIOR SIRES

All By Proved Sires Out of Proved Cow Families

2 Sons of FOREMOST ROYAL'S ROSE

Langwater Foremost

Dam of Missourian and Monarch

FOREMOST ROYAL'S ROSE
12992—728—Jr2—365
17685—*994—Sr3—365C
7th place in fat
15265—*839—Sr4—305C
3rd place in Fat

1. FOREMOST MISSOURIAN

Born July 15, 1952

Full brother to Foremost J. C.'s Royal, former herd sire at Mt. Ararat — see our August 15 advertisement.

Sire: **FOREMOST J. C., AR**
34 daughters, 51 rec. ME—305—2s av. 9711 M—455 F, an increase of 941 lbs. M—25 lbs. F over their dams.

2. FOREMOST ROYAL MONARCH

Born July 20, 1953

Paternal brother to St. Albans Monarch's Pretty Spot, *21324—*1086—Sr4—365, 2nd in milk, 5th in fat.

Sire: **McDONALD FARMS P. MONARCH, AR**
By McDonald Farms Prediction, AR, out of McDonald Farm Kings Jolly Lady, E 4 times, 13461—723—Jr4, 15575—869—7yrs.

3. FOREMOST J. C.'S RECORDER

Born January 1, 1953

From the great Quantity family.

Sire: **FOREMOST FOOTPRINT, AR**
By Foremost Acme, AR, out of Langwater Country Blossom, 15080—729—AA.

4. FOREMOST J. C.'S CROWN

Born May 12, 1953

Sire: **FOREMOST J. C., AR** (above)
By Foremost Royal Valor, AR, out of the great cow, Superb's Faithful, 3 consecutive rec. over 1000 lbs. fat, 10 rec. av. 15641—816.

His Dam

FOREMOST J. C.'S QUALITY, VG '55
13688—661—Jr2—365, 14960—730—Sr3—365C, 13865—685—Sr4—365. A daughter of Foremost Footprint's Quality, VG '55, 17533—889—Jr4C, 19514—979—5yrs, 2 AR daughters, one on test. She out of Foremost Comet's Quantity, 13682—705—Jr3C, 14082—699—Sr4C, VG '55, 2 AR daughters, 2 on test, a daughter of **Foremost Quantity**, VG '48, Excellent '55 at 15 years.

His Dam

FOREMOST CROWN'S FAITHFUL 2d
13576—624—Sr2—365C, 15887—752—Sr3—365C, 16794—765—Sr4—365C. A daughter of Foremost Crown's Faithful, VG '48 '55, 15306—751—6yrsC, 16695—802—7yrs. 4 AR daughters, 1 Excellent.
J. C.'s Crown traces direct to Superb's Faithful, 19678—1077—6yrsC, 19776—1036—A, 19471—1017—9yrsC, through both his sire and dam.

Sons of these sires out of high record, classified dams for sale. Also open and bred heifers.

FOREMOST GUERNSEYS

Department of Dairy Husbandry, University of Missouri, Columbia, Missouri — Telephone 7290

Farm located on Highway 40, eight miles west of Columbia.

Address correspondence to Farm office, Columbia, Missouri, R. R. 3, Telephone 8880

LAURENCE R. RAINEY, Superintendent BRYAN LAIL, Herdsman A. C. RAGSDALE, Dept. Chairman

We Wish All Our Guernsey Friends A Very Happy and Prosperous New Year

When You Have A Good Thing It Is Always Safe To Use More Of The Same. That Is Why Levelland Farms, Auburn, Indiana, Selected Another Langwater Sire, From The Labelle Family — Langwater Kismet — To Follow Langwater Banner.

BANNER

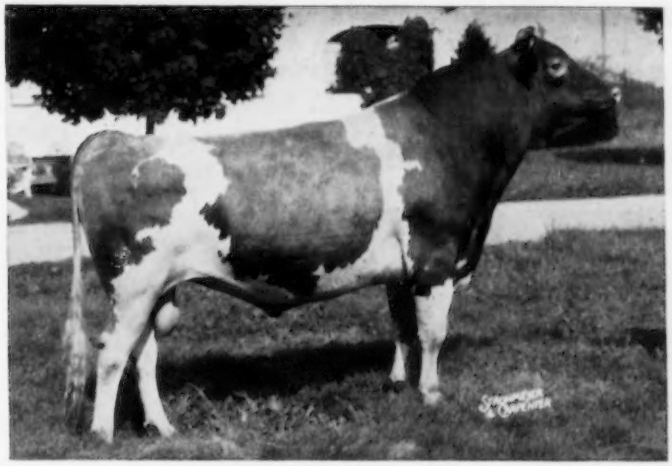

Born November 23, 1948

He has over 50 daughters in the herd, the oldest now completing records include Levelland Farms Pearletta, 11738—558—Sr2—HIR—365C—2x; Levelland Farms Starlene, 10535—497—Sr2—HIR—365—2x; Levelland Farms Sylvina, 11422—479—Jr2—HIR—364C—2x, and Levelland Farms Florane, 8652—443—Jr2—305—2x (pending).

Sire: **LANGWATER ONWARD, AR**
By Langwater Countryman, AR, out of Langwater Cora, 15653—710—D.

Dam: **LANGWATER ROYAL MAY**
13747—644—Jr2—365, 16090—788—5yrs—365
2 AR sons, 2 AR daughters include Langwater Royal Lady, 16258—790—Sr3.

LANGWATER KISMET

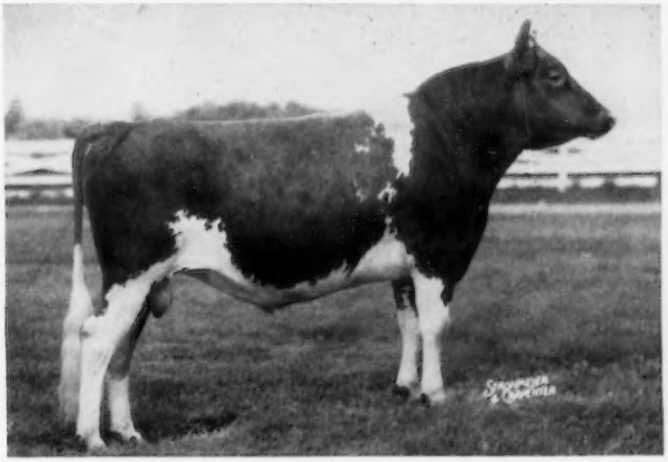

Born July 7, 1953

There are already over 45 top cows bred to him.

Sire: **LANGWATER SUPREME**
By Langwater Valencian, AR, out of Foremost Labelle, VG, 14554—657—Jr2C, 17716—801—AA.

Dam: **KADOCKADEE DORINDA**, VG '52
10419—462—Jr2—365, 14697—717—Jr4—365C
A daughter of the great proved sire, Langwater Darius, AR.

FOR A SATISFACTORY BREEDING PROGRAM SELECT LANGWATER SIRES WITH PROVED BLOODLINES FOR YOUR HERD.

VISITORS ALWAYS WELCOME

Federal Accredited No. 78201 — Mass. Abortion Free No. 116

LANGWATER FARM

North Easton, Massachusetts

JOHN S. AMES, Owner — JOSEPH NAGLE, Herdsman — F. C. SHAW, Manager

Best Wishes To All Our Guernsey Friends For A Happy And Prosperous New Year

We Appreciate Your Interest and Support of Our Cattle During 1955. During 1956 You Will Find Our Copy In This Special Journal Position The First of Every Other Month.

Start The New Year Right — With A Duke Son or Grandson

DUKE

BOURNEDALE MAXIM'S DUKE, AR

His 7 nearest dams average 15392—811

His 31 nearest dams average 15165—808

His first 9 daughters on 305—ME—2x basis increased production over their dams by 3246 lbs. milk, 141 lbs. fat. A half-interest in Duke is now owned by Dr. George T. Pack, Lauxmont Farms, Wrightsville, Pa. Although Duke is now at Lauxmont, we will continue to use him as regular shipments of semen will be sent to us.

We have 52 daughters of Duke in our herd at present with half of them in production.

PLAN TO VISIT OUR HERD SOON AND SEE THE DUKE DAUGHTERS AND OTHER TOP COWS BRED TO HIM.

VISITORS ALWAYS WELCOME

Federal Accredited Herd No. 581211 — State Bang's Free No. 178

GUERNSDEL FARM **University, North Carolina**

DR. H. C. CARR, Owner Telephone Durham, N. C. 80922 B. F. SPENCER, Manager

Mail address: R. 2, Chapel Hill, North Carolina

Buy with confidence

ADVERTISERS' INDEX

Abbdea Farm—N. Y. N. Y. 49
Adohr Farms—Calif. 55
Allor Farm—N. Y. N. Y. 54
Anchor Serum Co.—Ind. 46
Arby's Acres—N. Y. N. Y. 21
Arlen Farms—N. Y. N. Y. 33
Arnoldia Farm—N. Y. N. Y. 53
Astowela Farm—N. Y. N. Y. 55
Attebroc Farm—N. Y. N. Y. 26

Babson Bros. Co.—Ill. 46
Bacon, Roger D.—Mass. 44
Bay Farms—N. Y. N. Y. 55
Begeacres Farm—N. Y. N. Y. 36
Big Springs Farm—Ind. 48
Black Hole Hollow Farms—Vt. 162, 163
Blue Ribbon Dairy Farm—N. Y. N. Y. 15
Blue Vista Farm—N. Y. N. Y. 21
Bluff View Farm—Texas 9
Brandtjen Farms—Minn. 164
Broadview Farm—N. Y. N. Y. 20
Brookdell Farm—N. Y. N. Y. 9
Brookside Farm—N. Y. N. Y. 74
Buck Farms—N. Y. N. Y. 35
Buisch & Sons, Fred—N. Y. N. Y. 22
Burlingame, Field, Pierce & Browne N. Y. 44

Capital District G.B.A.—N. Y. N. Y. 27
Caumsett Farm—N. Y. N. Y. 31
Central States Sales Co.—Texas 46
Chapman Homestead—N. Y. N. Y. 22
Chickawippe Farm—N. Y. N. Y. 32
Circleview Farm—N. Y. N. Y. 37
Clear Springs Farm—N. C. 161
Clearview Farm—Maine 52
Coldsprings Farm—Pa. 174
Corner View Farm—N. Y. N. Y. 37
Corona Mfg. Co.—Ohio 45
Cove Hollow Farm—N. Y. N. Y. 60
Coveland Farm—N. Y. N. Y. 32
Cross Arrows Farm—S. C. 171

Daisylea Farm—N. Y. N. Y. 57
Dana Meads Farm—N. Y. N. Y. 55
Deep Lake Farm—Conn. 45
Deer Lick Farm—N. Y. N. Y. 79
Deerwood Farm—N. Y. N. Y. 52
Delmaytion Farm—N. Y. N. Y. 14
Douglaston Manor Farm—N. Y. N. Y. IV. Cover
Drake Farm—N. Y. N. Y. 70
Dunn, Harwood & Crabtree—N.Y. & Mass. N. Y. 61
Dunn's T ur—N. Y. & Mass. 51
Dutchess County G.B.A.—N. Y. N. Y. 16

Eastern Iowa Breeders—Iowa 50
Elho Farm—N. Y. N. Y. 78
Emroy Farm—N. Y. N. Y. 41

Fairlawn Farms—Mass. 7
Fairview Farm—N. Y. N. Y. 28
Farview Farm—N. Y. N. Y. 28
Feura Farm—N. Y. N. Y. 72
Finger Lakes Guernsey Breeders Assn. N. Y. N. Y. 34
Flint View Farm—N. Y. N. Y. 22
Foremost Guernseys—Mo. II. Cover
Forge Hill Farm—N. Y. N. Y. 18
Fox Hill Farm—N. Y. N. Y. 22

Garden State Farm—N. Y. N. Y. 48
Gardner Seed Co.—N. Y. 46
Garey Cattle Sales—Pa. 53
Glendale Farm—N. Y. N. Y. 22
Glensfoot Farm—N. Y. N. Y. 75
Glensmere Farms—N. Y. N. Y. 27
Glynwood Farm—N. Y. N. Y. 19
Golden Arrow Farms—Ind. 45
Grandin Milling Co., D. H.—N. Y. 46
Grand View Farm—N. Y. N. Y. 43
Grayce Farms—Pa. 14
Greenacre Farms—N. Y. N. Y. 79
Green Meads Farm—Mass. 165
Greentree Farms—N. Y. N. Y. 28
Greystone Farm—N. Y. N. Y. II. Cover
Guernsdel Farm—N. C. 2

Hales and Hunter Co.—Ill. 51
Hanover Hill Farms—N. Y. N. Y. 10, 11
Hansenarea—N. Y. N. Y. 78
Haskell Farm—N. Y. N. Y. 44
Hermitage View Farm—Tenn. 167
Heweshurst Farms—N. Y. N. Y. 32
Hickory Ridge Farm—N. Y. N. Y. 58
High Acres Farm—N. Y. N. Y. 50
Hillcrest Farm—N. Y. N. Y. 78
Hindsdale Farm—N. Y. N. Y. 28
Holliknoll Farm—Va. 41
Hollow Hill Farm—N. J. 169
Howglad Farm—N. Y. N. Y. 66

Ideal Guernsey Farms—N. J. 4

Kimberton Farms—Pa. 173
Kingendale Guernsey Farm—Ind. 160

Lake Delaware Farm—N. Y. N. Y. 71
Langmore Farm—N. Y. N. Y. 76
Langwater Farm—Mass. 1
Larch Hollow Farm—N. Y. N. Y. 54
Lauxmont Farm—Pa. 51
Le Clarin Farm—N. Y. N. Y. 40
Lerson Lawn Farms—N. Y. N. Y. 24, 25
Limestone Creek Farm—N. Y. N. Y. 42
Limestone Ridge Farm—N. Y. N. Y. 43
Locust Lawn Farm—N. Y. N. Y. 61

Mac-Ra Co.—Calif. 45, 46
Manor Dale Farms—N. Y. N. Y. 50
Maple Border Farm—N. Y. N. Y. 21
Maplehurst Farm—N. Y. N. Y. 74
Maple Lane Farm—N. Y. N. Y. 30
Maple Lawn Farms—N. Y. N. Y. 56
Martin Laboratories—Pa. 45
Marsh Farms—N. Y. N. Y. 22
Maybrook Farm—N. Y. N. Y. 19
May Rich Farm—N. Y. N. Y. 64
Maywood Farm—Pa. 168
McCord, Tom—Ala. 44
McDonald Farms—N. Y. N. Y. 38, 39
Meadowbrook Farm—N. Y. N. Y. 15
Meadow Lodge Farms—Okla. 56
Med-O-Dale Farms—N. Y. N. Y. 72
Melita Acres—N. Y. N. Y. 21
Melvin Farm—N. Y. N. Y. 66
Memory Lane Farm—N. Y. N. Y. 57
Merryman Co., The—Md. IV. Cover
Minnesota Guernseys—Minn. 54
Mountain Brook Farm—N. Y. N. Y. 78
Mt. Ararat Farms—Md. 43
Mulberry Hill Farm—Md. 173
Mulhocaway Farm—N. J. 13

Newman Farms—N. Y. N. Y. 71
New York A. B. C. Inc.—N. Y. N. Y. 12, 13
New York State G. B. C. Inc.—N. Y. N. Y. 1-9
Normandy Farm—Ind. 172
Norman's Kill Farms—N. Y. N. Y. 77
North Farm—N. Y. N. Y. 79
Nyala Farm—Conn. 48

Old Homestead Farm—N. Y. N. Y. 73
Old Meadow Farm—N. Y. N. Y. 67
Open Hearth Farm—N. Y. N. Y. 62, 63

Pe-Car Farm—N. Y. N. Y. 70
Peckhurst Farm—N. Y. N. Y. 61
Pennsylvania G. B. A.—Pa. 49
Pickup Farm—N. Y. N. Y. 20
Pine Grove Farm—N. Y. N. Y. 80, III. Cover
Pleasant View Farm—N. Y. N. Y. 27
Pleasant View Guernseys—N. Y. N. Y. 53
Pond Acre—N. Y. N. Y. 17
Pritchard, Merlin J.—N. Y. N. Y. 28
Prospect Farms—N. Y. N. Y. 45

Quarry Farm—N. Y. N. Y. 32

Ray-N-Jee Farm—N. Y. N. Y. 53
Ridgeway Farm—N. Y. N. Y. 32
Rieflin Farms—N. Y. N. Y. 66
Ripley Farm—N. Y. N. Y. 41
Rockingham Farm—N. Y. N. Y. 30
Rocks Farm, The—N. Y. N. Y. 32
Roes-Mor Farm—Ill. 169
Rogers Farm—N. Y. N. Y. 51
Rolling Acres Farm—Ill. 170
Rosebud Farm—Iowa 166
Rosendahl Farm—N. Y. N. Y. 74
Roy-Mar Farm—N. Y. N. Y. 49
Rus-Mar Farm—N. Y. N. Y. 19

Sayre Farm—N. Y. N. Y. 74
Shady Lawn G. Farm—N. Y. N. Y. 22
Shady Maples Farm—N. Y. N. Y. 52
Shamrock Farm—Minn. 54
Silver Mt. Farm—N. Y. N. Y. 23
Spring Hill Farm—N. Y. N. Y. 22
Standard Brands Inc.—N. Y. 47
Stepping St nes Farm—C nn. 11
Strohmeyer & Carpenter—N. Y. 46
Sunbeam Corporation—Ill. 45
Sunny Acres Farm—N. Y. N. Y. 59
Sunnyside Farm—N. Y. N. Y. 40

Tarbell Guernsey Farm—N. Y. N. Y. 46, 47
Tearney, Jay N.—N. Y. N. Y. 50
Three Locks Farm—N. Y. N. Y. 21
Transcript Printing Co.—N. H. 44
Tomaquag Farm—R. I. 51
Twin Birch Farm—N. Y. N. Y. 52

Upaway Farm—N. Y. N. Y. 67
Uplands Farm—N. Y. N. Y. 61

Vallemar Farm—Vt. 39
Van Dyke Guernsey Farm—Minn. 54
Vary, E. E.—Ill. 45
VioBin Corporation—Ill. 45

Wandering Brook Farms—N. Y. N. Y. 29
Wayne County G. B. C.—N. Y. N. Y. 14
Western Guernsey Service—Calif. 50
Weston Mfg. & Supply Co.—Colo. 46
Wethersfield Farm—N. Y. N. Y. 68, 69
Wetmore, Fred C.—Ohio 45
Wheeler Acres—N. Y. N. Y. 51
Wileeda Farms—N. Y. N. Y. 20
Willowby Farm—N. Y. N. Y. 70
Windy Acres Farm—N. Y. N. Y. 71
Windy Hill Farm—Pa. 159
Wychmere Farm—N. Y. N. Y. 65
Wyno Farms—Pa. III. Cover

Chat . . .

All indications at present are that the Guernsey Show at the Florida State Fair, to be held in Tampa, January 31 through February 11, will be the largest ever held in the Southeast. Out-of-state herds that have indicated they will be showing are, Bayville and Holliknoll from Virginia, Wilgorlan Farm from New Jersey, and Hilltop, Cross Arrows and Edisto from South Carolina. Other possibilities are Brookberry Farm from North Carolina and Bluff View Farm from Dallas, Texas. Guernseys will be judged on February 2 by L. O. Colebank. All Guernsey breeders are cordially invited to see this show.

Entered as Second Class Matter, December 15, 1909, at the Post Office, Peterborough, New Hampshire, under act of March 3, 1879. Acceptance for mailing special rate of postage provided in section 1103, Act of October 3, 1917; Authorized August 9, 1918.

GOLDEN GUERNSEY

Ideal Guernsey Farms

BUILDING ☆ FOR ☆ A ☆ CENTURY

"THE WORLD'S LARGEST HERD OF PURE BRED GUERNSEYS"

NO BUSINESS TRANSACTED ON SUNDAY

1955 has again come to an end. 1956 has begun. We are all in the land of the living — for this we are thankful. No war raging anywhere in the world, thanks to President Eisenhower.

The cows are doing well. Ideal's Peter's May (20793—1094—11yrs—359 days) has again made over 1100 lbs. of fat (which will be her sixth over a thousand, fifth over 1100, third over 1200). Old Mary (18730—953—12yrs—335 days) is well on the way to another 1000 lb. fat record (which will be her sixth).

Looks like L. D.'s Trixie will go over 1200. Her daughter, Predictor's Trixie, will go over 1000. She is the dam of Gallant's Trixie (9551—450—Sr3—148 days). She may go over 1000. Others — Ideal's Wistar's Susie, 21384—1182—6yrs—365C; Ideal's G. S. Rosette, 20282—1157—Sr4—365C; Ideal's Beacon's Miriam, 20803—1121—5yrs—365C (pending); Ideal's Beacon's Nina, 19363—1086—8yrs—365C; Ideal's Standbest Mona, 17039—1074—5yrs—365C; Ideal's Beacon's Buttercup, 22957—1061—8yrs—365; Ideal's Admiral's Betsy, 19207—1032—Sr2—365; Ideal's Beacon's Iola, 20067—1000—Sr4—365C (pending); Ideal's G. S' Marnetta, 16340—978—Jr2—365; Ideal's Rose King's W. Susie, 16067—958—Sr2—365; Ideal's Mariner's Lucy Jane, 17623—908—Sr2—365C.

Just had a bull calf born, full brother to L. D.'s Trixie. We will keep him for a herd sire.

We have had another good year. We sold over $200,000 worth of cattle in 1955. Early 1955 was very dry and summer was hot. The poorest corn crop ever. Late August the rains came with a vengeance. After that it was again like paradise. Very good hay crop and the heaviest oat crop ever.

Dairy farming in the east is not too good. Milk is too cheap; while industry is enjoying the greatest prosperity ever. I believe Benson's farm program is 30 years behind time. The worker is enjoying good pay and short hours. The dairy farmer is working long hours and not much money. Labor unions are protected by the government. Yet, a large segment of farm leaders do not realize that industry is subsidized. What is subsidized or controlled? Magazines and advertisements; railroads are controlled by I.C.C.; utilities under state and federal regulations all make big profits. 35 billions for defense (which is very necessary) makes unions stronger; and I love workers to make big salaries.

While farmers think they can go it alone, I believe it is the government's duty to see to it that we have an ever ready granary. Only while we have an abundance will food be cheap. If we create a scarcity, it will be out of the consumer's reach. Especially milk. Don't ever forget the picture in, I believe, Look Magazine, 1935, of 50,000 carloads of wheat in a Kansas City railroad siding looking for an owner, and farmers going bankrupt. No, while we are throwing billions around, let's protect the American food basket. I am against the Benson plan.

Yes, you guessed it. I am a conservative Republican, but very progressive. I am in favor of the same parity, as labor is enjoying, for the dairy farmer. Why the dairy farmer? So the people will have fresh wholesome milk at prices they can afford. The day will come when producer organizations will bargain with dealers just as labor unions do now. Of course, this must be done on a market wide basis.

Well, here's to you for a healthy and prosperous 1956.

"IT'S ALL IN THE RECORDS"

JACOB TANIS & SONS, Proprietors
JOHN TANIS, D.V.M.
WILLIAM AULD, Herdsman

IDEAL GUERNSEY FARMS
Augusta - Sussex County - New Jersey

The American Guernsey Cattle Club

OFFICERS AND EXECUTIVE COMMITTEE

R. H. McMurtrie, Huntingburg, Ind., President '60.
Kent B. Hayes, Oklahoma City, Okla., Vice-President '58.
Lloyd B. Wescott, R. 3, Clinton, N. J., 2nd Vice-President '58.
Karl B. Musser, Executive Director-Treasurer.
Robert D. Stewart, Secretary-Asst. Treasurer.
Kenneth A. Brighton, Attorney.
Alvin C. Bush, R. D. 2, Muncy, Pa. '60.
George W. Emde, P. O. Box 319, Lodi, Calif. '57.
George Watts Hill, 111 Corcoran St., Durham, N. C. '57.
Delbert H. Kingston, Cary, Ill. '57.
Otto H. Liebers, Lincoln, Nebr. '59.
John Lyman, Middlefield, Conn. '56.
J. M. McDonald, Cortland, N. Y. '60.
Gavin W. McKerrow, Pewaukee, Wis. '56.
Kenneth C. Price, Port Orchard, Wash. '59.
G. B. Walker, Stoneville, Miss. '59.
John D. Worthington, Bel Air, Md. '56.
Howard J. Ziegler, Clyde, Ohio. '58.
(Year indicates Committee term expiration.)

ADMINISTRATION

Karl B. Musser, Executive Director-Treasurer.
Robert D. Stewart, Secretary-Asst. Treasurer.
C. M. Cummings, Office Manager.

COMPTROLLER

F. Russell Abbott.
Charles T. Heater, Asst.

HERD REGISTER

Irving E. Nichols, Director.

PURCHASES AND PRODUCTION

Elmer H. Shattuck, Director.
Leonard E. Cashion, Asst.-Production.

PERFORMANCE

Official Testing, Classification, Pedigrees and Performance Register.
Clarence W. Greenie, Director.
S. W. Kereazis, Asst.
George N. Eastman, Asst.

GUERNSEY BREEDERS' JOURNAL

Richard G. Price, Managing Editor-Advertising.
John W. Atwood, Asst. Editorial-Advertising.
Arlene M. Delaney, Asst. Editorial.
John R. Wheeler, Asst. Advertising.

PROMOTION

Ray L. West, Director.
Harold W. Adams, Asst.

EXTENSION

Ballard K. Bennett, West Main St., Lebanon, Tenn. Territory: Alabama, Kentucky, Louisiana, Mississippi and Tennessee.
George W. Chambers, 202 ½ North Cedar St., Owatonna, Minn. Territory: Iowa, Minnesota, Nebraska, North Dakota, South Dakota and Wisconsin.
M. L. Dawdy, 314 Robertson Bldg., 4th and Main St., Lafayette, Ind. Territory: Illinois, Indiana, Michigan and Ohio.
A. Wendell Fuhriman, Room 12, Thatcher Bldg., Logan, Utah. Territory: Arizona, California, Colorado, New Mexico, Nevada and Utah.
C. J. Jacobs, 103 Lanier Bldg., West Point, Ga. Territory: Florida, Georgia, North Carolina and South Carolina.
A. M. MacKay, 120 West Church St., Frederick, Md. Territory: Delaware, District of Columbia, Maryland, New Jersey, Pennsylvania, Virginia and West Virginia.
Tim C. Main, 29 East Mountain St., Fayetteville, Ark. Territory: Arkansas, Kansas, Missouri, Oklahoma and Texas.
Elmer J. Meadows, Room 302, Corbett Bldg., Portland 4, Ore. Territory: Idaho, Montana, Oregon, Washington and Wyoming.
Joseph Pendergast, 3 Main St., Cobleskill, N. Y. Territory: Connecticut, Maine, Massachusetts, New Hampshire, New York, Rhode Island and Vermont.

TYPE CLASSIFICATION

Lawrence O. Colebank, 1 Circle Hill Drive, Knoxville 19, Tenn.

GUERNSEY *Breeders' Journal*

Vol. 96 **CONTENTS** No. 1

FOR THE ISSUE OF JANUARY 1, 1956

THE COVER

Clifford Jorgensen, Durham, Calif., whose mother, Virginia Orr Jorgensen, was a former Guernsey Queen in California. The Orr family has been known for outstanding work as junior breeders in the State, and young Clifford is being raised in the family tradition.

FEATURE ARTICLES

Extra Dollars in Your Pockets—By R. G. Price 6
Staff Changes 10
Thoughts for the New Year—By Robert D. Stewart 15
Social Security—Self Employed Farm Operators—By Frederick H. Toombs 16
What Influences People to Buy Milk—Part I 17
Charles L. Hill—Country Gentleman—Conclusion 21
Pennsylvania State University Herd—By A. M. MacKay 25
Illinois State Sale—By M. L. Dawdy 26
14th Annual Elkhart County, Ind., Sale—By M. L. Dawdy 26
Eastern Ohio Guernsey Sale—By R. W. Bishop 27
Ohio District 3 Sale—By R. W. Bishop 27
Red Ridge Disper al—By Wm. H. Juzi 27
Southern Idaho Guernsey Sale 28
Brownstone Farm Dispersal—By Wm. H. Juzi 28
100th Special Guernsey Sale—By A. M. MacKay 28
Alabama State Fair—By C. J. Jacobs 30
Arkansas State Livestock Show—By Tim C. Main 30
Sooner State Dairy Show—By Tim C. Main 31
Louisiana State Fair—By Ballard K. Bennett 32
Kentucky G. B. A. Annual Meeting—By Ballard K. Bennett 44

DEPARTMENT INDEX

Advertisers' Index 3
Classification Schedule 12
GOLDEN GUERNSEY Distributors' News 33

CHANGES AMONG THE LEADERS:

Limekiln Majestic Juno	37	Arnold Farms Irene	37
Elmhaven Bella	37	Ideal's Beacon's Cloe	37
Alpine Rose V. Faith	37	Pine Grove Primrose's Pearl	37
Grand View Majestic's Consort	37	Ben Tulloch Ideal Dorothea	38
Justaplain Rita	37	Suneslope's Perfection Bountie	38
Nyala Honor's Cowslip	37	Wadsworth Pride's Ila	38
Valley Oaks Chic Irene	37	Riverview General's Malita	38

Applicants for Membership 45
What the Cows are Doing in the Advanced Register 141-158

Subscription Price: United States, South America and Central America, $2.00 for 1 year; $3.00 for 2 years; $5.00 for 5 years. Canada, 60¢ additional per year. Foreign, $4.50 per year.

CLOSING DATES FOR ADVERTISING COPY
7th of the month preceding for issue of the 1st.
23rd of the month preceding for issue of the 15th.

Published the first and fifteenth of each month by The American Guernsey Cattle Club, 70 Main St., Peterborough, New Hampshire.

© 1955, by The American Guernsey Cattle Club.

Extra Dollars in Your Pockets

By Richard G. Price

MANY breeders do a good job of building and developing their herds. Yet, oftentimes, these same breeders fail to develop a market for their surplus stock. A good market, with attention to selling, pays dividends.

Competition for sales is keen, and the difference between a profit or a loss for the year may hinge on ability to sell. Good Guernseys always sell readily and are in demand—good salesmanship always helps. Your Guernseys may be equally as good or better than those of your neighbors, but if you do not promote and properly merchandise your cattle, much of the value of your program may be lost.

Attendance at local, state, and county meetings, shows, sales and fairs, are all a part of the business of selling yourself and your cattle. Personal contact is a strong builder of good will—it helps build sales.

Answer all correspondence promptly. Whenever possible have the cattle arranged in the barn so it is easy for prospective buyers to see the job your herd sires are doing, and to study your cow families.

Pay attention to little things. Brushing and grooming whenever possible is important to the general appearance of a herd. Use name cards over the stalls and stanchions. These display signs will make it easy for a prospective buyer to study the cattle as he goes over the herd. Hang up pedigrees of herd sires in the bull barn. Halter break animals if time will permit, and keep their feet trimmed. Have photographs of the best animals.

All of these things take time, and may seem unimportant, yet all are a part of better selling. They may mean extra dollars in the increased sale of your stock.

As we go into a New Year, we feel it is important for breeders to continue to operate as efficiently as possible, and to pay attention to some of the things that help sell and improve a merchandising program. We are confident that the Fawn and White breed will continue to grow, and as in the past that good Guernseys, combining type and performance, will find a ready market.

Golden Guernsey, Inc.

Officers

R. H. McMurtrie, Huntingburg, Ind., President '60.
Kent B. Hayes, Oklahoma City, Okla., Vice-President '58.
Karl B. Musser, Executive Director-Treasurer.
Robert D. Stewart, Secretary-Asst. Treasurer.
F. Russell Abbott, Comptroller, Charles T. Heater, Asst.

Directors

Kent B. Hayes, Oklahoma City, Okla.
Gavin W. McKerrow, Pewaukee, Wis.
Kenneth C. Price, Port Orchard, Wash.
John D. Worthington, Bel Air, Md.

Golden Guernsey Committee

W. W. Fitzpatrick, Chairman, Quail Roost Farms, Rougemont, N. C. '58.
Merritt H. Adamson, Jr., Camarillo, Calif. '57.
Otto H. Liebers, Route 1, Lincoln 2, Nebr. '58.
Gavin W. McKerrow, Pewaukee, Wis. '56.
Kenneth C. Price, Port Orchard, Wash. '57.
Lloyd B. Wescott, R. 3, Clinton, N. J. '56.
G. B. Walker, Stoneville, Miss. '58.
(Year indicates Committee term expiration.)

Administration

J. Frank Johnson, Director of Public Relations.
W. Donald Moffat, Director of Milk Sales.
Mike Stuhlsatz, Representative.
Janet O. Frost, Representative.

Field Representatives

MICHIGAN
Floyd L. Greenburg, 753 W. Morrell St., Jackson, Mich.

NEW ENGLAND
Albion R. Lane, Alfred Evans and Merrill Richey, 43 Hope Ave., Worcester, Mass.

TRI-STATES
Keith E. Swanson, 1900 South Willow, Sioux Falls, S. Dak.

STATE REPRESENTATIVES

CALIFORNIA
Arthur W. Telfer, Sec.
California G. C. C., Inc., Room 401, Calif. Fruit Bldg., Sacramento 14, Calif.

ILLINOIS
George A. Campbell, Jr., Field Sec., Illinois G. B. A., Inc., 5 North River Street, Batavia, Ill.

INDIANA
E. T. Wallace, Sec.
Ind. G. B. A., 412 Robertson Bldg., Lafayette, Ind.

MARYLAND
R. A. McLaughlin, Field Sec., Maryland Co-op G. B. A., Lanham Bldg., York Road, Towson 4, Md.

MISSOURI
G. B. Secker, Field Representative.
Missouri G. B. A., 409 Exchange National Bank Bldg., Columbia, Mo.

NEW JERSEY
Wm. M. Nulton, Jr., Field Sec.
Louis Gruninger, Asst. Field Sec.
New Jersey G. B. A., New Jersey Agricultural Exp. Sta., New Brunswick, N. J.

NEW YORK
B. J. H. Rikert, Business Manager.
John A. Sims, Asst.
Arthur L. Mulford, Asst.
New York G. B. Co-Op., 1606 E. Erie Blvd., Syracuse, N. Y.

NORTH AND SOUTH CAROLINA
Mack H. Alman, Field Representative North and South Carolina G. B. Associations, 114 Brookside Rd., Spartanburg, S. C.

OHIO
Robert W. Bishop, Field Sec., H. E. Denlinger, Milk Marketing Representative.
Ohio G. B. A., Public Sq., Wooster, Ohio.

PENNSYLVANIA
William H. Juzi, Business Manager.
Lloyd R. Eyler, Golden Guernsey Representative.
John B. Blyholder, Jr., Northeastern Fieldman, Pennsylvania G. B. A., 601 Payne Shoemaker Bldg., P. O. Box 491, Harrisburg, Pa.
Charles W. Van Horn, Southeastern Fieldman, R. D. 2, Lansdale, Pa.
Wade White, Western Fieldman, Howard R. Davis, Jr., Asst., 404 Coulter Bldg., Greensburg, Pa.

VIRGINIA
K. M. Mace, Field Sec., Hugh M. Hutson, Asst., Virginia G. B. A., Room 204, Lyric Bldg., 9th and Broad Streets, Richmond 19, Va.

WISCONSIN
John A. Lindsey, Field Sec.
Wisconsin G. B. A., Box 14, Waukesha, Wis.

Extend to all our Guernsey Friends a Happy and Prosperous New Year

In looking over the results of the recent nominations for the All-American Contest, we find that animals sired by Fairlawn-bred bulls gave a very good account of themselves, having 15 nominations for All-American.

Get of FAIRLAWN H. EASTERN KING
Nominated for All-American Get of Sire

FAIRLAWN K. MOONBEAM, 14367—705—Jr2—365C (E '55)
FAIRLAWN K. MEMETTE, on test, Jr2 (VG '55)
FAIRLAWN K. MARCELLA, 12012—714—Jr3—365 (VG '55)
FAIRLAWN K. MURIEL, 16891—904—7yrs—365C (E 6 times)

Get of FAIRLAWN HORNET'S SHEIK
Nominated for All-American Get of Sire

VALLEY OAKS CHIC PRIMROSE
VALLEY OAKS CHIC PRISCILLA (Gr. Ch., Calif., 1955)
VALLEY OAKS CHIC CARMEN (1st 2 Yrs., Calif., 1955)
VALLEY OAKS CHIC SEQUEL (Valley Oaks Farm, Galt, Calif.)

FAIRLAWN ACTOR'S HELENA
Nominated for All-American Aged Cow

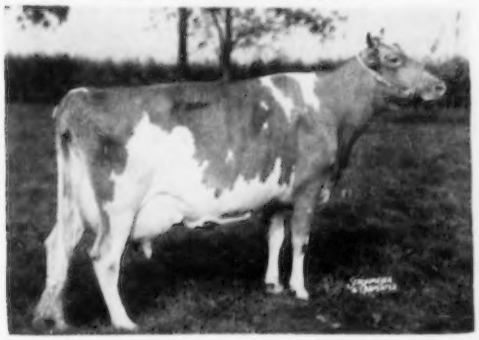

1st Aged Cow, Pa. State Show, 1955. Grand Champion, Maryland State Fair, 1955. *18625—863—Jr3—365C (E '54 '55). Shown by Wyno Farms, Muncy, Pa.

FAIRLAWN K. LUXURY
Nominated for All-American 3-Year-Old

Grand Champion, Delaware, 1955
11899—685—Jr2—365—3x
Shown by Monterey Farm, Middletown, Delaware.

Other nominations include: **Best Three Females** (all three sired by Fairlawn Hornet's Sheik), and **Junior Yearling Heifer,** Valley Oaks Chic Belinda, 1st Junior Yearling, California, 1955, exhibited by Valley Oaks Farm; **Senior Yearling Heifer,** Woodacres Leader's Margot, Jr. and Res. Ch., New Jersey State Show, 1955 (a daughter of Fairlawn Actor's Leader); **Junior Yearling Bull,** Woodacres Fides Leader, Jr. & Res. Ch., N. J., 1955, 1st Junior Yearling, Pa. and N. Y., 1955, and **Junior Get** of Fairlawn Actor's Leader, 1st Junior Get, N. J. & Pa., 1955, all exhibited by Woodacres Farm, Princeton, N. J.; Fairlawn Actor's Dairyboy, nominated for **All-American Bull Calf,** Jr. Ch., Eastern States Exposition, now owned by Dr. O. S. Daines, SanLynn Farm, Ogden, Utah; **Heifer Calf,** Cache Meadow C. Darling Della, 1st Heifer Calf, Utah, 1955, and **Senior Yearling Heifer,** Cache Meadow C. Memory, Jr. Ch., Utah, 1955, exhibited by C. J. & Dwyth M. Daines, Cache Meadow Farm, Logan, Utah; **Heifer Calf,** Monterey L. Ceres, Jr. & Res. Gr. Ch., Delaware, 1955, exhibited by Howard J. White, Monterey Farm, Middletown, Del.; **Aged Cow,** Cool Run's Fame's Donna, 1st Aged Cow, National, 1955, exhibited by Dr. George T. Pack, Lauxmont Farms, Wrightstown, Pa. and Wm. Duble, Woodstown, N. J.; **Two-Year-Old,** Wethersfield H. Sonja, 1st prize Two-Year-Old, Eastern States Exposition, Sr. & Gr. Ch., Topsfield Fall Show, 1955, exhibited by Rex O. LeParmentier, Wethersfield Farm, Danvers, Mass.

It is most gratifying for us to see Fairlawn-bred animals, and animals sired by Fairlawn-bred bulls, give such good accounts of themselves, particularly in other herds.

FAIRLAWN FARMS -:- MILLIS, MASSACHUSETTS

A. M. SONNABEND, Owner ANDY WARNER, Ass't Manager, Tel. Frontier 6-2301 DR. E. B. HOPPER, Manager

Guernsey Calendar 1956

JANUARY						
S	M	T	W	T	F	S
1	2	3	4	5	6	7
8	9	10	11	12	13	14
15	16	17	18	19	20	21
22	23	24	25	26	27	28
29	30	31	-	-	-	-

FEBRUARY						
S	M	T	W	T	F	S
-	-	-	1	2	3	4
5	6	7	8	9	10	11
12	13	14	15	16	17	18
19	20	21	22	23	24	25
26	27	28	29	-	-	-

MARCH						
S	M	T	W	T	F	S
-	-	-	-	1	2	3
4	5	6	7	8	9	10
11	12	13	14	15	16	17
18	19	20	21	22	23	24
25	26	27	28	29	30	31

APRIL						
S	M	T	W	T	F	S
1	2	3	4	5	6	7
8	9	10	11	12	13	14
15	16	17	18	19	20	21
22	23	24	25	26	27	28
29	30	-	-	-	-	-

MAY						
S	M	T	W	T	F	S
-	-	1	2	3	4	5
6	7	8	9	10	11	12
13	14	15	16	17	18	19
20	21	22	23	24	25	26
27	28	29	30	31	-	-

JUNE						
S	M	T	W	T	F	S
-	-	-	-	-	1	2
3	4	5	6	7	8	9
10	11	12	13	14	15	16
17	18	19	20	21	22	23
24	25	26	27	28	29	30

CHECK YOUR DATES

Sales

JANUARY

Jan. 19. 102nd Special Guernsey Sale, Lancaster, Pa. Sale managed by the Pennsylvania G. B. A., P. O. Box 491, Harrisburg, Pa.

Jan. 20. Martin Farms Dispersal, Trev Moore Sales Yard, Paramount, Calif. Sale managed by Trev Moore Sales Service, Paramount, Calif., and the Western Guernsey Service, Box 34, Clements, Calif.

Jan. 23. Louis Merryman's 95th Sale, Timonium, Md. Sale managed by The Merryman Company, Sparks, Md.

Jan. 27. 56th Glenburnie Sale, Glenburnie Farm, Trenton, N. J. Sale managed by The Pate Sales Comapny, 2064 Lawrence Rd., Trenton 8, N. J.

FEBRUARY

Feb. 16. 103rd Special Guernsey Sale, Lancaster, Pa. Sale managed by the Pennsylvania G. B. A., P. O. Box 491, Harrisburg, Pa.

MARCH

March 15. 104th Special Guernsey Sale, Lancaster, Pa. Sale managed by the Pennsylvania G. B. A., P. O. Box 491, Harrisburg, Pa.

March 27. Butler-Lawrence County Guernsey Sale, Butler, Pa. Sale managed by the Pennsylvania G. B. A., P. O. Box 491, Harrisburg, Pa.

APRIL

April 10. Lawguern Farm Reduction Sale, Clinton J. Law, owner, Mankato, Minn. Sale managed by L. V. Wilson, Owatonna, Minn.

April 19. 105th Special Guernsey Sale, Lancaster, Pa. Sale managed by the Pennsylvania G. B. A., P. O. Box 491, Harrisburg, Pa.

April 20. Iowa G. B. A. Sales, Fairgrounds, Des Moines, Iowa.

April 23. Mid-West Sale, Guernsey Sales Pavilion, Waukesha, Wis.

April 26. 106th Special Guernsey Sale, Lancaster, Pa. Sale managed by the Pennsylvania G. B. A., P. O. Box 491, Harrisburg, Pa.

MAY

May 3. 7th Guernsey Sire Sale and Eastern States Bred Heifer Sale, Eastern States Exposition Grounds, Springfield, Mass. Sale managed by Dunn, Harwood & Crabtree, Cordaville, Mass.

May 8. Convention Sale, Sales Pavilion, Lancaster, Pa. Sale managed by the Pennsylvania G. B. A., P. O. Box 491, Harrisburg, Pa.

May 11. The Eastern Guernsey Sale, Glenburnie Farm, Trenton, N. J. Sale managed by the Pate Sales Company, 2064 Lawrence Rd., Trenton 8, N. J.

May 12. The Guernsey Sale, Interstate Fairgrounds, Trenton, N. J. Sale managed by The Merryman Company, Sparks, Md.

May 14. McDonald Sale, McDonald Farms, Cortland, N. Y. Sale managed by The Merryman Company, Sparks, Md.

May 24. 107th Special Guernsey Sale, Lancaster, Pa. Sale managed by the Pennsylvania G. B. A., P. O. Box 491, Harrisburg, Pa.

JUNE

June 13. Golden Harvest Guernsey Sale, Frasier W. McCann, owner, at the farm, Bridgewater, Conn. Sale managed by The Merryman Company, Sparks, Md., and Dunn, Harwood & Crabtree, Cordaville, Mass.

June 14. Pennsylvania State Heifer Sale, Lancaster, Pa. Sale managed by the Pennsylvania G. B. A., P. O. Box 491, Harrisburg, Pa.

OCTOBER

Oct. 15. Franchester Sale, West Salem, Ohio. Sale managed by The Merryman Company, Sparks, Md.

Oct. 16. Ohio Classic Sale, managed by the Ohio G. B. A., Wooster, Ohio.

Oct. 18. The First Butterfat Consignment Sale, Clinton, N. J. Sale managed by The Garey Cattle Sales, Morrisville, Pa.

Meetings

JANUARY

Jan. 4. Massachusetts G. B. A. Meeting, Memorial Hall, Worcester, Mass., 10:00 a. m. Speaker, Lloyd B. Wescott. Union Agricultrual Meetings are held here from January 4 to 6.

Jan. 18. Winter Meeting of the Virginia G. B. A., Inc., Roanoke Hotel, Roanoke, Va.

Jan. 25. Tennessee G. B. A. Annual Meeting, Maxwell House, Nashville, Tenn.

Jan. 27. Mississippi G. B. A. Annual Meeting, Delta Experiment Station, Stoneville, Miss.

Jan. 30. Alabama Guernsey Cattle Club Annual Meeting, Birmingham, Ala.

Jan. 30. Michigan G. B. A. Annual Meeting, Kellogg Center, E. Lansing, Mich., 1:00 p. m. Luncheon 12:00 noon; banquet 6:00 p. m.

MICHIGAN DISTRICT MEETINGS

Jan. 9. Southwest.

Jan. 10. Grand Rapids, Silver Lake Grange Hall, noon dinner.

Jan. 11. Northwestern, 11:00 a. m., Bower's Restaurant, Big Rapids.

Jan. 12. Saginaw Valley, Hemlock M. E. Church, noon dinner.

Jan. 13. Thumb, Imlay City Hi-Speed Restaurant, 11:00 a.m. dinner.

Jan. 14. Southeastern, Jonesville Inn, Jonesville, noon dinner.

FEBRUARY

Feb. 1-2. Dairy Seminar Meetings at the University of Massachusetts, Amherst, Mass.

Feb. 13-17. Vermont Farm Products Show, Barre, Vt.

Feb. 16. Vermont G. B. A. Annual Meeting and Banquet, Montpelier, Vt., afternoon and evening.

MARCH

March 10. Finger Lakes G. B. A. Annual Meeting, Springside Inn, Auburn, N. Y., 12:00 noon.

APRIL

April 2 (Week of). Maine Farm and Home Week, Orono, Maine. Guernsey meeting afternoon of April 5.

MAY

May 9. Annual Meeting of The American Guernsey Cattle Club, Bellevue-Stratford Hotel, Philadelphia, Pa.

Fairs

Jan. 9-13. Pennsylvania Farm Show, Harrisburg, Pa. Guernseys will be judged on Jan. 9 by John D. Worthington 3rd.

Jan. 27-Feb. 5. Southwestern Exposition and Fat Stock Show, Fort Worth, Texas. Guernseys will be judged on Feb. 2.

Jan. 31-Feb. 11. Florida State Fair, Tampa, Fla. Guernseys will be judged on Feb. 2 by L. O. Colebank.

Feb. 28-Mar. 3. Pinellas County Fair and Horse Show, Largo, Fla. Guernseys will be judged on Mar. 1 by Dr. George E. Taylor.

Apr. 7-13. Panhandle-Plains Dairy Show, Plainview, Texas. Guernseys will be judged on April 13.

Chat . . .

The sixth ANNUAL DAIRYMENS' CONFERENCE will be held at North Carolina State College on February 21 and 22. A program covering several important subjects to North Carolina Dairymen, including the selling power of the ADA, the value of preservatives in silage, and the control of flavor and odors in milk, will be presented. A panel discussion is scheduled for each day, the first on better selection and culling in our dairy herds, and the second on the latest developments on milk fever and acetonemia. The noon luncheon on the final day will feature J. G. Hays, Michigan State University, and his "cardboard cow."

WILLIAM K. HEPBURN, JR., Grayce Farms, Dalton, Pa., has been selected and has accepted the appointment as official Guernsey judge at the 1956 National Guernsey Show.

SAM KUNS, son of Mr. and Mrs. Ted Kuns, Wacalu Farm, Castalia, Ohio, is now in the U. S. armed service stationed in Massachusetts. Although Sam is not working with FFA Guernseys, it is reported he is quite interested in his new line of work in engineering.

MR. AND MRS. CECIL WHITE, Cedarcroft Farms, Mt. Vernon, Wash., have another fine granddaughter born in November. The parents, their son Richard and his wife, are breeding registered Guernseys on one of Cecil's farms near the home place.

R. F. BIXBY, St. Louis, Mo., who was a buyer in the Burton Lane Dispersal Sale, sent his purchases to Clewiston, in the southern part of Florida, where he is starting a Guernsey herd.

SAM WEINBERG, who has been operating the Sibley Estate Farm at Tribly, Ill., where a registered Guernsey herd has been maintained, is moving to Table Grove, Ill., to go in business with his father, S. H. Weinberg. A herd of 40 head of registered Guernseys will be maintained.

BLUFF VIEW Farm

TEXAS

ROUTE 5, BOX 180, DALLAS, TEXAS

Look!

At The Udder Side Of The Picture

And we think you will agree that our Senior Herd Sire, McDonald Farms Le Patrician, and our Junior Herd Sire, Wilgorlan Farms Saturn, have the Inheritance to Breed Excellent Udders.

Le Patrician's Dam and Granddam

Excellent

LAUREL MILLS ESTAFETTE, E '50
10331—508—Jr2—305C—2x, 12152—656—Jr3—305C—2x,
13405—742 — Jr4C — 2x, 10900 — 564 — 5yrs—305C—2x,
12608—659—6yrs—2x, 13933—737—7yrs—2x
3 AR daughters, 1 over 800, all over 700 lbs. fat.

Excellent

McDONALD FARMS DELLA, E '47 '48 '50
13443—565—G
15700—681—AA
Noted show cow.

WILGORLAN FARMS SATURN

DAM
Excellent

WILGORLAN FARMS SUCCESS, E '52 '53
7352—400—Sr2—305C—3x
10828—619—Sr3, 12548—719—5yrsC
Best Uddered Cow, N.G.S. and I.D.S., 1955

FULL SISTER
Excellent

WILGORLAN FARMS SALLY, E '53 '55
9437—571—Sr2—305C—835 T.M.
Nominated for All-American 4-Year-Old Cow, 1955.

If you are looking for a young bull from one of these sires out of one of our top cows,

we will send pedigree and price on request.

J. T. LIVELY & SON, Owners
JOE M. DANIEL, Manager
HOMER MORRIS, Herdsman

BLUFF VIEW FARM
11200 DENTON DRIVE — DALLAS, TEXAS

Irving E. Nichols

Staff Changes

Nichols Assumes Directorship of Herd Register Division
Greenie Appointed Director of Performance Division

Clarence W. Greenie

IRVING E. NICHOLS, Superintendent of Performance Register and Pedigrees, has been appointed Director of the Herd Register Division of The American Guernsey Cattle Club. Nichols will immediately assume the duties that had so capably been carried on during the past 20 years by the late J. Edward Cunningham. Irving joined The American Guernsey Cattle Club in 1946, and was appointed to his former position as Superintendent of Performance Register and Pedigrees in 1950.

Clarence W. Greenie, Superintendent of the Performance Division of The American Guernsey Cattle Club, will immediately assume the Directorship of this Division that now combines the activities of official testing, classification, pedigrees and Performance Register. Greenie started with GOLDEN GUERNSEY, Inc., in 1940 and became auditor of that organization in 1942. In February, 1943, he was transferred to the Advanced Registry Division, and in 1947 he was appointed as Superintendent of the Advanced Registry Division.

S. W. Kereazis and George N. Eastman will assume greater responsibility in assisting Clarence to carry out the duties of his new appointment.

A Preview of 1956 Golden Guernsey Promotion

A COMPLETE presentation of the GOLDEN GUERNSEY Milk Advertising and Merchandising program for 1956 was mailed the first of December to all distributors, their key personnel and GOLDEN GUERNSEY representatives. You'll find this presentation reproduced in miniature on page 35 of this issue.

This offers franchised distributors a great opportunity to tie-in on a local level with the National advertising program of GOLDEN GUERNSEY, Inc. A total of seven two-color advertisements will run in PARENTS' MAGAZINE and the JOURNAL OF THE AMERICAN MEDICAL ASSOCIATION.

This program is complete. Distributors are offered advertisement reprints, ready to mail merchandising fliers for each consumer and wholesale accounts, posters and blow-ups of advertisements, radio spot copy, radio transcriptions, slides and photo prints for TV commercials, mats of complete advertisements and selected art for local newspaper advertising, and a new folder, "Tips on Changing Baby from Formula to Fresh Whole Milk."

The complete campaign is built around one theme—"Drink GOLDEN GUERNSEY Milk because it contains 'More of Everything Good!'"

Every franchised dairy has received a special certificate from the Parents' Consumer Service Bureau. This carries the dairy name. It offers each dairy the opportunity to use the Parents' Seal of Commendation, as shown below, in the promotion and advertising of their GOLDEN GUERNSEY Milk.

The new folder, "Tips on Changing Baby from Formula to Fresh Whole Milk," was written by the home economist and mother who developed our Diet Book. It was checked by a practicing pediatrician. He said it was sound and good—one that he would be glad to use. The second advertisement in the parents' series features this booklet and every advertisement offers this booklet in the coupon.

This is an ambitious yet realistic promotional program. It should help sell more GOLDEN GUERNSEY Milk.

GOLDEN GUERNSEY MILK

"more of everything good"

COMMENDED BY THE CONSUMER SERVICE BUREAU OF PARENTS' MAGAZINE AS ADVERTISED THERE

Agricultural Committee Hearing

THE following is a copy of the statement presented before the United States Senate Agriculture Committee in Des Moines, Iowa, on October 26 by Bill Hitz, Rosebud Farm, Polk City, Iowa. The Senators included Ellender of Louisiana; Hickenlooper of Iowa; Young of North Dakota; Thye of Minnesota; Mundt of South Dakota; Martin of Iowa; Humphrey of Minnesota; Schoeppel of Kansas, and Holland of Florida.

My name is Bill Hitz. I am a dairy farmer, in partnership with my father, about 18 miles north of here and near Polk City. We farm 300 acres, and my major income is from my dairy herd of 40 milk cows with which we produce Grade A milk which is marketed here in Des Moines. I am President of the

(Please turn to page 42)

STEPPING STONES ★★★★★★ FARM

HOME OF "GAY KNIGHT"

Best Wishes To All Our Guernsey Friends
For A Happy and Prosperous New Year

START THE NEW YEAR RIGHT

With A Planned Green Meadow Breeding Program Based On Our VIBRIO CONTROLLED FROZEN SEMEN PROGRAM Under The Supervision and Direction of Our Veterinarian

IT IS REASONABLE — Only $15.00 per first service F.O.B., Washington Depot, Connecticut, with 2 FREE repeat services if necessary.

IT IS SAFE — VIBRIO TREATED—You have no danger to yourself or others in handling an unruly sire.

IT IS PROVEN — The conception rate is outstanding, with a rate slightly higher than liquid semen drawn daily or by natural service. Gay Knight is a U. S. D. A. proven sire. Both sires are from proven sires and dams of Green Meadow breeding.

IT WILL KEEP FOR USE ANY DAY OF THE YEAR —

The semen may be stored in dry ice and kept in a deep freezer for many months. You can use the semen when you need it and breed to the cows you want—it can be handled almost like you actually owned these sires. There is less wastage of semen and more strict quality controls can be maintained.

The semen will be shipped in specially designed containers packed with dry ice. If you are not ready to use the semen when it is received, keep bag filled with dry ice and store in your deep freezer or have your veterinarian store the semen in his deep freeze. Use when needed. It is IMPORTANT that the semen never be permitted to run out of dry ice.

SELECT EITHER ONE OR BOTH SIRES FOR YOUR OWN BREEDING PROGRAM

STERLINGOLD GAY KNIGHT

Sire: **GARDENVILLE CORONATION KING, AR**
Dam: **PINE MANOR KING'S DIVINE,** E '47
10617—544—Jr2—365
13481—709—Sr3—365C

HOMINY HILL KING'S PARAGON

Sire: **RIEGELDALE CORONATION KING, AR**
Dam: **MEADOW-GOLD PRINCESS ROSE,** VG '48
19393—884—5yrs—365C
17897—821—10yrs—365

Send for our new, illustrated booklet giving complete information on the breeding and inheritance of these two sires.

VISITORS ALWAYS WELCOME

STEPPING STONES FARM — Washington Depot, Connecticut

EST. RAYMOND H. STORM, Owner STERLING SWANBERG, Manager—Tel. UN 8-2425

This is what is happening in our breed!

... Chat ...

One of the really beautiful Guernsey farms in northern Michigan is that of CHARLES LATHERS, Chickagami Guernsey Farm, Brutus, on the shore of Burt Lake. In fact, the paddocks run right down to the lake shore and the view from all the buildings is out over the beautiful lake. Chickagami Farm bottles and distributes approximately 500 quarts of Guernsey milk a day for the Petoskey and Brutus area. Mr. Lathers reports their supply problem is contrary to most areas. Due to the resort trade in the summer, they need their peak production in the spring and summer and their low production in the fall and winter. R. S. (Red) Skelton is the manager

We regret to report the death of Mrs. Lathers in September, and the sympathy of the Guernsey fraternity is extended to Mr. Lathers.

UDY ASUMENDI, formerly a partner at Ubilla Farm, Meridian, Idaho, is the new manager of Idahope Farm, owned by FENTRESS KUHN, Boise, Idaho. GUY AMES is the herdsman. ROSS HANSEN, former manager, is leaving to operate a farm of his own.

VIRGIL CRUNKILTON, Cedar Brook Farms, Bellville, Ohio, has been passing out cigars. It's a boy.

A fine group of young Guernsey animals, exhibited by Litchfield County, Conn., members, took the CABA Challenge Trophy for the best county herd at the CABA Cattle Show at Woodbridge on October 1.

PEARL ELAINE, daughter of MR. AND MRS. CECIL E. COOPER, manager of Charmel Farm, Belle Vernon, Pa., was married on December 4 to William Dean Sleasman.

JOHN M. FROST, Willowby Farm, Yorktown Heights, N. Y., recently sold to JAMES M. IRISH, JR., Deep Acres Farm, Kinderhook, N. Y., 48 head of Guernseys, consisting of 47 females and one bull, Woodacres Baron A. Leader. All cows in milk have good AR records, and the many young and bred heifers were from the Willowby Farm bulls, Hanover Hill Gallant, Willowby's Eden's Gallant and Woodacres Baron A. Leader.

Following the Burton Lane Dispersal on November 28 and 29, DR. JOHN FOLEY, Cary, Ill., was speculating if he did not have the highest classified herd in America. Dr. Foley purchased Afton's Golden Marie and Quail Roost Noble Maid, the latter in partnership with William Hitz, Polk City, Iowa. Afton's Golden Marie has been classified Excellent six times and Quail Roost Noble Maid four times. These two cows comprise Dr. Foley's entire herd.

TERRY GOTTFRIED, son of Mr. and Mrs. Leonard Gottfried, Harpster, Ohio, has enlisted in the Navy and is now at Great Lakes, Ill., for his "boot" training.

FRANK DAYKIN, Perry, Ohio, secretary of the Chagrin Valley G. B. A. and ardent Guernsey booster, recently dispersed his herd at the farm.

Classification Schedule

The following classification schedule is arranged by field territory. For application blanks to have your herd classified, and for classification rules, write to The American Guernsey Cattle Club.

All registered Guernsey cows that have freshened are eligible to be classified. It is not required that they either be on official test or have an official record. On herd reclassifications, the owner is required to present all eligible cows not previously classified, and all cows under eight years of age last classified either Very Good or Excellent. If your herd is to be part of a County or District classification program, and eligible for the lower fee, show this on your application.

Fees are $3.00 per cow, with a minimum charge of $25.00 per herd. If 75 or more cows are classified in one day in a county or district program, the fee is $2.00 per cow with no minimum herd fee. The $2.00 will also apply to an individual herd when 75 or more are classified.

To facilitate the national fieldman arranging his classification itinerary, it is requested that your application be postmarked at least 30 days before the classification schedule. Schedules are subject to cancellation if there is not a sufficient number of applications received.

Dates	*Territory*	*Field Representative*
Jan. 16-28 June 4-9	Idaho, Montana, Oregon, Washington, Wyoming	Elmer J. Meadows
Feb. 13-18 April 30-May 6 May 10-12 Oct. 15-27	Illinois, Indiana, Michigan, Ohio	Max L. Dawdy
Feb. 20-25 une 18-30 Oct. 22-Nov. 3	Connecticut, Maine, Massachusetts, New Hampshire, New York, Rhode Island, Vermont	Joseph Pendergast
March 5-17 Nov. 12-21	Florida, Georgia, North Carolina, South Carolina	C. J. Jacobs
March 26-April 4	Arkansas, Kansas, Missouri, Oklahoma, Texas	Tim C. Main
April 9-21 Sept. 10-22 Dec. 3-15	Delaware, District of Columbia, Maryland, New Jersey, Pennsylvania, Virginia, West Virginia	A. M. MacKay
May 21-June 2	Arizona, California, Colorado, New Mexico, Nevada, Utah	A. Wendell Fuhriman
July 9-21 Oct. 4-13	Iowa, Minnesota, Nebraska, North Dakota, South Dakota, Wisconsin	George W. Chambers
Oct. 29-Nov. 3	Alabama, Kentucky, Louisiana, Mississippi, Tennessee	Ballard K. Bennett

Quite a Proof

Mulhocaway Butterfat Hollirex
owned jointly by Mulhocaway and
New Jersey Coop. Breeders Assn.

His Sire: **YELLOW CREEK MEADOW KING**
62 AR daughters — 20 PR sons

Yellow Creek King's Marcelle — Ex
17839—794—6yrs—305C—3x
Class Leader — 10th milk

Mulhocaway Queen Rubia — Ex
14637—737—Jr3—305C—3x
Class Leader — 6th fat, 8th milk

Mulhocaway Queen of The May — VG
21103—874—4—9—365C—3x
Class Leader — 4th milk

Yellow Creek King's Bea — VG
14075—812—mat. 305C—2x
Class Leader — 9th fat

His Dam: **MULHOCAWAY BUTTERFAT HOLLY** — Ex
Sired by Hilltop Butterfat. Dam of 2 AR daughters. Three sons in service. Classified Excellent at 10 and 12 years.
9524—427—Jr2—305—2x
14646—669—Sr3—365—2x
Former Milk Class Leader
13122—596—6yrs—305—2x
17491—813—7yrs—365C—3x
16625—788—8yrs—365C—2x
Former Milk Class Leader
12248—568—10yrs—305C—2x

There were eight heifers in the first lot of calves. One was culled as she was unsatisfactory. One was sold to Fred Downey, Williamsport, Maryland. The other six freshened and were tested at Mulhocaway. All were 2-year-olds on HIR—2x machine milking. They have produced and classified as follows:

Mulhocaway Holly Finesse National Record. First milk, 4th fat (pending)	13460—614	Jr2	305C	2x	VG	(pending)
Mulhocaway Holly Faintly	11120—550	Jr2	305C	2x	VG	(pending)
Mulhocaway Holly Dale	10562—550	Jr2	305C	2x	VG	(pending)
Mulhocaway Holly Maud	10233—492	Jr2	365C	2x	VG	(pending)
Mulhocaway Holly Janetta	7027—361	Jr2	305C	2x	D	(pending)
Mulhocaway Holly June, On test 241 days —	8019—415	Sr2		2x	D	

A dam—daughter comparison looks like this:

	Milk	%	Fat
6 daughters — 6 records	12079	4.94	597
6 dams — 21 records	10505	5.08	534
	+ 1574	− .14	+ 63

I have a fine suggestion for the New Year.
Buy a Mulhocaway Butterfat bull.
It will do us both so much good.

Mr. & Mrs. L. B. Wescott, owners
Harold Verity, manager

MULHOCAWAY
FARM
CLINTON
NEW JERSEY

FARMS AT FLEETVILLE, LACKAWANNA COUNTY . . . WILLIAM K. HEPBURN, JR., MANAGER

GRAYCE FARMS PREDICTION, AR

Sire: McDONALD'S FOREMOST PREDICTION
51 AR daus., 32 PR sons

Dam: McDONALD FARMS FLETA
12148—882—D, 14606—753—8yrs

PREDICTION is siring a most uniform group of daughters. Without exception they all have beautiful, well-attached udders and are well veined. His first 7 daughters will average over 600 lbs. fat and close to 12,000 lbs. milk as Sr2 and Jr3-year-olds—all on machine milking.

PREDICTION has been bred to a large number of our best cows. Unquestionably he will have a great group of daughters with the kind of udders that all breeders of Guernseys strive for.

Below Are A Few Pictures of Some of Prediction's Daughters and Their Udders

GRAYCE FARMS PRE BETTE

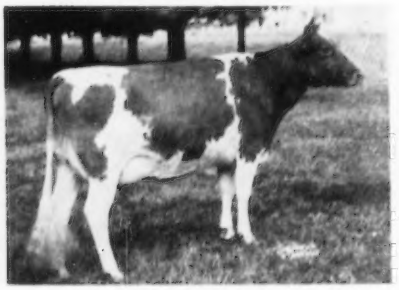

AR—Sr2—256 days
9406—473

Bette's Udder

Daffie's Udder

GRAYCE FARMS G. PRE DAFFIE

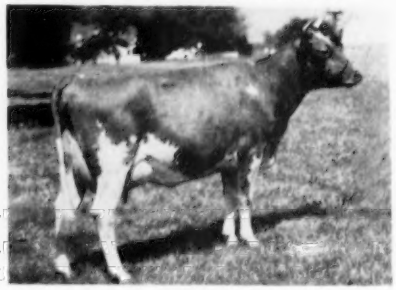

AR—Jr2—123 days
4111—196

Reah's Udder

GRAYCE FARMS PRE REAH

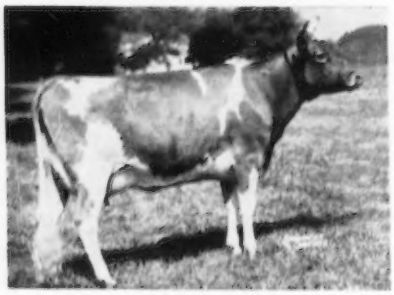

AR—Sr2—272 days
9127—544

Elsa's Udder

GRAYCE FARMS PRE ELSA

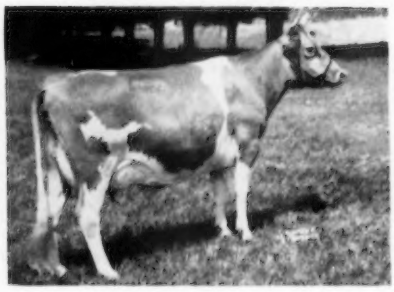

AR—Sr3—305C
11339—631 (pending)

A List of Prediction's Daughters On Test:

Grayce Farms Pre Elsa	11339—631—Sr3—305C (pending)
Grayce Farms Pre Prima	10373—586—Jr3—365
Grayce Farms Pre Princess	13231—636—Sr2—365C
Grayce Farms Pre Violet	10708—591—Jr3—329 days
Grayce Farms Pre Reah	9127—544—Sr2—272 days
Grayce Farms Princess Pre	10300—544—Jr3—304 days
Grayce Farms Pre Bette	9406—473—Sr2—256 days
Grayce Farms Pre Lola	8382—433—Sr2—227 days
Grayce Farms Pre McJ. Elsa	7057—346—Jr3—172 days

PREDICTION is now available for artificial service on a yearly, monthly or individual mating plan. Write for full details, or better still, visit Grayce Farms and see for yourself the kind of daughters you could expect.

Brucellosis Cert. 18737 VISITORS WELCOME T. B. Accredited No. 163277

Robert D. Stewart

Thoughts for the New Year

By Robert D. Stewart

Guernsey breeders and distributors under the trade-mark program of GOLDEN GUERNSEY, Incorporated, can look to the new year with confidence and optimism. Field representatives, distributors and breeders are high in their praise of the two-color advertisements that will appear in Parent's Magazine and the Journal of The American Medical Association. Each distributor has received an attractive merchandising kit for 1956.

The new year promises continued high income for industry and labor. Although the total income for agriculture may decrease in 1956, this is not forecast for the dairyman. Milk prices promise to continue at the 1955 level, and possibly up. The cost of some feeds may decrease. Labor costs will continue at a high level, as will the cost of machinery, appliances and other hard goods. The increased milk production that is forecast for 1956 will be offset by the population increase. It appears that the dairyman's income will be at about the same or at a higher level in 1956.

It is good business for all of us, at the beginning of the new year, to take time from our daily routine to review what we are doing and how we are doing it to ascertain if it is the best way to reach our goal.

A rich reward awaits Guernsey breeders who breed and develop herds that are uniform in high production and of uniform conformation that approaches the ideal. Production testing and type classification are the two basic programs of The American Guernsey Cattle Club for herd improvement. It behooves every breeder to consider these and adopt them if he desires to establish the maximum value in his cattle. These are long-time programs.

Although the goal of the progressive breeder is probably much the same as it was 10 or 20 years ago, the methods that he uses to reach that goal are much different today. It behooves every dairyman to continually examine his methods and practices to determine if they are the most efficient. Milking more cows per man is an important key to more profit. More and more Guernsey breeders are considering distributing their own production under the trade-mark program of GOLDEN GUERNSEY, Inc. Many could benefit by pausing to consider the following, which are among the practices and programs that will bring increased income from your registered Guernsey herd.

1. Pipeline milking, bulk tanks, loose-housing, bunker type self-feeding silos, dehorning.
2. Lifetime 2x, 305-day production records.
3. Selling milk under the trade-mark program of GOLDEN GUERNSEY Inc. (Developing your own distribution can provide more employment and income for the entire family.)
4. Breeding to your own carefully selected sires rather than mating promiscuously to a large number of sires.
5. Constantly being a salesman for your industry by telling the story of Guernsey cattle and Guernsey milk. "It has more of everything good."

All of the employees in the Home Office and in the field offices join me in wishing you a Happy and Prosperous New Year.

Social Security

The Self-Employed Farm Operator

By
FREDERICK H. TOOMBS
District Manager
Social Security Administration
Manchester, N. H.

IN twenty years, "social security" has become a household word and an important part of the American economy. For most of this period, the American farmer has not enjoyed the benefits and protection which come from this insurance program. Old Age and Survivors Insurance, to use the official name, is a comprehensive insurance system providing a measure of protection against loss of family income due to the death or old age of the family breadwinner. In the past twenty years most Americans employed in industry and commerce have come to depend in some degree on the insurance protection of the Federal Old Age and Survivors Insurance to care for them in their later years, or to provide financial assistance to their widows and children. In 1950, and again in 1954, the program was expanded so that it now offers protection to 90 per cent of the American working population. Of particular interest is the latest expansion—the extension to cover the self-employed farm operator.

The questions most frequently asked the Bureau of Old Age and Survivors Insurance may be divided into two broad categories. What must I do and what will I get? As applied to farm operators, the first comprises a broad group of questions relating to paying social security taxes, filing applications for benefits, and establishing entitlement to benefits. The second group consists of those questions concerning the benefits paid to a retired person, or to the survivors of one who has died.

WHAT MUST I DO?

The farm operator's obligations under the social security act are two-fold. He must report properly his own earnings from the farm operation and those of his employees. Detailed descriptions of the procedure may be obtained from either the District Director of Internal Revenue or the Social Security Administration. Briefly, it means that he must keep adequate records of his income and expense so that at the end of each taxable year he may file a complete income tax return, and if he has an employee who was paid cash wages of at least $100.00 in any year after 1954, he must keep records of the wages paid so that once each year he may pay the social security taxes due on them. On the income tax return, he will be required to show his social security account number and the amount of his net earnings from the farm. If the net earnings are $400 or more he will pay a tax at the rate of 3 per cent on a maximum of $4,200. For the employees, whose wages were at least $100, he will remit a tax at the rate of 4 per cent, one-half of the employee's tax being collected from the employee through the convenient device of withholding it from his salary. An essential part of the record-keeping and tax-reporting is the social security account number. It is necessary that the farmer and his employees have a social security account number, that it be recorded in the farm records and that it be correctly transcribed to the tax reports. Those who do not have account numbers should get them at the nearest Social Security Administration office.

Eventually, the information contained in the tax reports is posted to the individual accounts maintained in the Baltimore headquarters of the Social Security Administration. Here the information reposes until the farmer or the farm hand dies or retires. Should either of these events occur, an application for social security benefits should be filed. The filing of a formal application for retirement or death benefits, and furnishing evidence of age, relationship and death as required in the specific case, are normally the only positive acts required of the applicant for benefit payments. The application form is brief and, in this day and age, evidence of age, death and relationship is easily obtainable.

WHAT DO I GET?

Before any payments may be made, certain requirements must be met. The basic requirement is an insured status as defined by the social security act. This means having worked for a certain length of time from one and one-half years to ten years, the exact amount varying with the person's age. Any Social Security office will be quite willing to tell you the exact amount of time you would have to work in order to qualify for benefits. For survivor's benefit the above rule holds and there is also an alternate rule which will allow benefits to be paid to the minor children of any deceased person who has worked approximately a year and a half in the three years immediately before his death.

The exact amount paid to any individual is determined by a formula which relates the benefit to the average monthly earnings. Benefits are paid to retired individuals, wives, widows, children under 18, dependent parents, and there is also a lump-sum death payment. The amount of these benefits varies from $30.00 to $108.50 for retired persons, to $200.00 for a family group. A widow might get as little as $30.00 a month or as much as $81.40; whereas a widow with three children would be paid from $50.00 to $200.00 a month. The exact amount depends on the total earnings of the insured. Table I. gives examples of average earnings and benefit amounts.

The program is not a give-away program but is paid-for-insurance with some of the features found in any commercial insurance policy. In order to collect the benefits, certain conditions have to be met and when met the farmer is on the same basis as the industrial worker or the self-employed shopkeeper. Its purpose is not to provide total support to the family or the

(Please turn to page 40)

WHAT

Influences People to Buy Milk

— — The Experts Speak

FIVE experts from the fields of medicine, nutrition, public health and the dairy industry discussed the subject, "What Influences People to Buy Milk," in a panel discussion which high lighted the 78th Annual Meeting Convention of The American Guernsey Cattle Club in Los Angeles. Moderator of the panel discussion was Dr. E. L. Jack, Head of the Department of Dairy Industry at the University of California. Other panel members were Dr. Jessie V. Coles, Head, Department of Home Economics, University of California, Berkeley; O. M. Russell, production manager of the Golden State Foremost Company in Southern California; Dr. R. G. Bressler, Director, Giannini Foundation, University of California, Berkeley; Dr. Jean Mayer, Nutritionist, School of Public Health, Harvard University, and Dr. Wendell Griffith, School of Medicine, University of California, Los Angeles.

MODERATOR JACK: "What Influences People To Drink Milk?" is most important to the dairy industry. There are many factors that influence the consumption of milk, and I think we might list them perhaps not necessarily in the order of importance, but in a reasonably logical order. Education is one of the factors that influences consumption of milk. Education in what? Education in the nutritional values of milk, and this is another factor that we will discuss on the panel. Also, economics influence the consumption of milk, and technology.

In addition to that, advertising and promotion, making the people aware of nutritional values, of the flavor, and of other qualities of milk, play an important part.

I think to start the questioning, we will begin with the topic of education, and I am going to put forth a general question to Dr. Griffith.

What aspects of education should we undertake in order to influence people to consume more milk?

DR. GRIFFITH: At this spot, I feel very much as the man did who went to speak to a group at a home for those who were not too bright, and a sizable audience was gathered in the room. He started his remarks by saying, "Why are we all here?" There was no response, so he tried it again, "Why are we all here?" Again no response, until a hand was raised in the back of the room, and the statement was made, "I guess possibly because we are not all there!"

I feel, with application to myself only, I wonder why I am up here. I would much rather be down there asking questions.

Obviously, for this particular question, a completely satisfactory answer cannot be given. If it could be given, as is the case with so many other aspects of life, our problems might have been solved long ago.

I do believe that we have not paid sufficient attention in our educational scheme to the inclusion of what might be considered satisfactory education in good eating. Eating is a lot of fun, and it should always be a lot of fun. It is too bad we have gotten ourselves into the predicament of having to argue against eating, in many instances eating too much. It is too bad that certain aspects of the food problem have become controversial. We find ourselves in a rather unenviable spot because, in many instances, completely accurate answers are not available. If one is scientifically inclined and feels that he must be accurate in his responses, his answers to many questions are inconclusive, and this is so because no other truthful answer can be given.

But this is not a very successful policy. To the world at large, such an answer is considered as a cover up of ignorance. People in general like to hear straightforward answers, whether they are right or wrong. And so we find that those who are willing to stand on platforms and to talk dramatically, often dogmatically, about all aspects of food nutrition, as well as the unknowns, have surprisingly large followings. But this is only an extreme, as far as the educational program is concerned. We must and will find ways to get around this difficulty.

To try to answer the question more specifically, those to whom we look for the most of our education about health, the medical profession, need a great deal more information and interest in nutrition. I say this advisedly because for some 32 years I have been teaching in medical schools, and I know the extent, the very small extent, to which it is possible to assign time in the medical curriculum for the teaching of nutrition.

We need to devise simpler methods of explaining the nutritional process and the information about foods. We need to develop confidence in those whom we instruct, starting with children, and we need to be perfectly straightforward and honest about the things that we do not know. This, to my mind, is the only way that we can combat those who insist that *they know* even when there is no factual knowledge on the subject that would permit such an answer. This is part of the whole problem of education.

Possibly more specific questions, Dr. Jack, will pinpoint this matter later.

MODERATOR JACK: Thank you, Dr. Griffith. Dr. Mayer has a comment on this subject.

DR. MAYER: I would like to enlarge on what Dr. Griffith has said, which I think is very important. I would like to make this point. I think we are of en using the word education loosely. In other words, when you educate somebody, you are really teaching him to think. You are not trying to sell him something. When we speak of teaching nutrition, we are not as educators thinking of promoting more consumption of this or that. We are

PART I.

interested, as Dr. Griffith said, in putting before our students those facts which are known, and those problems which exist.

I personally believe very strongly that the first thing we want to do, if we want to educate people as regards nutrition, is to present to them the facts, and to present the facts in a very general light. I think the way to start is certainly to have better teaching of biology in the schools. If we are speaking about education, we really are thinking first of all about the primary schools and the secondary schools a long time before we think about anything else. As you know, at the present time, the teaching of natural sciences, the teaching of biology to children is, to my mind, very poor.

If we have a good teaching of natural history, a good teaching of biology and physiology, then nutrition very, very naturally takes its place in that general viewpoint, because if we teach people what makes the body work, we immediately come to the problem of what we have to provide the body with, and that is the problem of nutrition.

After we have done that, then the problem of milk comes into the picture, also very naturally, in that milk is a source, and very often the best source, though not the only source, of many of the nutrients, many of the things which we require.

You see, that is of course a viewpoint which I realize is very different from that of people who are engaged in the day-to-day promotion of selling something, valuable though it may be, such as milk. I think in the long run this is the only viewpoint—and I think Dr. Griffith will agree with me—the only viewpoint which we can endorse. What we want to teach people is more about foods in general, more about what they do, and automatically they will learn more about milk.

Again I think you people happen to be in a particularly fortunate position, because you do have something to sell which is very good from a nutritional standpoint.

MODERATOR JACK: We have a question from the audience, and a similar one presented previously that bears on this problem.

Do you think we may have lost many milk drinkers by putting too much emphasis on "it is good for you," instead of "you will like it?"

Does an adult pay much attention to the nutritional value of milk, or does he drink milk because it tastes good?

DR. COLES: When we found somebody in our Sacramento study who didn't drink milk, we asked why. About 53 per cent of these adults who did not drink milk said they didn't drink it because they didn't like it, and 17 per cent said they preferred another beverage, which is really just another way of saying they don't like milk very much. In our last survey in Sacramento, we asked those who drank milk why they drank it. The result was the same, since three-quarters of them said they drank milk because they liked it. About 11 per cent of the adults drank milk because they thought it was healthful. The individuals who drank milk because they liked it, may have learned to like it because they thought it was healthful.

DR. MAYER: I am sure that all of you have a certain pride, a great deal of pride, in what you are doing, as all of us have in order to function. I am sure that all of you are pleased that you are selling milk, rather than, some other beverage. I am sure all of you have the feeling that you are part of something which is useful, because you have something to sell which is good for people. In other words, you know that you are selling something which has intrinsic value, above and beyond pure "li King."

I think that there is a great deal of confusion about the word "like." Last summer, I happened to be in India, and people were eating all sorts of things, most of which were eaten by necessity, but many of them by taste, things that you and I wouldn't like.

By and large, they had no particular tabu against milk, and if you asked them why they drank milk, they would say they liked it, or were used to it, and so on. If you asked them about other foods, they also ate them because they liked them. That was the standard answer. No matter where you go and what food you consider, if you ask people why they eat it, they will tell you because they like it. People in the South eat hominy grits because they like them, and so on.

This word "like," though, is something which just sort of embodies a whole lot of feelings and habits. If you ask somebody why they eat something, they are not going to give you a long dissertation. They are not going to say, "I eat it because it is something which grows here. The soil is adapted to it," and so on. "Furthermore, it has traditional value among the people I have been brought up with, and furthermore it is a good source of Vitamin D," and so on. They just tell you they like it, which embodies all sorts of vague feelings.

The fact is you can change food habits. This has been done over and over again. Milk consumption has increased tremendously. Many more people like milk now than used to, in part because it does taste better. The problems of technology come in, and so on; but also because since childhood they have been exposed to more milk, and they have been exposed to it because their mothers gave them milk, and their mothers gave them milk when they were small because they were told this was good for them.

You can take one example after the other of food habits which have changed, foods which were not consumed, and which are now eaten, or foods which were consumed in small quantities and are now eaten in large amounts, and I think you can go anywhere in the world and ask that question and people will say "because I like it." It does mean all sorts of things under that word.

I am quite convinced that the question Dr. Jack asked, "Do you drink milk because you like it, or because it is good for you," is not a completely fair question, in that people have been exposed to milk since they were very small, because it is good for them, and like it as a result. I think that you people in the dairy industry cannot push too much the nutritional angle, as it is because of the nutritional angle that people have been drinking more and more milk, it is because of that they have become used to milk, and it is because of that they like milk to a large extent. That doesn't mean you mustn't make every effort to make milk attractive, with good advertising, and so on. But I think it is very easy to turn around and say, "You see, people drink milk because they like it, not because it is good for them," and therefore all these nutritional considerations are a lot of nonsense.

DR. COLES: May I add something? I agree with you, as far as that is concerned, but we do know that there are people who don't drink milk, or eat something else. They know it is good for them, but they don't do it because they just don't like it. It is probably more true among adults than others. In our study, we found that of the persons over 20 years, the largest milk drinkers were the young people between 20 and 30. I think that in all probability nutrition education has had a great deal to do with it. I would be interested in knowing 10 years from now whether those people who are now 20 to 30 years are still drinking milk when they get up to being 30 to 40.

MODERATOR JACK: We have a couple of questions that would indicate perhaps there is a little disagreement on this point, and I am going to put them to the panel, and perhaps we can then leave this matter of liking milk.

Does an adult fail to drink milk because he was forced to drink milk as a child?

Children can be forced to drink milk, but can they be made to like it and want it?

Apparently, there are some people who think that just because children are made to drink milk does not necessarily mean they will continue to like it and drink it as adults.

DR. GRIFFITH: I would like to comment on the latter part of this question. I may be one of those people who is in a rut, but I find myself in disagreement with certain aspects of modern education which seem to ascribe to young children all of the maturity and experience of the ages. I have the belief that discipline—even to use the word in modern society is frowned upon—has certain advantages that ought to be retained. I wouldn't advocate at all the use of force in so far as children and their food habits are concerned. I do think, however, that discipline, which is not recognized as such and by which food habits are developed, persuasion with a certain amount of authority and intelligence, will overcome some of these problems that we face in children and, subsequently, in the older generation.

DR. COLES: I think there is something else in getting children to drink milk which a lot of parents do not realize, and that is the good example set by papa and mama. I think that in some cases there may be an economic reason, why parents do not drink milk. They may feel they cannot afford more milk and they let the children have what is available. Nevertheless, I think it is very important that mama and papa set the example for the children. Our studies indicate that mama and papa aren't setting the example by drinking milk. I remember my own experience when I was about 10 or eleven. My father was put on a diet, on which he had milk, not coffee or tea. There was a great pitcher of milk on the table, and I drank milk because my father drank it. That was when I really learned to like milk.

DR. MAYER: There is also a negative aspect to this, which is that after all thirst, as we all know it, is a very consuming feeling, and if we are thirsty we drink, and we drink whatever is available.

Again we get back to the problem of disciplining the children. If you let children fill themselves up with all sorts of drinks that are filled with sugar and will decay their teeth, and so on, obviously they won't have any room left for milk. I think possibly one of the best ways to have children drink more milk is to have them drink less of other things.

DR. BRESSLER: May I put in a slight dissenting voice here? I have been listening to the remarks of the panel, and I get a feeling that this is really a pretty simple problem, that since we know that milk is good for you, all we have to do is lay down the rules and regulations and everybody will go home and drink a quart of milk a day; your children and grandchildren will do the same thing. We are eliminating the choice of the consumer in this matter, and we tell him it is good for him, and he will drink it or else.

It seems to me there is more than a little bit of unrealism in this particular position, even if I am overstating the position as taken by some of my fellow members of the panel. I think that it may be very true that children would drink more milk if their parents would drink more milk. Yet I am left with the feeling, "So what?" How many of the people here who don't drink milk are unaware of the nutritional values of milk? Is this where we are falling down? Or are you really seriously thinking that we could force milk drinking by some law?

I was questioned the other day, in connection with a court case being brought against the State of California, and one of the questions put to me was, "Wouldn't it be desirable to establish prices in the State of California on the assumption that we have to have as much milk as the nutritionists say would provide an adequate level for all the consumers?"

It seems to me that this is sheer nonsense, and I am not denying that education is important. I think it is extremely important, and I think it is extremely important in all aspects of nutrition and in the consumption of milk. I suspect it has been one of the factors responsible for the upward movement in the per capita sales of milk and dairy products. But to picture this as though it fit into some kind of a mechanical mold, whereby we will specify requirements, turn the crank, and here will be a beautiful market for all you people who want to produce and sell milk—I think this is very unrealistic.

This is not the way consumers work, at least in our society. I do think that, to a considerable extent, we still have what is sometimes called consumer sovereignty. Whether you say that taste is important, and the matter of liking milk is important, or whether you say that this is really a general term that covers a multitude of other things, it still seems to me to be important to recognize that this covers all the things that do influence consumers to spend their money in one way rather than another. Whether it is good nutrition, or whether it is keeping up with the Joneses, or whatever the point is, we must influence consumers to buy our product—and this will not be accomplished simply because experts declare that it would "be good for the people."

MODERATOR JACK: Now we come to another group of questions related to the ones we have just been discussing. I am sure that we will generate perhaps a little disagreement on this, which would be healthy.

Do you think that the addition of chocolate would encourage more use of milk?

DR. COLES: I am not a nutritionist, but I think that there are in all probability a lot of children who would drink milk if the flavor were covered up with chocolate, because children generally like chocolate. The thing I am always concerned about with chocolate milk is that I don't think a lot of people know that much of the chocolate milk is skim milk.

DR. MAYER: I have four children, two who drink milk and two who drink chocolate milk. I completely respect their sovereignty of choice. I must say, however, that I think the Federal Government doesn't respect it, because after all when they go to school every day, they get milk in the supplementary milk program, and I think this is a good example of nutritional considerations permitting more sales, because after all if it hadn't been agreed by nutritionists, and particularly by the Bureau of Human Nutrition of the Department of Agriculture, that milk was good for children, you could picture the indignation in the headlines in every newspaper in the country at the idea that all the children of the United States are forced to eat a food simply as a method of disposing of surpluses. So I am glad to see that there is one case where pure nutritional considerations, without much consumer resistance, permit you to sell more milk.

I think the point Dr. Coles made is very important, and I am quite convinced that most parents have absolutely no idea of the fact that chocolate milk is really, as sold, skim milk. I haven't the slightest doubt but that chocolate milk made with real milk, and with high fat milk, is very much better tasting, as well as having a much greater energy value than chocolate milk made with skim milk.

We are dealing here with an age group, by and large, where the problem of providing calories is one which is very important. We are dealing with an active group, where, by and

large, people don't have to worry, except in rare cases, about surplus calories and surplus fat. I think in this case, the advantage would be entirely in providing chocolate milk which is made with whole milk rather than made with skim milk. I think it may very materially affect milk consumption.

MR. RUSSELL: I think, for accuracy, we might point out that we do have two products, chocolate drink, and I think this is a definition in California that may very well be true throughout the rest of the country, and chocolate milk. I think the one which Dr. Coles refers to, which is made of one per cent or more fat, is the chocolate drink, and I think that the industry has generally labeled that very carefully. I think one of the reasons that we put out a chocolate drink is not only from an economy standpoint, but in an effort to reduce the calories, because extra sugar and some fat came in by way of chocolate syrup.

MODERATOR JACK: I want to ask one other point, Mr. Russell, because your firm is engaged in marketing chocolate milk and chocolate drink. Do you have any comments as to the relative sales advantages of those or other flavored milks that might be mentioned?

MR. RUSSELL: I think that our company has had some experience with a sterile chocolate milk and sterile chocolate drink, and I think the sales of those products have indicated that there is a real place for that, and a place to increase milk consumption in that direction.

It happens that those are put in a can, but it is also true that I think chocolate milk with chocolate in it, chocolate drink or chocolate milk, have increased in California every year for the last 10 years. I think there is a place to influence the consumption of milk solids and of milk by adding flavors. We probably shouldn't simply restrict it to chocolate alone. There are probably other flavors that might encourage and influence consumption.

MODERATOR JACK: Are you familiar with any other attempts to add any other flavoring materials for people who might like a specific flavor?

MR. RUSSELL: There is a whole host of fruit flavors available that are put up in various forms, liquids, powders, and so forth. Some of those that can be added in the home are especially desirable, because they can be added to any particular type of milk that might be available, or that might be desirable, whole milk or non-fat milk.

DR. MAYER: My comment was simply the fact that a great many people drink chocolate milk made from whole milk, made at home. I cannot go by a sample of four. We don't know how widespread the practice of making chocolate milk out of milk really is.

DR. GRIFFITH: This problem that involves a variety of products, and free choice of products, is an important problem, particularly if one extends it to choice that involves other considerations.

I heard recently—this may be very old, but I heard it for the first time—that straws are being developed with the flavor on the inside. As the milk comes up through it, there is the flavor, and a variety, too.

Also, I have heard recently—and this I know to be true—that little tablets are being prepared which contain an effervescent salt with flavoring material, and an artificial sweetener. These can be dropped in a glass of water, and one has a ready-made and noncaloric, but presumably tasty, soft drink.

Are we to assume that these are to be made equally available to school children, or to children in general?

This is an extreme case, but it is one which I think illustrates the point. These are developments in food technology which I certainly would never think of preventing because I believe it essential in a free economy such as ours, for free enterprise to have full freedom in the development of new products. We who are more interested in milk than in a non-caloric effervescent drink will just have to redouble our efforts to educate people so that they will be influenced to choose the items which we believe will do them the most good.

One other comment, Dr. Jack, to keep the records straight. With due respect for the influence of the Bureau of Human Nutrition and the Department of Agriculture in demonstrating that milk is good for children, I suspect that this must have been evident to Eve and Cain and Abel and to the rest of her children!

DR. BRESSLER: I am not a strong advocate of flavor supplements for milk, perhaps because my children like it plain, but I do think that if we were to turn this question in two other directions, and perhaps ask the same thing in different ways, some aspects of it might be clear.

Suppose we ask the question, will we sell more milk and milk solids through the use of programs of this type—flavors in milk? I suspect that the answer to that is, "Yes." I think that there will be some people who will not consume very much in the way of natural milk who will consume some of these flavored milks.

If we would ask the question, will we make a positive contribution to nutrition by such programs, I think the answer to this might also be "Yes," that there will be some children and some adults who will take milk in this form who wouldn't otherwise.

I have already said my children like plain milk, but occasionally when we go out to dinner, the three of them want milk shakes. I never heard one of them ask for a milk shake without flavor in it. The variety of flavors they are willing to try is beyond belief, so I think that there are real possibilities here. From this standpoint, I am reminded of the old story that I am sure you are all familiar with, about Henry Ford, who decided that the American public ought to have a Model T Ford, and he got his factory keyed up to produce Model T Fords. After that he seemed to say, "This is what is good for them," and he produced Model T Fords. He almost went bankrupt before his competitors convinced him that if he didn't use colored paint and streamlinings he was going to be out of business.

Maybe we can color and streamline milk consumption a little bit to the mutual benefit of consumers—from the nutrition standpoint—and of the dairy industry—from the sales standpoint.

(Part II—January 15 Journal)

Essentials In Feeding And Caring For Dairy Cows

THE net returns a dairyman receives from his dairy business depends equally on the productive capacity of his cows and on the feed and care (opportunity) he gives them.

Ten chief essentials in the proper feeding and care of the dairy cow are:

1. The use throughout the year of economical, well-balanced rations, which provide the nutritive essentials.
2. Adjusting the amount of concentrates for each cow to her actual production.
3. Palatable rations, containing a reasonable variety of feeds.
4. Some succulent feed in the ration, except when succulent feeds are unduly expensive.
5. Rations that are slightly laxative—not constipating.
6. Dry period of proper length.
7. Comfortable surroundings the year round.
8. Plenty of good water, conveniently accessible.
9. Regularity in feed and care.
10. Kindness on the part of the herdsman.

Neglect of these simple essentials will seriously reduce the net income from the dairy herd.

CHARLES L. HILL

Country Gentleman

By George W. Chambers

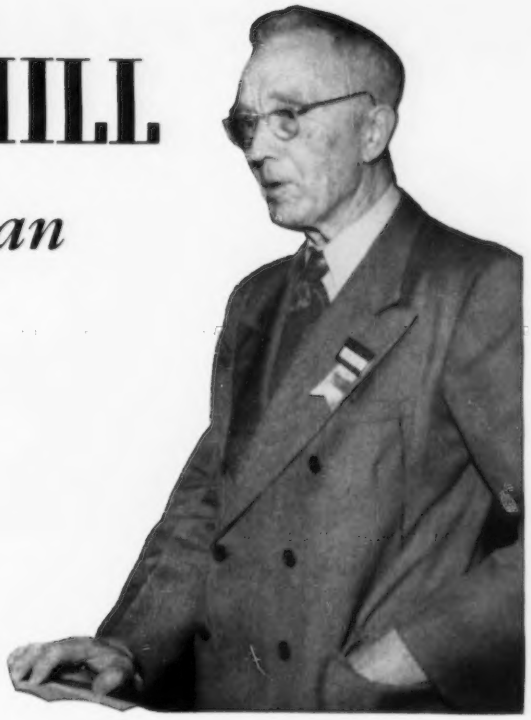

Part V

(Conclusion)

Not only did I make the nine trips mentioned to the Island when I imported cattle, but Mr. Kitts often selected large lots of cattle for me and shipped them over without my making a trip. All told, I imported somewhere between 2,000 and 2,500 head of Guernseys. I have often thought I would attempt to count just how many I had imported, but I never found the time. The cattle I imported went into practically every state from Maine to California. They were always brought into quarantine at Athenia, N. J., except one time early during World War I when I brought one importation through the Quebec Station.

For a time there was a great demand for calf club calves, and I imported these in very large lots, with 100 head going to one community. I did this on a small commission with the wish to help promote the calf club project. Hardly a month passes, even today, but what I hear of some herd that was founded on one of these calf club calves. I imported a large lot for the Boone County Calf Club, with headquarters at Lebanon, Ind., and Perry Crane and C. R. George, who had each recently founded a purebred herd, engineered the project.

Two or three times in recent years I have been approached to see if it would be possible to import more calves from Guernsey for calf club work, but even before the war broke out, prices and freight rates were so high that it made it unwise, even almost impossible, to import calves.

A Sales Manager

Even before the first World War, I became somewhat interested in running Guernsey sales, starting with sales in my own county. I have conducted sales in more than half of the states from Oregon to New Jersey. As far back as 1884, a Guernsey cow, Lady Emily Foley 2d, had sold at auction in Pennsylvania for $1,900. As early as 1907, an auction sale of 74 head at Florham Farms, Madison, N. J., then under the management of the very capable Joseph L. Hope, averaged $334.05. This was the highest average up to the time and was not exceeded until 1911.

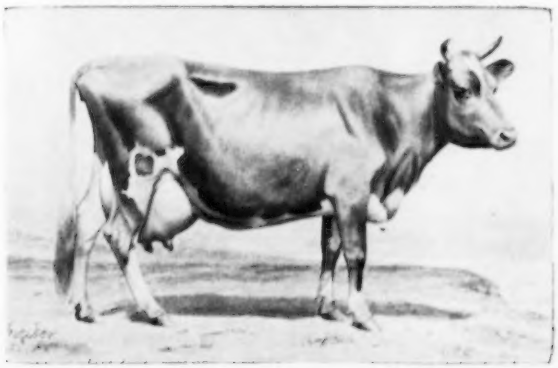

Lady Emily Foley 2d sold at auction in Pennsylvania in 1884 for $1,900.

My friend, W. W. Marsh, and I had often talked about the need to have a truly National sale for the breed each year, as we believed that might help establish uniformly high prices for the breed at public sales. It seemed to us that the day following the annual meeting each year would be a fine time to hold such a sale. At a meeting of the Executive Committee held in January, 1918, Mr. Marsh and myself made the suggestion to the committee that instead of holding the annual meeting in New York, as it had been every year for 30 years or more, that the meeting for 1918 be held at Chicago, and that in connection with it, and the day after the meeting, we might hold a National sale. At this meeting of the Executive Committee, Mr. Marsh and I realized almost as quickly as we began to talk that it was doubtful if that committee would approve it. We were greatly surprised and pleased when F. L. Ames, of Langwater Farms, said, "Come on. Let's do something different. I move we go to Chicago for the meeting this year and that we conduct a National sale there." His motion was carried.

Cattle were consigned by many

The Red Cross Benefit Calf sold during the first National Sale in 1918 for $20,250 to 54 bidders. In the background, Arthur Meeker, Charles L. Hill and W. W. Marsh.

of the best breeders of the country, and the sale was such a great success that it inaugurated a series of sales that continued into the depression year of 1933. At this first National sale, 67 animals sold for $102,925, an average of $1,536, which topped by $450 the average of the sale at Langwater Farm in 1916 and by $1,000 any other sale previously held. This, of course was the spring before the World War ended, and money was flowing freely in all channels of trade. One of the interesting experiences of that sale concerned a cow, Trixie's Glenwood Girl, consigned by Drew TenBroeck, that sold for $1,000. Mr. TenBroeck donated her two-day old heifer calf to be sold during the sale for the benefit of the Red Cross. The calf was put up and was sold to some person who immediately reconsigned it. This procedure went on until 54 bidders had owned the Red Cross calf for a few minutes at prices from $25.00 to $2,250.00, making total proceeds $20,250 for the Red Cross. This was indeed a Red Letter Day in Guernsey history.

Even more marked, and an even greater success, was the 1919 National Sale when 83 animals brought $180,275.00, an average of $2,172. At this sale, a bull calf, Florham Leader, sold for $25,000, and the highest priced female, Follyland Nancy, brought $12,500. In the 1920 sale, F. J. Rueping, of Corium Farm, Fond du Lac, Wis., paid $17,700 for Prospect's Rose des Houards, consigned by Mr. Marsh, which was, at that time, I believe, the third highest price ever paid for a Guernsey cow at auction.

In the spring of 1922 there seemed to be a spirit of pessimism among the breeders, and many thought it was wise to discontinue the National Sale. A group of Wisconsin and Illinois breeders, and some from the East, did not agree, and I was asked to run a sale that year. We called it the Western National Sale, so if it did not go over well no stigma might in the future be attached to the National Sale that had been started in 1918. Even the morning of sale day, a spirit of pessimism prevailed around the barn, and everyone was surprised and pleased when the 61 animals offered sold for an average of $870.68. Just two weeks to a day later than this, at the dispersal of the Langwater herd, owned by F. L. Ames, 96 animals sold for $240,930.00, an average of $2,738.85. With these two sales, interest in Guernseys again ran at a high level.

I then continued to manage the National Sale every other year when it was held in the West, and did this in 1924, 1926 and 1928, and helped my son and Drew TenBroeck manage the sales in 1930 and 1932. The banner year of my sale business was certainly 1924. On May 15, the National Sale of 59 animals averaged $1,127.29, and then, on October 3, I remember the Stout Dispersal Sale at Hinsdale, Ill., when 54 animals brought $97,215, an average of $1,800.27. Three cows sold for $12,500, $12,750, and $15,100. Then on the 14th of November, only four weeks to a day from the day when the sale was first talked of, I ran the Cherub-Levity Sale at Trenton, N. J., and 48 animals brought an average of $2,798.96, and is still ranked as one of the highest averages ever attained by any combination sale of Guernseys in the world. At this sale, Langwater Levity sold for $15,000, and the cow, her four daughters and two granddaughters sold for $73,900. Her daughter, Shuttlewick Levity, sold for $22,000. It is interesting to note that a short time later William H. Williams, who was the contending bidder for her at this sale, bought her for $25,500 at private treaty.

I have just been going over in my memory some of the animals that I have sold at public auction. I find that I sold 19 animals for over $5,000 each, the highest price $25,000 for a cow and $15,500 for a bull, and with an average for the 19 of $9,700. I have always hoped that conditions might justify the starting of the National again, and I have always believed that the breed needs this National event just as much now as

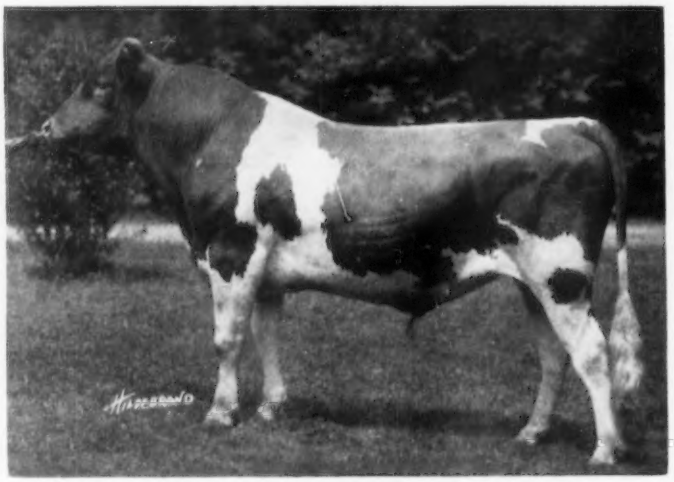

In the 1919 National Sale, Florham Leader sold for $25,000. 83 Guernseys in this sale brought an average of $2,172.

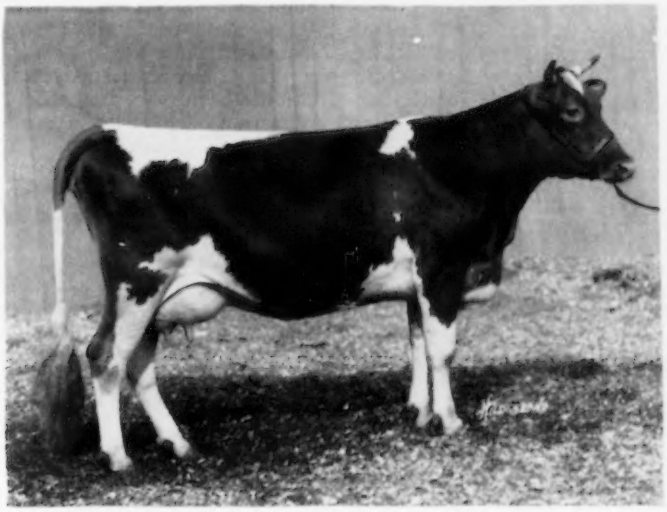

Imp. Prospect's Rose des Houards sold for $17,700 in the 1930 National Sale. At the time this was the third highest price ever paid for a Guernsey cow at auction.

it did when we started in 1918.

I was not only rather successful in running auction sales, but I sold at private treaty two of the largest and best herds in the country, each in one entire lot — the Island Farm herd, from Floodwood, Minn., going to John F. Andrus, Jr., Walker, Minn., and the Waddington herd, of Wheeling, W. Va., going to G. A. Cluett, Williamstown, Massachusetts. Both of these herds were sold at a very high average price.

Outstanding Leadership

In my connection with the breeding of Guernseys, and with 23 years as a member of the Executive Committee of The American Guernsey Cattle Club, serving two years as its President, I came to know intimately nearly all of the best-known breeders of America. I am sure it would not be possible for a boy born on a farm, and one who had always lived there, to ever become acquainted with so many notable people in the business world except in this livestock breeding industry.

I have mentioned some of these people by name, and I want to mention a few others whom it has been a very great privilege to know. I have spoken several times of W. W. Marsh, F. L. Ames and Arthur Meeker. I want to mention, in addition to these, Robert Scoville, who was president of the Club from 1917 to 1935, and whom I knew intimately almost from the time he left college; F. K. Babson, Chicago, who followed me on the Executive Committee, and with whom I made two trips to Europe and whose watch I carry in my pocket — given me upon his death by Mrs. Babson; F. J. Rueping, Fond du Lac; D. D. Tenney, Minneapolis; E. T. Gill, Haddonfield, N. J., Dr. S. M. Shoemaker, Baltimore, Md.; E. H. Baker, Cleveland; Mrs. Esther Strawbridge Brophy, New Jersey; J. L. Hope, Madison, N. J.; John Dupee, California; James Codman, who was president of the Club from 1896 to 1911; James Logan Fisher, Philadelphia, who followed me as president of the Club; Francis Shaw, Boston; the many younger men who are now the executive committee of the Cattle Club, and W. H. Caldwell and Karl B. Musser, who have been secretaries of the Club since I was connected with it.

I am absolutely sure that there is no other business organization in America, or any livestock breeding industry of any description, that has had the aid and counsel of a finer group of men than have backed the Guernsey breed in these 68 years since I bought my first Guernsey. The Club itself has grown from an organization that only required, for its secretarial duties, Mr. Caldwell and one clerk, until today when it has an income of over a million and a half dollars. People connected with agricultural colleges and other lines of agricultural endeavor have confirmed my statement about the character of men who in these 68 years have backed this breed. Again I want to bear testimony of the privilege it has been to know all the men I have mentioned and a multitude of others, and to have been accorded an opportunity to have some part in the breed's progress.

Other activities with which I have been closely connected during many of the years in official capacity with the Club, have been serving as Chairman of the Advanced Registry Committee from the time that Mr. Caldwell and myself drew up the rules in 1901 until I left the Executive Committee in 1920. I served as a member of the committee appointed to revise the scale of points in 1898-1899, and again in 1918 I was made chairman of the committee to adopt a new scale of points. I served on the Ideal Type Committee, that brought out in 1926 paintings showing the ideal type Guernsey bull and cow. In October, 1935, I was made chairman of a committee to standardize the work of the type committee and judging at shows. The type committee is still active, annually holding judging schools.

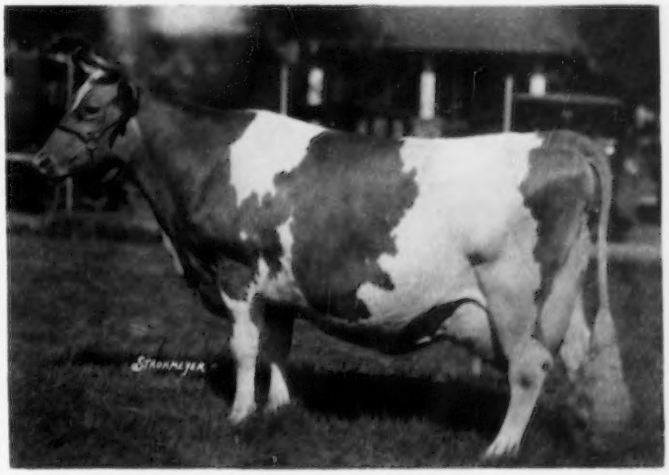

Follyland Nancy, top female in the 1919 National Sale at $12,500.

Charles L. Hill, The Country Gentleman, Leads a Full, Active and Worth While Life

To tell the whole story of the long and busy life of a man of the varied interests of Charles L. Hill is, of course, impossible in a few short chapters. He served as chairman of the committee which raised $22,000 for the erection of a statue to Governor Hoard on the Campus of the University of Wisconsin. The committee employed Gutzun Borglum, who is well-known for his Rushmore Memorial in the Black Hills in South Dakota. Mr. Hill and Mr. Borglum became good friends.

Charles Hill has been a leading Guernsey judge. He has officiated from Seattle, Portland, and San Francisco on the West Coast, to Delaware and Massachusetts on the East. He has judged alone or as a member of the committee at five National Dairy Shows. Three times he was on the committee which revised the breed score card, the last two times being chairman. He served for many years as chairman of The American Guernsey Cattle Club type committee. It was during his tenure that judging schools for approved judges were established.

He was one of the youngest directors ever to serve on the Executive Committee of The American Guernsey Cattle Club, starting at the age of 27. He served as President of the Club from 1912 to 1914, and from 1932 to 1944 as Vice-president. In 1917 he published the well-known historical volume, "The Guernsey Breed." Partly as a result of this book he came to be considered a leading authority on the history of the breed.

Aside from his interest in Guernseys, he has been prominent in agricultural affairs of the state and the nation. He was president of the State Board of Agriculture in 1911, and one of the organizers and first presidents of the Wisconsin Dairymen's Association. He was also president of the Wisconsin Livestock Breeders Association, chairman of the Commission of Agriculture and Markets for several years, Vice-president of the National Livestock Association, a director of the National Dairy Council, a member of the American Dairy Federation, and from 1924 to 1941 president of the National Dairy Association.

He has received many honorary recognitions. For distinctive service to Agriculture he was honored by the Wisconsin College of Agriculture. At the same time, the executive committee of The American Guernsey Cattle Club presented Mr. and Mrs. Hill a sterling silver platter commemorating the event. His portrait was hung in the Dairy Shrine Club at Waterloo, Iowa, on October 3, 1951. In his response on this occasion, Mr. Hill stated, "It has been my privilege to have met 21 of the 27 men whose pictures now hang on these walls. Many of them were my close friends."

The Purebred Dairy Cattle Association of America, in April, 1946, presented Mr. Hill with a leather bound booklet honoring him for his many years of service as president of the National Dairy Show. The National Dairy Association in 1929 presented him with a $3,000 purse in recognition of his service as president of that group for many years. He has also been twice honored by the Wisconsin Guernsey Breeders Association. In March, 1955, he was awarded a trophy by his own local Guernsey Breeders Association for service to the breed in Fond du Lac County, Wisconsin.

Like most busy people, Mr. Hill has had time for a couple of hobbies, the chief one of which is Copper Lustre ware. He owns one of the

(Please turn to page 40)

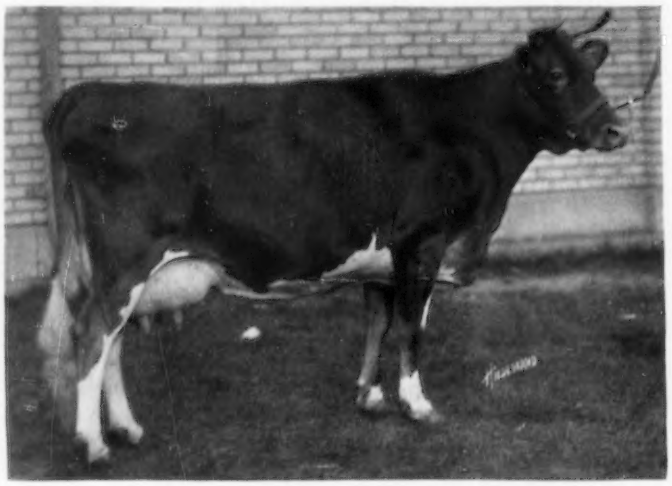

Langwater Levity, dam of Shuttlewick Levity, sold for $15,000 in the 1924 Cherub-Levity Sale, when 48 animals averaged $2,798.96. "Levity," her four daughters and two granddaughters sold for $73,900 at this sale.

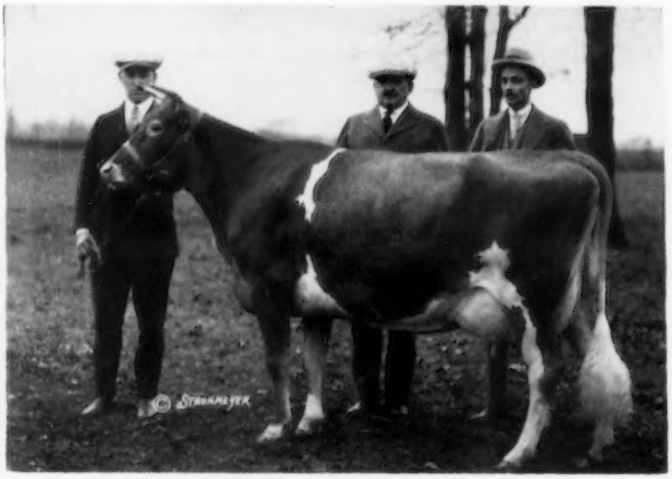

"The banner year of my sale business was certainly 1924."—Shuttlewick Levity sold at the Cherub-Levity Sale for $22,000, a record price at that time and now fifth high price for females selling at public auction. In the background, P. J. Kelly and Myron A. Wick.

Pennsylvania State University Guernsey Herd

By

A. M. MacKay

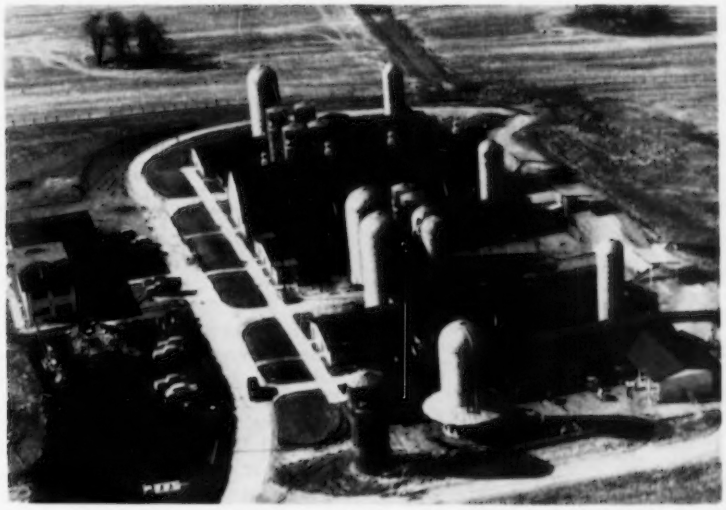

Air view of the new Dairy Research Center at Penn State. The Guernseys occupy the second barn from the front.

WITHIN the past year, much good news has come from Pennsylvania State University regarding the Guernsey herd. Breeders throughout the State are talking about the high herd average recently completed, the class leading records, and those who have visited the herd are impressed by the great improvement in type. All these accomplishments seemed to point up a story.

First, a few of the headlines. For the year ending June 30, the 333 Guernsey cows had an average DHIA production of 10890 lbs. of milk and 553.2 lbs. of fat. Penstate Noble's Grace completed an HIR record of 13425 lbs. of milk and 615 lbs. of fat, 4yrs—305C—2x, to be a class leader for milk. Penstate Noble's Rossitza took third place in fat production with 12626—695—Sr4—HIR—305C—2x. Penstate Jester's Dorine took over eighth place for both milk and fat by producing 11726—583—Sr2—HIR—305C—2x.

The dairy herd at the University was started in 1891 and originally included only Guernseys. In 1935, a number of Pennsylvania Guernsey breeders donated 20 young cows and heifers to the University. It is from this later group that much of the present-day herd stems. This interest of the breeders has continued, and each year the Pennsylvania G. B. A. appoints a State University Committee to work with University personnel in the selection of herd sires, etc.

Sires that have been used in the past include Blakeford Harold, Valleywood Valiant Hannibal, Woodacres Steadfast, Groton House Caesar's Penn and Coldspring's Noble's Favor. This last bull is the one primarily responsible for many of the good cows in the herd today. A recent proof made in the University herd shows 18 daughters with 36 records that average 10280 lbs. of milk and 527 lbs. of fat. This is an increase of 347 lbs. of milk and 43 lbs. of fat over the dams. On classification over a year ago, six daughters were rated Very Good, five Desirable and one Acceptable. This bull is now on lease to the First Pennsylvania Artificial Breeding Cooperative, but can still be used in the University herd. He is by Coldspring's Romulus Noble and out of Coldspring's Hardwick's Fanita, 16979—795—Sr3—365—3x. The "Noble Favor" bull has a full sister with over 1000 lbs. of fat, Coldspring's Noble's Fanita, VG, 1951, 1954, 13652—755—Jr2C and 17939—1072—5yrs—365—3x. A maternal sister, Coldspring's Romulus Fanita, classified D 1949, VG 1951, and Excellent, 1954, produced 18018—895—8yrs—365C—3x.

(Please turn to page 29)

Clifford Bruce, herdsman, adds that extra "something" that contributes much to the production of any herd.

Coldspring's Noble's Favor, a most influential sire in the Pennsylvania State University herd.

Sales...

Illinois State Sale

By M. L. Dawdy

The 17th Annual Illinois Guernsey Sale was held on November 7 at St. Charles, Ill., and ushered in the first wintry day of the season. Unlike the weather, the bidding was not brisk in some segments of the sale, and the consignment of 36 head, of which 52 per cent was represented by bred heifers, grossed $10,575 for an average of $293.75.

The bred heifer, Curtiss Candy Butter Cherub, a daughter of Curtiss Candy Butterfinger and Century Farms Cherub Grace, consigned by Delbert H. Kingston, Cary, topped the sale at $710 in a three-cornered bidding spree that started with John Ostrodka, Sandoval, William Rozene, Sullivan, and R. F. Locke, Hickory Corners, Mich., and ended with Mr. Locke placing the final bid over Mr. Rozene, the contender. The second top came from the Colby Dale herd of Howard Colby, Romeo, Mich., Colby's Nabara, a close-up springing heifer that went to W. H. Odlum, Roselle, at $540. A daughter of McDonald Farms High Nobleman, she is out of Hardy's Barbara Bountiful with 16125—762—8yrs—HIR, and two other records of over 11,000 and one over 13,000 lbs. of milk.

Two other animals reached the $500 mark. Ger-Gar Magistrates Queenie, a dry five-year-old daughter of Curtiss Candy Magistrate and Ger-Gar Champion's Dolly, consigned by Garold Kepple, Tremont, was purchased by the Western Illinois State College, Macomb, with Hiram King, Victoria, in on the two-way contest. Herman C. Krannert, Normandy Farm, New Augusta, Ind., consigned Normandy Caroline, a four-year-old classified Very Good with a record of 12034—545—Jr2—365—2x. "Caroline" also reached the $500 figure, going to Milton Miller, Rockford, and contended by Dwain Cullinan, Tremont. Mr. Cullinan purchased the top selling bull, consigned by Burton Lane Farm, Lake Forest, Burton Lane Steadfast Austin, a yearling son of McDonald Farms Steadfast and Burton Lane's Alert Ideal, at $340.

Twenty-two separate buyers were represented, 18 from Illinois, three from Iowa and one from Michigan. Clayton Bennett, Kewanee, was the heaviest buyer in both numbers and money, taking six head for $1,810. Three other buyers took three each and were Loren Bauer, Cissna Park, Richard Knapp, Cissna Park, and Gordon H. Jagers, Annawan, Illinois.

The sale was sponsored by the Illinois G. B. A., and managed jointly by the Association and Delbert H. Kingston and Associates. Robert Seitz, Waukesha, Wis., was the auctioneer, Delbert Kingston handled the pedigrees and the ringmen were Maurice Core, Cary, and E. T. Wallace, Lafayette, Indiana. Dean Kingston was leadsman. The sale committee for the Association consisted of Jesse Tuttle, West York; Garold Kepple, Tremont; J. D. Milliken, Princeton; Arthur Bauer, Cissna Park; Orrie Roeschley, Flanagan, and Charles Vanderheyden, Stockton.

Following is a list of animals selling for $350 or more:

Loren Bauer, Cissna Park, Ill.	
Lakewood I. Lively	$400
Clayton Bennett, Kewanee, Ill.	
Carpenter's Cap. Ardys	385
R. F. Locke, Hickory Corners, Mich.	
Curtiss Candy Butter Cherub	710
Milton Miller, Rockford, Ill.	
Normandy Caroline	500
W. H. Odlum, Roselle, Ill.	
Colby's Nabara	540
Quaker Oaks Company, Barrington, Ill.	
Lakewood Pacemaker (Bull)	410
Mr. and Mrs. James Sweeney, Independence, Iowa.	
White Lick's Gem	380
Western Illinois State College, Macomb, Ill.	
Ger-Gar Magistrates Queenie	500

Following is a list of other buyers: Leonard Aschermann and Sons, Sullivan, Ill.; D. A. Cullinan, Tremont, Ill.; Carl Dade, Peotone, Ill.; Lawrence Flynn, Sterling, Ill.; Harold Foster and Sons, Washington, Ill.; Gordon H. Jagers, Annawan, Ill.; Emil A. Ketolsen, Charlotte, Iowa.; Richard A. Knapp, Cissna Park, Ill.; Nora Myers, Hinckley, Ill.; Oakley Myers, Hinckley, Ill.; John Ostrodka, Sandoval, Ill.; Fred Pritchard, Atkinson, Ill.; Frank Sweeney, Independence, Iowa, and Robert B. Trotter, Coal City, Illinois.

14th Annual Elkhart County, Ind., Sale

By M. L. Dawdy

The 14th Annual Elkhart County Sale, sponsored by the Elkhart County G. B. A., was held on October 15 at the Fairgrounds, Goshen, Ind., with 34 head grossing $10,585, an average of $311.32. Three head sold for $500 or over, and over 50 per cent of the consignments reached $300 or more. In fact, the average was up $76 from last year and was the seventh highest average in the series of 14 annual sales. Not only was the sale sponsored by the County Guernsey Breeders' Association, but the group very successfully managed their own sale, and all but seven head were Elkhart County cattle, reversing a trend of several recent Elkhart County sales. John Krauter, New Paris, was in the box handling pedigrees, with Romayne Sherman, Goshen, auctioneer, and Dale Yoder, Goshen, working the ring.

Terra Vista Bonnie, a three-year-old daughter of Villa Crest King's Herod and Terra Vista Matilda, due with her third calf, bred and consigned by Harry Bainter, Goshen, was top of the sale at $550 to Virgil Weaver, Goshen. Second top was Terra Vista Allegretto, a five-year-old daughter of Mulhocaway Rosenkavalier, due in November to Yellow Creek Jewel Supreme, also bred by Harry Bainter and consigned by Oscar Weaver, Goshen. At $525 she went to Elias Weaver, Wakarusa. P. J. Shivell, Kingsport, Tenn., paid the third top money of $500 for Creek Meads Flo's Dimple, a three-year-old daughter of Yellow Creek Merrymaker, consigned by Levi Hochstetler, Nappanee. Top bull, Yellow Creek Beacon Prince, consigned by Oscar R. Weaver, Yellow Creek Farm, Goshen, was a nine months old son of Yellow Creek R. Beacon out of Yellow Creek Butterfat Queen. "Prince" sold to Daniel D. Stutzman, La Grange, for $400.

There were 27 different buyers including 20 from Indiana, five from Michigan and one each from Kentucky and Tennessee. The largest purchase of any buyer was two head, with seven making double purchases. P. J. Shivell, Kingsport, Tenn., paid top money of $900 for two animals, while David Parks, Bronson, Mich., paid $690, and Harold Jenison and Sons, Jenison, Mich., spent $615 for their two purchases.

Following is a list of animals selling for $350 or more:

Roy R. Miller, Howe, Ind.	
Pasture Haven Charming Sue	$370
David N. Parks, Bronson, Mich.	
Brookline C. C. Betty	365
Lloyd Parks, Bronson, Mich.	
Maurana Susies Sequent	440
P. J. Shivell, Kingsport, Tenn.	
Creek Meads Flo's Dimple	500
Yellow Creek S. Alto	400
Daniel D. Stutzman, La Grange, Ind.	
Yellow Creek Beacon Prince (Bull)	400

Elias Weaver, Wakarusa, Ind.
Terra Vista Alegretto 525
Oscar R. Weaver, Goshen, Ind.
Villa Crest Comly Lillian 400
Virgil C. Weaver, Goshen, Ind.
Terra Vista Bonnie 550
Dr. Maurice L. Weldy, Goshen, Ind.
Clearland Butterfat Delight 350
Russell J. Wenger, Goshen, Ind.
South View Flash Janet 385

Following is a list of other buyers: Michael Hal Apple, Bourbon, Ind.; George E. Burkey, Syracuse, Ind.; Mervin and Everett J. Eby, Elkhart, Ind.; Ernest Hahn, Bremen, Ind.; Levi Hockstetler, Nappanee, Ind.; Robert W. and Beulah A. Hoffman, Goshen, Ind.; R. L. and M. U. Holden, Columbia City, Ind.; Harold L. Jenison and Sons, Jenison, Mich.; Dexter Parks, Bronson, Mich.; Richard J. Rink, Goshen, Ind.; William Schrock, Goshen, Ind.; George Spoonamore, Lexington, Ky.; Earl J. Weaver, Goshen, Ind.; Charles Weinberg, Edwardsburg, Mich.; Lester E. Woodrick, Michigan City, Ind.; Harold C. Yoder, Syracuse, Ind., and Hobart and Freeman Yoder, Ligonier, Indiana.

Fall Eastern Ohio Guernsey Sale

By R. W. Bishop

The annual fall Eastern Ohio Sale, sponsored by the Columbiana-Mahoning Guernsey Association, was held at Canfield, October 20, when 37 head sold for $7,290, an average of $197.03. The attendance was rather small and bidding was slow.

W. C. Russell, Dorset, was the top buyer taking four head for $995, and Carl L. Huston, Medina, was the second high buyer purchasing three head for $705 for his Arrus Farm in Medina County.

The sale contained a predominance of cows and heifers that were from several days to several weeks away from freshening, and buyers seemed to penalize this stage of lactation rather severely. Pennsylvania buyers took 13 head and the remaining 24 stayed in Ohio.

John Fenstermaker, Homerville, was the auctioneer, with Don H. Stafford, ringman. Slips were run by Wade Wehr and John Hawkins. W. W. Baughman and Mrs. Elmer Riehl did the desk work.

Following is a list of buyers:

Edwin Copeland, Hanoverton, Ohio; Wilbur L. Coy, Salem, Ohio; Clarence E. Crosser, Lisbon, Ohio; H. Dean Gephart, Loysburg, Pa.; Clinton C. Grimes, Cadiz, Ohio; George W. Hayden, Elizabeth, Pa.; J. R. Hines, Slippery Rock, Pa.; Carl L. Huston, Medina, Ohio; C. C. Kennedy, Beaver Falls, Pa.; E. H. Kestner, Ashland, Ohio; Alvin R. Kingensmith, Leavittsburg, Ohio; Bernard Krantz, Dover, Ohio; John J. McPherson, Salineville, Ohio; Clarence L. Proper, Diamond, Pa.; W. C. Russell, Dorset, Ohio; E. H. Sharp and Son, Carrollton, Ohio; I. F. Skeels and Sons, Lisbon, Ohio; Wilmer D. Swope, Leetonia, Ohio; Daniel Tau, Washington, Pa.; James R. Trotter, Enon Valley, Pa.; Benton P. Uhrig, Ravenna, Ohio, and Wade N. Wehr, North Lima, Ohio.

35th New England Guernsey Sale

The 35th New England Guernsey Sale was held at the Exposition Grounds, Springfield, Mass., on October 27. A rather small group attended the sale, and there were some good buys made during the afternoon. The 37 head sold for $10,260, an average of $277.30.

The top was a four-year-old cow consigned by Forges Farm, Inc., Plymouth, Mass., Forges Coronet Connie, that sold to S. E. Peckham, Newington, Conn., for $510. The largest buyer was P. C. Cole, Starlake Farm, Norwick, Vt., who purchased seven head for $2,550.

The sale was managed by Dunn, Harwood and Crabtree, Cordaville, Massachusetts. Richard Harwood read pedigrees with E. M. "Mort" Granger, Jr., as auctioneer. Oscar Crabtree and Bill Dunn worked the ring, and Mrs. Richard Harwood clerked the sale.

Following is the list of animals selling for $350 or more:

P. C. Cole, Norwich, Vt.
Brown's Beaver Brook Fairy $400
Brown's Beaver Brook Garnet 350
Chedco Cynthia 475
Orchard Brook's Vanity 450
Edgewood Royal's Jasmine 400
John M. Frost, Yorktown, Heights, N. Y.
Eastleigh Phyllis 375
William T. Jordan, Concord, N. H.
High Mowing Diamond Ingot 370
Louis E. King, New Braintree, Mass.
Flying Horse T'S Peer Lute 350
S. E. Peckham, Newington, Conn.
Forges Coronet Connie 510
David Sibbald, Salisbury, Conn.
Woodlane Penelope Rose 360

Following is a list of other buyers: Samuel Berke, Lakeville, Conn.; John E. Calhoun and Sons, Hoosick Falls, N. Y.; A. W. Depaul, Stoughton, Mass.; Edward E. Elsworth, Pomfret Center, Conn.; Errol C. Hahn, East Longmeadow, Mass.; Ralph O. Hurlbutt, Putnam, Conn.; Helen S. Hyland, Craryville, and Ethel Payne, Millerton, N. Y.; Andrew and Alice Ketchen, South Lee, Mass.; Andrew Ketchen, Jr., South Lee, Mass.; Joseph Kulas, Ware, Mass.; Richard H. Merritt, Farmington, Conn.; Edward A. Montague, Westhampton, Mass.; H. S. Owen, Framingham, Mass., and Victor E. Postemski, Hampton, Connecticut.

Ohio District 3 Sale

By R. W. Bishop

Sponsored by the Wyandot and North Central Ohio Associations, the Ohio District 3 Guernsey Sale was held at the Fairgrounds, Upper Sandusky, on October 27, with 35 head totaling $8,535, an average of $243.86. The sale was well attended, and the high light was the selling at $800 of a high quality three-year-old, Maple Shade Rex's Beauty, consigned by Herschel Trease, Upper Sandusky. This good cow had extreme dairy temperament, and as a two-year-old in a milking parlor produced 11388—495—Sr2—HIR—305—2x. She was a daughter of Sun-Blest Farms Rex, that was used at NOBA for a short time, and out of a daughter of Villa-Way Carhomet. Bidding started fast on this cow and included several of Ohio's good breeders, but when auctioneer John Fenstermaker's gavel hit the box, Cedarbrook Farms, represented by J. C. Gorman and Virgil Crunkilton, were the owners, with Gerald Crissinger, Bucyrus the contending bidder. The second top priced animal was Rineland Manor Cora, VG, a good quality fresh cow that sold for $400 to Gerald Crissinger, Bucyrus.

Mr. Crissinger, secretary of the Wyandot Association, and Betty Weller, secretary of the North Central G. B. A., clerked the sale, Bob Weller, Fremont, worked the ring, R. W. Bishop, secretary of the Ohio G. B. A., did the box work, and Arthur Hansen handled the slips. This sale was the first Ohio G. B. A. sale held at Upper Sandusky since 1952. The sale committee for the Wyandot Association was George Damschroder, Clifford Murphy, and Herschel Trease, while the North Central Association committee was Bob Weller, Ted Kuns, Norman Widman, and Paul Schepflin.

Following is a list of other buyers: Richard P. Alter, Crestline, Ohio; Lloyd Burkin and Howard Ziegler, Green Springs, Ohio; Daryl Echelberry, Republic, Ohio; Kenneth Harrod and Son, Mt. Vernon, Ohio; Ralph Honsberger, Nevada, Ohio; Kenny Hoover, Sunbury, Ohio; Merle Hunker, Tiffin, Ohio; Carl L. Huston, Medina, Ohio; E. H. Kestner, Ashland, Ohio; Wendell W. Lang, Big Prairie, Ohio; Laurel M. Linn and Family, Bloomville, Ohio; L. M. Linn, Bloomville, Ohio; George C. Martin, Bucyrus, Ohio; Warren Massie, Lakeville, Ohio; Howard Oldaker, Circleville, Ohio; E. Jay and L. Vaughn Rinehart, Galion, Ohio; Paul E. Schepflin, Fremont, Ohio; Dale Sherrard, Gibsonburg, Ohio; R. L. Sigler, New Riegel, Ohio; I. P. Smith, Maumee, Ohio; Samuel Spitler, Tiffin, Ohio; Floyd Wachtel, Big Prairie, Ohio; R. C. Walters and Son, Clyde, Ohio; Robert P. Weinandy, Tiffin, Ohio, and Robert Wilson, Galion, Ohio.

Red Ridge Guernsey Dispersal

By William H. Juzi

Ernest E. Ritter, Winfield, Pa., sold his purebred Guernseys at public auction at his farm on November 9. The bidding was fast and in three hours the 82 head were sold for $20,480, bringing an average of $249.76.

The herd had been on DHIA for the last 25 years and on HIR for the last five years. The owner, over the years, had established an enviable reputation for fair dealings, and the many satisfied buyers of his cattle in the past, along with a large number of other folks, crowded into the sales tent to be on hand when the first animal went through the ring.

High buyer at the sale was F. D. Kessler, Watsontown, who bought four cows at a price well above $500 each and spent a total of $3,040 for seven head. Mr. Kessler, paying $655, purchased the top female, Lady of Red Ridge Farm. Second high buyer was Charles O. and R. W. Mertz, Mifflinburg, who bought nine head for a total of $2,105.

The sale was managed by the Pennsylvania G. B. A., Harrisburg, with William H. Juzi, Business Manager, reading pedigrees, Walter Dupes, Elizabethtown, auctioneer, assisted in the ring by the fieldmen of the State Association.

Following is a list of animals selling for $350 or more:

Alvin A. Goodling, Mt. Pleasant Mills, Pa.	
Dot of Red Ridge Farm	$370
C. R. Hack and Sons, Berwick, Pa.	
Evelina of Red Ridge Farm	505
Jonas B. Kauffman, Lewistown, Pa.	
Katty of Red Ridge Farm	370
F. D. Kessler Farms, Watsontown, Pa.	
Theda of Red Ridge Farm	595
Kate of Red Ridge Farm	510
Lady of Red Ridge Farm	655
Iris of Red Ridge Farm	585
Paul F. LaPorte, Alexandria, Pa.	
Chillisquaque Mistress Mary	350
W. S. McCoy and Son, Shippensburg, Pa.	
Essie of Red Ridge Farm	535
Ilene of Red Ridge Farm	410
Denise of Red Ridge Farm	390
Charles O. and R. W. Mertz, Mifflinburg, Pa.	
Luetta of Red Ridge Farm	450
C. Philip Molter, Danville, Pa.	
Kathy of Red Ridge Farm	390
C. D. Steiner, Bloomsburg, Pa.	
Paulette of Red Ridge Farm	365
Wilbur Strouse and Son, Watsontown, Pa.	
Foly of Red Ridge Farm	480
J. Rohrer Witmer, Willow Street, Pa.	
McDonald Farms Pert Terrence (Bull)	500
Liston Wright, Canton, Pa.	
Fiesta of Red Ridge Farm	470
Florie of Red Ridge Farm	465

Following is a list of other buyers: Henry C. Breneman, Strasburg, Pa.; James Delany, Turbetville, Pa.; Charles R. Fegley, Sunbury, Pa.; J. H. Ferree, Mackeyville, Pa.; Ira A. Geise, Northumberland, Pa.; Webster Griffith, Est., Ebensburg, Pa.; Mrs. Caleb Habegger, Selinsgrove, Pa.; Charles E. Hassler and Chester Shissler, Christiana, Pa.; Foster E. Herman, Sunbury, Pa.; Stanley Hess, Lancaster, Pa.; Noah Hoover, Port Trevorton, Pa.; Roy Hunter, Ashland, Pa.; John T. Kurtz, Reedsville, Pa.; Kenneth W. Lovell, Linden, Pa.; Titus Martin, Selinsgrove, Pa.; Robert T. Mendenhall, Avondale, Pa.; George H. Meyer, Loganton, Pa.; Roy J. Miller, Spring Grove, Pa.; Clyde S. Mumma, Columbia, Pa.; Elwood R. Reamer, Dornsife, Pa.; Herman G. Reischley, Winfield, Pa.; Daniel Renn, Paxinos, Pa.; C. C. Rhodes and Son, Mifflinburg, Pa.; S. Read Rishel, Alexandria, Pa.; C. Richard Rowe, Kreamer, Pa.; Robert L. Sensenich, Lititz, Pa.; Amos D. and Esther C. Shank, Hanover, Pa.; Eli M. Sponsler, York Haven, Pa., and Jim Dale Thomas, Cortland, New York.

Southern Idaho Guernsey Sale

SIXTEEN head sold for $3,845.00, an average of $240.31 at the Third Southern Idaho Guernsey Sale, held at the Minidoka County Posse Fairgrounds, Rupert, Idaho, on November 5. Prestdale Loyal's Bon Bon, consigned by Charles J. Pritzl, New Plymouth, topped the sale at $425, purchased by Russell Clancy, Meridian, with Roland Williams, Nampa, contender.

The sale was sponsored by the Guernsey Clubs in Eastern Idaho, with Floyd Eilers, Rupert, chairman. A banquet was held the night before the sale, with Lyle Barton, emcee. The program consisted of vocal numbers by Mrs. Dare Jensen, Paul, and a saxophone solo by Carl Meline, Rupert, with his daughter, Mayna, accompanying. Clyde Ross, Challenge Creamery, Burley, showed the movie, "International Cow Parade."

Col. Earl Walter, Filer, was auctioneer, assisted in the ring by Lyle Barton, Rupert. Harold Steele, Gooding, was clerk, and Clifford Sutton, Declo, passed the slips.

Following is a list of other buyers:

Lyle K. Barton, Rupert, Ida.; Byron and Myrtle Berry, Buhl, Ida.; Floyd J. Eilers Rupert, Ida.; Karl Nelson, Kimberly, Ida.; Virgil A. Norwood, Hagerman, Ida.; Cash Peterman, Rupert, Ida.; Wallace Peterman, Rupert, Ida.; Dorothy and Roy Ramsay and Sons, Rupert, Ida.; Orval E. Reinke, Buhl, Ida.; Rulon and Louise Stoker, Burley, Ida.; Edward and Rachel Weide, Burley, Ida., and Roland and Dorothy Williams, Nampa, Idaho.

Prestdale Loyal's Bon Bon, high cow in the Southern Idaho Sale, purchased by Russell Clancy, Meridian, for $425. In the background, Russell Clancy, purchaser; Roland Williams, Nampa, contender, and Charles Pritzl, New Plymouth, consignor.

Brownstone Farm Guernsey Dispersal

BY WILLIAM H. JUZI

C. EDGAR MAY, Dover, Pa., dispersed his Guernsey herd at a sale on his farm November 14. He had been following McDonald Farms breeding for a number of years and his herd sire, McDonald Farms Fore Ossian, had 25 daughters in the sale. One of the daughters, Brownstone Farms Lady Joanne, topped the sale at $530, going to J. E. Lanius and Son, York. Mr. Lanius was also high buyer with five head for $1,195. Second high buyer was Mark N. Witmer, Dalmatia, with three head for $1,125. The 48 head sold for $9,000, an average of $187.50.

The sale was managed by the Pennsylvania G. B. A., William H. Juzi, Business Manager, reading pedigrees, Walter Dupes, Elizabethtown, auctioneer, assisted in the ring by the fieldmen of the State Association.

Following is a list of animals selling for $350 or more:

Robert C. Burkins, Drumore, Pa.	
Brownstone Farms Nadine	$400
J. E. Lanius and Son, York, Pa.	
Brownstone Farms Lady Joanne	530
Charles G. Stoner and Son, Quarryville, Pa.	
Brownstone Farms Verona	375
Mark N. Witmer, Dalmatia, Pa.	
Brooklandwood Britta	525

Following is a list of other buyers: Arthur Bartenslager, Stewartstown, Pa.; Harry W. Blessing, Wrightsville, Pa.; Amos L. Blank, Parkesburg, Pa.; E. D. Cox, York, Pa.; Ralph B. Davis, York Springs, Pa.; John A. Haugh, Dover, Pa.; Earl S. Hoover, York, Pa.; Albert D. Keller, York, Pa.; Stewart L. Kilgore, Brogueville, Pa.; J. A. Leamer, Dunlo, Pa.; John R. Little, Hanover, Pa.; Luther S. Myers, New Oxford, Pa.; Wilbur Pallock, Quarryville, Pa.; Harold W. Rubenstine, Hanover, Pa.; John C. Rohrer, Dover, Pa.; Amos D. and Esther C. Shank, Hanover, Pa.; Eli Sponsler, York Haven, Pa., and Levi J. Webler, Thomasville, Pennsylvania.

100th Special Guernsey Sale

BY A. M. MACKAY

THE 100th Special Guernsey Sale held at Lancaster, Pa., November 17, is a milestone in the history of the Pennsylvania Guernsey Breeders Association. As an outlet for surplus stock, and a dependable source of Guernseys for new breeders and those expanding, these sales have been a wonderful service. It is difficult to find a Guernsey herd in the Eastern part of Pennsylvania that has not bought an animal in a Special Sale or sold one through them.

The first Special Sale was held on October 15, 1943. Originally, they were held in the Egg Exchange Building, Coatesville, later at Lititz, and after the dedication of the Sales Pavilion in 1947 at that location. A total of 6,260 head of purebred Guernseys have been sold in the 100 sales. The total value of these cattle was $1,791,194, for an average of $286.15.

To the public, "Sale Day" represents the sale. What is not readily evident is the work of selecting and assembling the entries for the sale, writing pedigrees and preparing the catalogue. Then, there is the work and organization of assembling the animals, preparing them and making the sales order. This is only one side of the sale

manager's job. Finding buyers and actually selling the animals is the other. It is accomplished through contacts in the field, working with dairies, telephone calls and advertising in newspapers, breed magazines, etc. Finally, the animals and the would-be buyers are brought together in the sales ring, the pedigree read and announcements made, and the auctioneer sells the animal to the highest bidder.

William H. Juzi, business manager of the Pennsylvania G. B. A., has been the driving force behind the Special Sales since their inception. Associated with him are the fieldmen, Lloyd Eyler, John Blyholder, Charles VanHorn, and others. The pedigrees are the special duty of Mrs. Charlotte Ritter, who also clerks the sale. Walter Dupes, Elizabethtown, has been the auctioneer for the entire series of sales. Joe Reese, as superintendent of the Sales Pavilion, is the one responsible for the cleanliness and attractiveness of the pavilion, and the comfort of the visitors.

An exceptionally large crowd assembled for the 100th Sale, with a free dinner provided for all those at the pavilion prior to 12:00 noon. For their faithful service, Mr. Juzi presented a Guernsey sugar and cream set to Mr. Dupes, the auctioneer, and to Joe Reese. Also, he announced the winners of the guessing contest on the number of animals sold and their average price in the first 99 Special Sales. Winners of model cows were Mr. and Mrs. Will F. St. John, Lincoln University; Henry E. Shreiner, Lititz, and Kenneth Berry, Chadds Ford.

Seventy-eight animals were presented to the buying public for the 100th Sale. They brought a total of $18,505, for an average price of $237.24 Top animal was the bred heifer, McDonald Farms Miss True Lass, purchased by T. W. Bacchus, Jr., Elkton, Md., for $460. Mr. Bacchus was high buyer in the sale, taking six head for a total of $1,965.

Following is a list of animals selling for $350 or more:

T. W. Bacchus, Jr., Elkton, Md.	
McDonald Farms Miss True Lass	$460
McDonald Farms Pert Wilhelm (Bull)	380
Raymond Goeringer, Dallas, Pa.	
Curles Margaret's Izzy	400
C. A. Higgins, North East, Md.	
McDonald Farms Fore Sharon	435
Gaiety's G. Jennie	350
Ross N. Huber, Lancaster, Pa.	
Benton's Lady Persus	375
Paul Konhaus, Mechanicsburg, Pa.	
Penstate Noble's Emblem (Bull)	425
Eugenia C. Madeira, Berwyn, Pa.	
Pennbrook Grayson's Lolly	360
Allen Martin, Hagerstown, Md.	
Green Meadow's Climax's Nancy	400
Midview Herme's Betty	355
Lilac Wanda and calf	380
William Wickersham, Berwyn, Pa.	
Happy Vivian of M. W.	350

Following is list of other buyers: Ankrum Bros., Peach Bottom, Pa.; Phannas L. Artley, Millville, Pa.; Charles Baylis, Oxford, Pa.; C. C. Brightbill, Harrisburg, Pa.; Willis A. Derstine, Morwood, Pa.; Peter G. Dietz, Hellam, Pa.; Mrs. Charlotte Dyer, New Hope, Pa.; Luther J. Ecklin, Drumore, Pa.; R. J. Emrich, Annville, Pa.; Ralph F. Garber, Fayetteville, Pa.; Charles R. Hassel, Bart, Pa.; Harold E. Holstetter, Annville, Pa.; Ernest E. Johnson, Boyertown, Pa.; Robert S. Knepper, Mechanicsburg, Pa.; Daniel Koch, Harrisburg, Pa.; Paul LaPorte, Alexandria, Pa.; Robet T. Mendenhall, Avondale, Pa.; LeRoy W. Miller, Richland, Pa.; John W. Pudliner, Fullerton, Pa.; Ridgway Brothers, Pipersvile, Pa.; S. Read Rishel, Alexandria, Pa.; John C. Rohrer, Dover, Pa.; Dr. George E. Ruth, Stouchsburg, Pa.; Mark J. Schertel, Barto, Pa.; C. E. Sharp, Milton, Pa.; Harry B. Shenk, Strasburg, Pa.; Henry E. Shreiner, Lititz, Pa.; John A. Smith, Dickinson, Pa.; Howard S. Stauffer, Manheim, Pa.; S. Michael Tarner, Newville, Pa.; Jim Dale Thomas, Cortland, N. Y.; John H. Vogt, Reading, Pa.; J. Dudley Walker, Milton, Del.; A. H. Weidman, Manheim, Pa.; Art Wenger, Strasburg, Pa., and Mark N. Witmer, Dalmatia, Pennsylvania.

Pennsylvania Herd . . .

(Continued from page 25)

Llan Fair Count's Percy was another bull used and his first daughters are just completing their first lactations and doing well. Artificial service to a number of Coldspring bulls was used the past year or so, hence, we find daughters of Coldspring's B. R. Designer, Coldspring's B. R. Brilliant, Coldspring's B. R. Fulfillment and Coldspring's Romulus Lad among the young things. A new bull has just been purchased to continue this line of breeding. He is Coldspring's Defender's Cadet, by Coldspring's B. R. Defender, a son of Dottie of West Side Farm. The dam is Coldspring's B. R. Cora, 9396—473—Jr2—303 days, still on test, out of Coldspring's Hardwick's Cora, 15732—819—Sr4—365—3x.

The Grace family in the herd is outstanding for production. The foundation cow, Conner Park Grace, was donated by G. W. Hack and Son, Berwick. In the University herd she has DHIA records of 12049—602—4yrs—365—2x and 12015—658—6yrs—365—2x. Her daughter, Penstate Hannibal's Grace, still in the herd at 14 years of age, has nine records averaging well over 10000 lbs. of milk. The top is 12642—563—8yrs—HIR—310—2x. In turn, her daughter, Penstate Caesar's Grace, is an outstanding producer. Her record of 15577—763—Sr4—365C—2x is still in second place for milk and fifth for fat. This production is being passed on, as in the next generation, Penstate Noble's Grace is a class leader with 13425—615—Jr4—305C—2x and a former class leader and State Champion with 12739—619—Jr3—305—2x. There are other younger members of this family in the herd to continue this high production.

Another outstanding family is the Myra family, going back to Ultra C.'s Myra of Fairview. There are approximately 15 members of this family in the herd, and although not quite as high producers as the Grace family they are better uddered cows, classifying Very Good, and consistent producers, with little or no management problems.

In 1953, the Guernsey herd was moved, along with the other dairy herds, into the new Dairy Production Center. Here each breed is kept as a separate unit, in barns holding 40 cows, five box stalls, 12 calf pens and an isolation stall. It is felt that this arrangement of a separate unit for each breed is a contributing factor toward the increase in the average production which is taking place in all five breeds. Each barn has a different arrangement of stalls, stanchions, mangers, gutters, gutter cleaners, milking facilities, etc. The whole center is set up to test and compare as many types of arrangements and equipment as possible. The Guernseys are kept in stanchions, but milked in a milking parlor of a single lane, three-cow type. The milk goes directly to a bulk cooling tank.

The feeding and management of the herd follows recommended practices and is similar to that found on thousands of dairy farms. Top quality roughage is fed, along with corn and grass silage. The concentrate ration is a mixture of farm-grown grains, supplemented with a high protein feed.

Behind any success with cattle, beyond breeding, feeding and management, man or men are always responsible. In this case, it is primarily two. P. D. Jones, in charge of the dairy herds for 40 years, has watched the Guernseys grow and improve over that time. The herd averages for the past five years bear this out: 1951, 8853 lbs. of milk and 425 lbs. of fat, 1952, 9299 lbs. of milk and 465 lbs. of fat, 1953, 9123 lbs. of milk and 465 lbs. of fat, 1954, 8403 lbs. of milk and 429 lbs. of fat, and 1955, 10890 lbs. of milk and 553 lbs. of fat. Early in 1954, Clifford Bruce came as herdsman with the Guernseys in their new unit. Much of the spectacular increase in production since that time can be attributed to the separate breed unit, plus that something extra that a "good cowman" will add to any herd. He and Fred House are now supervising herdsmen for all the breeds, but Bruce still has a warm eye for the Guernseys.

Head of the Department of Dairy Science, under which all the dairy herds come, is Dr. Donald V. Josephson. Recently joining the Department, and in charge of all the dairy herds, is Dr. W. H. Cloninger.

FAIRS!

Alabama State Fair

By C. J. Jacobs

The Guernsey Show at the Alabama State Fair was held on October 6. A total of 76 head of Guernseys were on exhibit, and a small but enthusiastic group of breeders paid close attention as Judge Earl A. Johnson of Dinsmore Farm, Jacksonville, Fla., placed each class. A smooth running show, efficiently organized by Dairy Cattle Superintendent, Terry Jackson, in cooperation with John R. Parrish and Oscar D. Crosby of the Dairy Extension Department, went off without a hitch. John and Oscar alternated as ring announcers, and did an excellent job of keeping the ringside's interest as well as keeping them well informed. The show was expertly clerked by W. J. (Bill) Alverson of the State National Bank, Albertville, Alabama.

The Peinhardt family, of Cullman, did themselves proud with their Edgewood Farm cattle by taking five firsts and placing well up in all the classes. L. C. Langford's entries from Hermitage View Farm, Hermitage, Tenn., took six firsts and three championships to be the heavy winner of the day with an impressive string of real dairy animals. S. Ross Smith, Trussville, took one first place, and along with R. W. Kent, of Siluria, was a strong competitor among the tops in several classes. Bob Basse, who manages Hermitage View Farm, and the Peinhardt's, Carolyn, Patricia, and Eddie, displayed experience at the halter as they vied for top honors and made this an exciting show from start to finish. Quality was satisfactory throughout the female classes, but practically no bulls were shown. The bull calf class of five entries was the only class in which there was competition. One junior yearling bull was shown, Hermitage View S. Admiral, owned by W. A. Strasser and J. E. Gleanes, Nashville, Tenn., and that completed the bull show. He was easily made grand champion.

Daughters of the Fairlawn K. Senator bull, owned and exhibited by L. C. Langford, took first in the junior heifer calf and senior yearling heifer classes, and with two additional paternal sisters stood first in the get of sire class. The senior yearling, Hermitage View S. Helga, was made junior champion female. She competed with her sister, Hermitage View S. Elizabeth, first place junior calf, Edgewood Butter Fern, first place senior calf, and Edgewood Heir Amberetta, first place junior yearling, for this honor.

The cow classes were not spectacular, but good. L. C. Langford's mature cow, Dolly Flame, that is every inch a dairy cow, topped her class and went on to become senior and grand champion female. As grand champion, Dolly Flame won for her owner the coveted Sargeant Farms Trophy presented each year to the grand champion by Joe C. Sargeant, Jr., whose dynamic leadership and enthusiasm has meant much to the Alabama Guernsey Cattle Club.

A wonderful spirit of sportsmanship prevailed throughout the show. Congratulations are in order to all exhibitors and to Judge Johnson who did a very satisfactory job of placing his first approved show.

The following is a list of awards:

Junior and Grand Champion Bull

Hermitage View S. Admiral, W. A. Strasser and J. E. Gleanes, Nashville, Tenn.

Senior and Grand Champion Female

Dolly Flame, Hermitage View Farm, Hermitage, Tenn.

Junior Champion Female

Hermitage View S. Helga, Hermitage View Farm.

Bull Calf, Under 1 Year

1, Edgewood's Pat's Pride, Patricia Peinhardt, Cullman; 2, Kent's Victor's Karl, R. W. Kent, Siluria; 3, Kent's Ulti-King Lucky, R. W. Kent.

Bull, 1 Year and Under 18 Months

1, Hermitage View S. Admiral, W. A. Strasser and J. E. Gleanes.

Bull, 18 Months and Under 2 Years

1, Walker Farms Double Piper, S. Ross Smith.

Heifer Calf, Under 6 Months

1, Hermitage View S. Elizabeth, Hermitage View Farm; 2, Hermitage View S. Garnet, Hermitage View Farm; 3, Edgewood Superb Nattie, Carolyn Peinhardt, Cullman.

Heifer Calf, 6 Months and Under 12

1, Edgewood Butter Fern, Edgewood Farms, Cullman; 2, Kent's Ulti-Doranna, R. W. Kent; 3, Edgewood Superb Kayette, Carolyn Peinhardt.

Heifer, 1 Year and Under 18 Months

1, Edgewood Heir Amberetta, Eddie Peinhardt, Cullman; 2, Edgewood Noble Nan, Carolyn Peinhardt; 3, Overhill Abe's Gardenia, S. Ross Smith.

Heifer, 18 Months and Under 2 Years

1, Hermitage View S. Helga, Hermitage View Farm; 2, Edgewood Noble Lina, Carolyn Peinhardt; 3, Kent's Ulti-Queen Alice, R. W. Kent.

Cow, 2 Years and Under 3

1, Edgewood Empress Kathy, Carolyn Peinhardt; 2, Hermitage View S. Babe, Hermitage View Farm; 3, Kent's Max's Marie, Tony Kent, Siluria.

Cow, 3 Years and Under 4

1, Edgewood Lucky Pansy, Edgewood Farm; 2, Edgewood Empress Kittoline, Carolyn Peinhardt; 3, Kent's Ulti-Dianne, Tony Kent.

Cow, 4 Years and Under 5

1, Overhill F. Rosella, S. Ross Smith; 2, Overhill F. Camellia, S. Ross Smith; 3, Kent's Champion Peg, Tony Kent.

Cow, 5 Years Old and Over

1, Dolly Flame, Hermitage View Farm; 2, Freegrove Prince's Promise, Patricia Peinhardt; 3, Hermitage View's Maxim Melba, Hermitage View Farm.

Get of Sire

1, Hermitage View Farm on get of Fairlawn K. Senator; 2, Carolyn Peinhardt on get of Bayville Maxim's Impact; 3, R. W. Kent on get of Walker Farms Ultimas.

Produce of Dam

1, Hermitage View Farm on produce of Hermitage View Maxim Melba; 2, Carolyn Peinhardt on produce of 3-H Nancy; 3, Eddie Peinhardt on produce of Edgewood Princess Holliamber.

Dairy Herd

1, Entry, Hermitage View Farm; 2, Entry, R. W. Kent; 3, Entry, S. Ross Smith.

Arkansas State Livestock Show

By Tim C. Main

A total of 102 head of Guernseys were shown at the Arkansas State Livestock Show, in Little Rock, on October 6. Professor E. R. Berousek, Oklahoma A. and M. College, Stillwater, placed the classes. This was the first year that the Guernsey show was open to out-of-state exhibitors. Herds represented included Walker Farms, Stoneville, Miss.; Tom Cooper Farms, Ardmore, Okla.; N. L. Hagan, Pine Bluff; Erwin Farms Co., Inc., Conway; J. A. Winn, North Little Rock; Singley Guernsey Farm, Little Rock, and Robert L. Dortch, Scott.

Senior and grand champion bull honors went to Cooper's Indowment, the aged bull shown by Tom Cooper Farms, Ardmore, Oklahoma. He received the nod, over the two-year-old

bull, Singley P. A. Royal, last year's champion, shown by Singley Guernsey Farm, Little Rock. Junior champion bull honors went to the senior yearling, Walker Farms Colonel, shown by Walker Farms, Stoneville, Mississippi. He was selected over the first place calf, Cooper's Actor's Larry, and the first place junior yearling, Cooper's Indowment's Peru, both shown by Tom Cooper Farms, Ardmore, Oklahoma. A total of 22 bulls were shown.

The senior and grand champion female of the show was the three-year-old, Walker Farms Piper Hale Spot, shown by Walker Farms. Junior champion female was the junior yearling, Cooper's Mar's Helen, shown by Tom Cooper Farms. A total of 43 heifers and 37 cows were shown.

Walker Farms received the most blue ribbons, with seven. They were followed by Tom Cooper Farms with five, Erwin Farms Co., Inc., with three, and Singley Guernsey Farm and J. A. Winn with one each.

Following is a list of awards:

SENIOR AND GRAND CHAMPION BULL
Cooper's Indowment, Tom Cooper Farms, Ardmore, Okla.

JUNIOR CHAMPION BULL
Walker Farms Colonel, Walker Farms, Stoneville, Miss.

SENIOR AND GRAND CHAMPION FEMALE
Walker Farms Piper Hale Spot, Walker Farms.

JUNIOR CHAMPION FEMALE
Cooper's Mar's Helen, Tom Cooper Farms.

BULL CALF, UNDER 1 YEAR
1, Cooper's Actor's Larry, Tom Cooper Farms; 2, Walker Farms LeZeke, Walker Farms; 3, Singley Piper Topper, Singley Guernsey Farm, Little Rock.

BULL, 1 YEAR AND UNDER 18 MONTHS
1, Cooper's Indowment's Peru, Tom Cooper Farms; 2, Bluff View Farms Pat, Erwin Farms Co., Inc., Conway; 3, Cooper's Po Mar Piper, Tom Cooper Farms.

BULL, 18 MONTHS AND UNDER 2 YEARS
1, Walker Farms Colonel, Walker Farms; 2, Cooper's Dinty Ma Piper, Tom Cooper Farms.

BULL, 2 YEARS OLD
1, Singley P. A. Royal, Singley Guernsey Farm; 2, Cooper's Actor's Man, Tom Cooper Farms.

AGED BULLS
1, Cooper's Indowment, Tom Cooper Farms; 2, Walker Farms Le Piper, Walker Farms; 3, Ideal Star Supreme, Erwin Farms Co., Inc.

HEIFER CALF, UNDER 1 YEAR
1, Penbart Lads Janet, Erwin Farms Co., Inc.; 2, Walker Farms Le Pi Caroline, Walker Farms; 3, Le Pi Polly, Walker Farms.

HEIFER, 1 YEAR AND UNDER 18 MONTHS
1, Cooper's Mar's Helen, Tom Cooper Farms; 2, Singley Piper Jean, Singley Guernsey Farm; 3, Walker Farms Le Pi Marine, Walker Farms.

HEIFER, 18 MONTHS AND UNDER 2 YEARS
1, Supreme Myra of Wandering Brook, Erwin Farms, Co., Inc., 2, Supreme Joan of Wandering Brook, Erwin Farms Co., Inc.; 3, Cooper's Actor's Highness, Tom Cooper Farms.

COW, 2 YEARS AND UNDER 3
1, Walker Farms Foremost Nira, Walker Farms; 2, Sally Lou of Wandering Brook, Erwin Farms, Co., Inc., 3, Haddon J. Belladonia, N. L. Hagan, Pine Bluff.

Walker Farms Piper Hale Spot, senior and grand champion female at the Arkansas State Livestock Show, owned by Walker Farms, Stoneville, Miss.

Cooper's Mar's Helen, junior champion female at the Arkansas State Livestock Show, owned by Tom Cooper Farms, Ardmore, Okla.

COW, 3 YEARS AND UNDER 4
1, Walker Farms Piper Hale Spot, Walker Farms; 2, Walker Farms Max Jurose, N. L. Hagan; 3, Guerkink Bunny, Tom Cooper Farms.

COW, 4 YEARS AND UNDER 5
1, Windy Acres Lively Lass, J. A. Winn, North Little Rock; 2, Walker Farms Piper Zinnia, Walker Farms; 3, Walker Farms Piper Letty, Walker Farms.

COW, 5 YEARS AND OVER
1, Walker Farms Lady Gem, Walker Farms; 2, Walker Farms Piper Fairy, Walker Farms; 3, Forsgate Phils Arline, Robert L. Dortch, Scott.

JUNIOR GET OF SIRE
1, Erwin Farms Co., Inc., on get of Ideal's Star Supreme; 2, Walker Farms on get of Walker Farms Le Piper; 3, Tom Cooper Farms on get of Cooper's Actor.

SENIOR GET OF SIRE
1, Walker Farms on get of Flying Horse Royal Piper; 2, Singley Guernsey Farm on get of Walker Farm Piper Admiral; 3, Tom Cooper Farms on get of McDonald Farms Industrious.

PRODUCE OF DAM
1, Tom Cooper Farms on produce of Cooper's Susan; 2, Walker Farms on produce of St. Albans Glamorous Zeta; 3, N. L. Hagan on produce of Meadow Lodge Breda.

THREE BEST FEMALES
1, Entry, Walker Farms; 2, Entry, Tom Cooper Farms; 3, Entry, J. A. Winn.

DAIRY HERD
1, Entry, Walker Farms; 2, Entry, Erwin Farms Co., Inc.; 3, Entry, Singley Guernsey Farm.

Sooner State Dairy Show

BY TIM C. MAIN

SEVENTY-EIGHT Guernseys were shown at the Sooner State Dairy Show, Enid, Okla., on September 1. Paul R. Cornelison, University of Missouri, judged the show.

A total of 21 bulls were shown. Senior and grand champion honors went to the aged bull, Oven's Jubilee's Tom, owned jointly by the Jerry Oven Guernsey Farm, Enid, and I. G. Poindexter, Pondcreek. Last year "Tom" was nominated for All-American two year old. The junior champion bull of the show was Oven's Princess Wilful, first place calf, owned by Jerry Oven Guernsey Farm.

Although the female classes were rather small in number, the quality was good, and the number of really good milk cows shown was very gratifying. It took an outstanding all-around cow to win senior and grand championship honors. The judge found her in the aged cow class, Poindexter's Omar's Lotus, owned by the Jerry Oven Guernsey Farm, Enid. The junior champion of the show was the junior yearling, Cooper's Mar's Helen, owned by Tom Cooper Farms, Ardmore.

In the type and production class, where equal numerical values are given for both type and production, top honors went to Plainview Farm's Sweetheart, the first place three-year-old, owned by John Winter, Jr., Hitchcock. She was followed by Lily Lane King's Lad's Queenie, owned by Virgil Lorenz, Loyal, and Poindexter Omar's Lotus, owned by Jerry Oven Guernsey Farm.

Following is a list of first prize winners:

SENIOR AND GRAND CHAMPION BULL
Oven's Jubilee's Tom, Jerry Oven Guernsey Farm, Enid, and I. G. Poindexter, Pondcreek.

JUNIOR CHAMPION BULL
Oven's Princess Wilful, Jerry Oven Guernsey Farm.

SENIOR AND GRAND CHAMPION FEMALE
Poindexter's Omar's Lotus, Jerry Oven Guernsey Farm.

JUNIOR CHAMPION FEMALE
Cooper's Mar's Helen, Tom Cooper Farms, Ardmore.

BULL CALF, UNDER 1 YEAR
1, Oven's Princess Wilful, Jerry Oven Guernsey Farm.

BULL, 1 YEAR AND UNDER 18 MONTHS
1, Cooper's Po Mar Piper, Tom Cooper Farms.

BULL, 18 MONTHS AND UNDER 2 YEARS
1, Plainview Farm's Sweet Douglas, Elbert Boyle, Cushing.

BULL, 2 YEARS OLD
1, Oven Ulysses, Jerry Oven Guernsey Farm.

AGED BULL
1, Oven's Jubilee's Tom, Jerry Oven Guernsey Farm and I. G. Poindexter.

HEIFER CALF, UNDER 1 YEAR
1, Oven's Topsy Rosa, Dale Wendt, Kingfisher.

HEIFER, 1 YEAR AND UNDER 18 MONTHS
1, Cooper's Mar's Helen, Tom Cooper Farms.

HEIFER, 18 MONTHS AND UNDER 2 YEARS
1, Oven's Melody's Velda, Jerry Oven Guernsey Farm.

COW, 2 YEARS AND UNDER 3
1, Meadow Lodge Jubilee, Meadow Lodge Farms, Oklahoma City.

COW, 3 YEARS AND UNDER 4
1, Plainview Farm's Sweetheart, John Winter, Jr., Hitchcock.

COW, 4 YEARS AND UNDER 5
1, Oven's Jule's Shirley, Jerry Oven Guernsey Farm.
COW, 5 YEARS AND OVER
1, Poindexter's Omar's Lotus, Jerry Oven Guernsey Farm.
JUNIOR GET OF SIRE
1, Jerry Oven Guernsey Farm on get of Oven's Ulysses.
SENIOR GET OF SIRE
1, Tom Cooper Farms on get of McDonald Farms Industrious.
PRODUCE OF DAM
1, Jerry Oven Guernsey Farm on produce of Oven's Princess Jewel.
BEST UDDERED COW
1, Meadow Lodge Trynette, Meadow Lodge Farms.
DAIRY HERD
1, Entry, Jerry Oven Guernsey Farm.
COUNTY HERD
1, Entry, Garfield County.
TYPE AND PRODUCTION
1, Plainview Farms' Sweetheart, John Winters, Jr.

JUNIOR SHOW

HEIFER CALF, UNDER 6 MONTHS
1, Red Hill V's Wanda, Jim Stock, Hitchcock.
HEIFER CALF, 6 MONTHS AND UNDER 12
1, Oven Topsy Rosa, Dale Wendt.
HEIFER, 1 YEAR AND UNDER 18 MONTHS
1, Princess Model, Duane McVey, Cushing.
HEIFER, 18 MONTHS AND UNDER 2 YEARS
1, Gaylord's Forward Allure, Marvin Curtis, Dover.
COW, 2 YEARS AND UNDER 3
1, Climax's Princess's Peggy, Duane McVey.
COW, 3 YEARS AND OVER
1, Gaylord's Husky's Brquelt, Dale Wendt.
SCHOOL OR COUNTY GROUPS
1, Canadian County.

Louisiana State Fair

BY BALLARD K. BENNETT

THE number of Guernseys exhibited at the Louisiana State Fair, held the week of October 24, at Shrevesport, was quite small. Walker Farms, Stoneville, Miss., had the only herd of Guernseys shown, the quality of which, was very good. Senior and grand champion bull was Walker Farms Le Piper, with junior championship going to Walker Farms Colonel. The junior champion female was Walker Farms Le Pi Caroline, while senior and grand champion female honors went to Walker Farms Lady Gem.

A number of junior exhibitors participated in the junior division of the show. The junior champion was Cloverland Levity's Lucy, shown by Dorothy Byrd, Alexandria, while senior and grand was Robinlawn Islander's Ocie, owned by Beverly Greer, Stonewall. Judge of the show was Dr. C. L. Rougeau of the Southwest Louisiana Institute, Lake Charles.

Ballard K. Bennett, National field representative, clerked the show and did the announcing. Credit is due E. W. Neasham, Extension Dairyman, and his staff for a smooth running show that was held in the new judging arena nearing completion on the State Fairgrounds at Shreveport.

Following is a list of first place winners:

SENIOR AND GRAND CHAMPION BULL
Walker Farms Le Piper, G. B. Walker and Sons, Stoneville, Miss.
JUNIOR CHAMPION BULL
Walker Farms Colonel, G. B. Walker and Sons.
SENIOR AND GRAND CHAMPION FEMALE
Walker Farms Lady Gem, G. B. Walker and Sons.
JUNIOR CHAMPION FEMALE
Walker Farms Le Pi Caroline, G. B. Walker and Sons.
BULL CALF, UNDER 1 YEAR
1, Walker Farms Le Zeke, G. B. Walker and Sons.
BULL, 18 MONTHS AND UNDER 2 YEARS
1, Walker Farms Colonel, G. B. Walker and Sons.
BULL, 3 YEARS AND OVER
1, Walker Farms Le Piper, G. B. Walker and Sons.
HEIFER CALF, UNDER 1 YEAR
1, Walker Farms Le Pi Caroline, G. B. Walker and Sons.
HEIFER, 1 YEAR AND UNDER 18 MONTHS
1, Walker Farms Le Pi Marine, G. B. Walker and Sons.
HEIFER, 18 MONTHS AND UNDER 2 YEARS
1, Walker Farms Le Pi Empress, G. B. Walker and Sons.
COW, 2 YEARS AND UNDER 3
1, Walker Farms Foremost Nira, G. B. Walker and Sons.
COW, 3 YEARS AND UNDER 4
1, Walker Farms Piper Hale Spot, G. B. Walker and Sons.
COW, 4 YEARS AND UNDER 5
1, Walker Farms Piper Zinnia, G. B. Walker and Sons.
COW, 5 YEARS AND OVER
1, Walker Farms Lady Gem, G. B. Walker and Sons.
GRADED HERD
1, G. B. Walker and Sons.
DAIRY HERD
1, G. B. Walker and Sons.
GET OF SIRE
1, Entry, G. B. Walker and Sons.
PRODUCE OF DAM
1, Entry, G. B. Walker and Sons.
JUNIOR SHOW
SENIOR AND GRAND CHAMPION FEMALE
Robinlawn Islander's Ocie, Beverly Greer, Stonewall.
JUNIOR CHAMPION FEMALE
Cloverland Levity's Lucy, Dorothy Byrd, Alexandria.
HEIFER CALF, UNDER 1 YEAR
1, Lamouiu Abe's Patrick's Pearl, Ronald Andries, Alexandria.
HEIFER, 1 YEAR AND UNDER 18 MONTHS
1, Fairy Lighter, Beverly Greer, Stonewall.
HEIFER, 18 MONTHS AND UNDER 2 YEARS
1, Cloverland Levity's Lucy, Dorothy Byrd.
COW, 2 YEARS OLD
1, Miller's Gallant Mamie, Richard Miller, Alexandria.
AGED COW
1, Robinlawn Islander's Ocie, Beverly Greer.

Dutchess County, N. Y., Fair

BY JOSEPH PENDERGAST

THE Guernsey Show at the Dutchess County, N. Y., Fair which traditionally has been rated as one of the best shows in New York State, did not measure up in numbers as in past shows, although the quality of animals shown was good.

Nettie G. Sweet and her brother, Theodore K. Sweet, Pine Plains, showed the junior champion and senior and grand champion bulls. Cedar Dell Jethro's Desi, winner of the bull calf class, was junior champion, and Med-O-Dale Faithful Jethro, aged bull, was made senior and grand champion bull of the show. In the senior yearling bull class, The Duke of Horseshoe Farm, owned by Alton B. Finch, Clinton Corners, took the blue ribbon, and Hickory Ridge E. Champion, owned by Silver Mt. Farm, Millerton, was winner in the two-year-old class.

Several nice heifer calves were paraded before the judge, Dean Gordon Cairns, of the University of Maryland. Silver Mt. C. Aggie, owned by Silver Mt. Farm, was first in the junior heifer calf class, and a daughter of Ideal's Saragon, Cottage Farms Jenifer's Rose, owned by William and Katherine Chilcoat, Millerton, headed the good class of senior heifer calves.

A 4-H club boy, Richard Baright, Poughkeepsie, stood at the head of the line in the junior yearling class with his heifer, Pond Vale Chief's Beth, and in the senior yearling class, another 4-H club exhibitor, Richard Schutz, took the blue ribbon with a heifer he purchased from Hanover Hill Farm, Hanover Hill Marglo.

The get of Ideal's Saragon, shown by William and Katherine Chilcoat, placed over five other nice junior gets and in another strong class, breeder's young herd, Alton B. Finch took the honors.

A number of good cows were shown in the mature classes. Silver Mt. Imperial Roz, owned by Silver Mt. Farm, won the two-year-old class, and Elmhaven Pixie shown by William and Katherine Chilcoat, was first prize three-year-old. Silver Mt. Farm came right back to win the four-year-old class with Willowby's Gallant's Playmate, later made senior and grand champion cow of the show. Six aged cows were shown, and the winner of this class was a 4-H club entry, Beaulea Valor's Rhyme, first prize best uddered cow, showing very well by her owner, Mary Rickes, Lagrangeville.

Two great producing cows, both bred by the Perry Brothers, Ira, Vt., and now owned by Silver Mt. Farm, were shown in the class for cows 10 years old or over. The winner, Maplewood Admiral's Marilyn, is 13 years old and still looks the part, and her full sister, 12 years old, drew high praise from Dean Cairns. This pair of full sisters were later made second prize produce in a strong class.

(*Please turn to page 42*)

Round-Up

Don't forget to keep sending us material for this new *Distributor's News*. So far, you've been wonderful! Keep it up! And, distributors, keep watching these JOURNALS. Your *Distributor's News* will be a part of those on the 1st of the month.

• • • •

Here's the new ultra-modern home of the T. G. Lee Dairy in Orlando, Fla. Note the office space to the left of the main entrance, the dairy bar to the right.

• • • •

You should have received your kits of GOLDEN GUERNSEY Merchandising Material for 1956. If you have not already sent in your orders for *free* material, do so immediately. Supplies are rapidly becoming exhausted.

• • • •

Above is shown the recent cooperative GOLDEN GUERNSEY booth at the Town and Country Home Show, Westfield, N. J. The booth was sponsored by the N. J. Guernsey Breeders Association and Durling Farms, Inc., Whitehouse. Homogenized GG was passed out in 5-ounce cups, and a contest on naming the Guernsey twins was conducted daily. Manning the booth are, left to right, Louis Gruninger, George Saunders and William N. Nulton, from the NJGBA, and Jackson Meyer, sales manager for Durling Farms.

• • • •

D. W. Sheltler, manager of Wineberg Farms in Vancouver, Wash., is using a novel method of getting more GOLDEN GUERNSEY customers. And, it's working. His ad in the local paper reads: "If your telephone rings between 3 and 3:30 p. m. tomorrow, and you answer with 'Drink GOLDEN GUERNSEY Milk' before you say 'Hello,' we'll send you $10.00 in cash." For those he calls that do not win the money, he sends four quarts of GOLDEN GUERNSEY as a consolation prize—incidentally, picking up some new customers from this follow-up as well!

See ROUND-UP Next Page

GOLDEN GUERNSEY Distributors' NEWS

VOL. 4, No. 1 *Published by Golden Guernsey, Inc.* JANUARY 1, 1956

New England Region Combined As One Golden Guernsey Area

PETERBOROUGH, N. H.—The six New England State Guernsey Breeders Associations have signed a contract coordinating the supervision of GOLDEN GUERNSEY Milk sales in the entire region.

They have formed a revolutionary New England Golden Guernsey Council of 12 members—including two representatives from each of the State GBA's.

First chairman of the new council is R. H. Merritt of Farmington, Conn., and the vice-chairman is Vernon Mudgett of Sterling Junction, Mass. Together with John F. Weeks of Laconia, N. H. they form the executive committee of the new Council.

Here are the fieldmen for the new New England region. Left to right: Merrill Richey, Albion R. Lane, and Alfred D. Evans.

Other council members include: Maine—Clifford B. Smith, Bangor and Russell E. Foster, Augusta;

See NEW ENGLAND Next Page

CHAMPION GUERNSEY PROMOTES GG MILK

OHIO — A registered Guernsey, Shawnee Princess Rose, was used in creating one of the biggest publicity stunts for Guernseys ever held in Ohio, according to Jack Nisbet, publicity director for the Northern Ohio Breeder's Coop. and Huber Denlinger, Ohio GG representative.

"Princess Rose" as she was nicknamed for the promotion, was the "Official Bovine Hostess" for the Ohio State Fair. She was officially crowned by A. L. Sorensen, Ohio's director of agriculture.

"Princess Rose" is a two-year-old Guernsey heifer owned by James Outland of Huntsville, a 4-H Club member who has won numerous honors.

Roses' showring career started in 1954 when she was named junior champion at the Champaign County and Logan County Fairs, reserve grand at the State Fair, third prize winner in her class at the National Guernsey Show in Waterloo, Iowa, and the Reserve All-American also.

Princess Rose and Little Miss NOBA pose in their trailers outside main entrance to the Neil House Hotel in Columbus, Ohio.

For the above reasons, Rose was selected for the Fair promotion. She was featured not only at the fair, but on many other personal appearances, including radio and tele-

See OHIO Next Page

New PLACE MATS

The newest GOLDEN GUERNSEY placemats feature the story of the Guernsey jug, presented in dramatic pictures and copy, ending in an appeal to try a glass of GOLDEN GUERNSEY on the spot. These are printed and imprinted in deep orange on white stock.

Price per M (Imprinted) **$10**

The IDEA Corner

EMBLEM OF QUALITY

Ohio GG Program

In this article, Janet Frost, national GG representative, reports on a recent Ohio sales meeting:

"My work in the Buckeye State culminated with a sales campaign at the San-A-Pure Dairy in Findlay.

This program was typical of all those held in the State. The dairy held a kick-off dinner, at which $400 worth of prizes were displayed. These ranged from flash lights to power tools, knives to electric coffee pots, and dolls to tricycles.

Here's the San-A-Pure plant and office building. Offices are on second floor, and the driver-salesman meeting room is on first floor to left of main entrance.

Each salesman present received $1000 in "Phoney" money to start the ball rolling. He was then told that he would receive an additional $10 for every daily quart of GOLDEN GUERNSEY sold over base. At the end of the six-week contest, he could use his money to bid on the prizes at an auction.

The contest plans were outlined by Julius Brondes, Jr., sales manager, Huber Denlinger, Ohio GBA secretary, and myself.

The sales campaign and auction were extremely successful. In fact, San-A-Pure realized a 64% increase in their GOLDEN GUERNSEY sales as a result.

The merchandise auction at San-A-Pure is in full swing above. Holding toaster is Julius Brondes, Jr., sales manager. Auctioneer is Austin Walters.

The dairy was started in 1928 with initial sales of 117 quarts daily. Now the sales of GOLDEN GUERNSEY alone are ten times this figure."

If your dairy needs a shot in the arm, why not contact GOLDEN GUERNSEY, Inc. for some suggestions on planning a GOLDEN GUERNSEY sales campaign. You'll be glad you did!

WRITE US TODAY!

ROUND-UP...

They're still using horses in Ohio—and, it's paying off! These horse-drawn milk wagons are a real public relations and sales tool for San-A-Pure Dairy, GOLDEN GUERNSEY distributors in Findlay.

NEW ENGLAND...

New Hampshire—Jack Malley, Somersworth; Vermont — Howard Varney, Dorset and B. A. Stryker, E. Corinth; Massachusetts—Rex O. LeParmentier, Danvers; Connecticut—Victor Galgowski, Rockfall; and Rhode Island—Cornell Green, Abington, Conn., and Marvin Briggs, Portsmouth.

Council members are elected by their respective state associations. They will hold four regular meetings each year to establish objectives for the GOLDEN GUERNSEY sales work.

Albion R. Lane, who has served as N. E. GG representative for the past two years, was named to head the new sales staff. Assisting will be Alfred Evans of Scranton, Pa., in milk sales, and Merrill Richey of Desoto, Ind., who will be concerned with producer relations and other breed work.

The new headquarters will be located in the new NEMPA building at 43 Hope Avenue in Worcester, Mass.

It is felt the new Council will spark increased GOLDEN GUERNSEY sales throughout the six-state area.

Bill Morse, retail route supervisor for Boutwell's Dairy in Lake Worth, Fla., poses beside one of the newly-decorated Boutwell trucks. Notice how Boutwell utilizes both the Ideal Cow Decal and the GOLDEN GUERNSEY trademark decals.

ORDER YOUR
1956
MERCHANDISING MATERIAL
TODAY

Guernseys In Toyland

By ARTHUR W. TELFER
California Guernsey Cattle Club

Something new was added to the mechanical grind of the Merry-Go-Round, Whip, and other carnival rides at the recent grand opening of the new Toyland of the Emporium, one of San Francisco's largest department stores.

Two three-months-old Guernsey calves, blanketed in the trademark colors of yellow and blue, held the spotlight in the "Big E Corral," dramatically telling the story of Guernseys and GOLDEN GUERNSEY MILK. Hundreds of children, and adults, patted the calves and watched them eat.

San Francisco Golden State Co., Ltd., cooperated by serving ice-cold GOLDEN GUERNSEY MILK from trademarked Dixie cups, dispensed by an attractive demonstrator wearing a Guernsey cap and apron over her dress.

One whole section of the roof garden of the Emporium is given over to the new Toyland, and as many as 10,000 persons have visited it in one day.

The Big E Corral at the Emporium is shown above. Posing with the two Guernsey calves, Heidi and Hedie, are, left to right, Mrs. Alice Ward, Golden State Co.; Jack Hanford, Emporium advertising manager; and Miss Katherine Orr, California Golden Guernsey Queen. Note the effective use of GG booth backgrounds and 3-D Cow and Bull head p.o.p. board.

The Guernsey exhibit was under the direction of Jack Hanford, Emporium advertising manager, and his assistant, Miss Jean Gumbrecht. Also helping were Harold Butler of the Golden State sales staff, and Mrs. Alice Ward.

The calves, called Heidi and Hedie for the day, were brought from Clifford Orr's Indian Valley Farm at Novato. In charge were Cliff's father, George Orr, and Jim McNern, president of the Novato 4-H Club.

The exhibit was an attractive one with a grape-stake fence forming the corral, and with old wagon wheels adding ranch atmosphere.

OHIO...

vision. In addition she took part in the Diamond Milk Products Co. GOLDEN GUERNSEY promotion program in Columbus.

Rose always wore her royal velvet robe with a beautiful queenly crown of red roses at all special occasions. Nothing was left undone to make her the most beautiful Guernsey queen ever. Together with her protege, Little Miss NOBA, a purebred Guernsey calf, Rose made folks around Ohio pretty well conscious of Guernseys and GOLDEN GUERNSEY MILK.

1956 MERCHANDISING MATERIAL

Here Are The Materials Included In The Kit Mailed on December 1 To Golden Guernsey Distributors

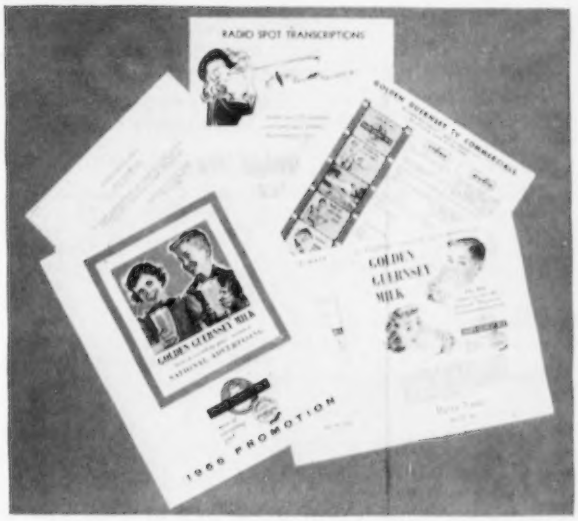

All GOLDEN GUERNSEY distributors and representatives were mailed a complete kit of merchandising materials on the first of December. This gives all of you an opportunity to tie your local efforts right in with the National advertising theme and make both programs more effective.

GOLDEN GUERNSEY ads will appear in PARENTS' Magazine and the JOURNAL of the American Medical Association in 1956. All ads will be in two colors and every effort has been made to show glasses of milk that appear appetizing and appealing. The main theme of the ads is "GOLDEN GUERNSEY—The Milk With More of Everything Good!"

The adjoining illustrations show the contents of the kit of merchandising materials that has been offered to distributors. They include:

Upper Right: The portfolio cover with the mass communications material—newspaper mat proofs, radio spot copy, and descriptive sheets about the new TV commercial and radio transcriptions.

Center Left: PARENTS' Cover Reprints are available. They have a four-color cover, inside in two colors. The other three pages show two PARENTS' ads and tell the GOLDEN GUERNSEY story.

Center Upper Right: Every qualified GOLDEN GUERNSEY distributor is entitled to one of these Certificates giving him the right to use the PARENTS'-GOLDEN GUERNSEY combination trademark in his advertising and promotion programs.

Center Lower Right: To make it easy for you a handy order form and business reply envelope are included in the kit.

Bottom Left to Right: First, reprints of two of the ads scheduled to appear in the JAMA during 1956; second, a new two-color, four-page folder "Tips on Changing Baby From Formula to Fresh Whole Pasteurized Milk," repeating theme of second PARENTS' ad; third, two merchandising fliers—one for consumers and one for wholesale accounts; and fourth, three-color ad posters, 8½x14", and ad blow-ups, 18x24".

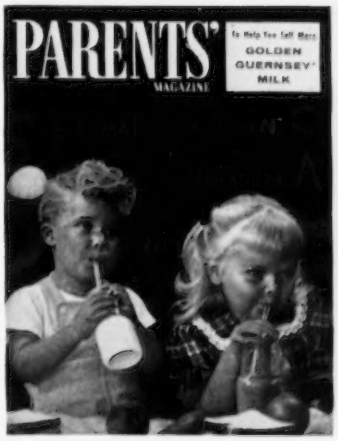

ORDER YOUR SUPPLY TODAY!

Classified Price List of Promotion Supplies

JANUARY — 1956

All This Promotion Material is Handled by and may be Ordered through GOLDEN GUERNSEY, INC., Peterborough, N. H.

Prices are quoted F. O. B. Shipping Point
All prices subject to change without notice

A. RADIO-TV TRANSCRIPTIONS

That Wonderful GOLDEN GUERNSEY (No. 55-1)	each	$3.50
Look Ma! (No. 5334)	"	3.50
Happy Milk Talk (No. 3620)	"	3.50
Gee Whiz! (No. 2323)	"	3.50
Goody, Goody (No. 6008)	"	3.50
Drink, Drink (No. 5497)	"	3.50
Theatre Spot	"	35.00
TV Spot No. 1 (16 mm film)	"	25.00
TV Spots No. 2, No. 3, No. 4, No. 5 (16 mm film) each $20.00 Any 3, $50.00 All 4		$60.00
TV Spot No. 6 (Slides and Photoprint)		$12.50

B — NEWSPAPER MATS

MS-53 set of 10	per set	$5.00
MS-49 set of 22	" "	5.00
Individual Trademark Mats	each	.50
Trademark Electros (one-color)	"	2.00

C — DIRECT MAIL

CONSUMER FOLDERS (Prices include imprinting).

The Three of Us	per M	$12.50
Miracle of G. G. Milk	"	9.00
Compare the Value	"	9.00
Ultimate	"	6.50
Report Card (JA-2)	"	6.50
Family Tree (JA-4)	"	6.50
Tell Us About Guernseys (JA-6)	"	6.50
Tell Us About Guernseys (JB-6)	"	6.50
Ten Centuries (47-3)	"	9.50
Get Your Vitamins (49-3)	"	9.50

OTHER PRINTED MATERIAL

Sales Facts (G. G.) without imprint,	per M	3.75
"Why GOLDEN GUERNSEY" Milk Books	per M	90.00
Imprinted 1-100, add $2.75; 500, add $4.50; 1M $6.50		
GOLDEN GUERNSEY Coloring Books	per M	$5.75
Plus $2.00 for imprints		
Blotters—Cow and Bull Heads—Glass of Milk	"	8.00
GURN-Z-GOLD Folder	"	6.50
Plus Plate charge of $2.50		
Four-Color Return Card Folder—Imprinted	"	$17.00
"Nutritionally Yours"—20 page Brochure—without imp.	"	60.00
"Moo-Ving Tale" Booklet—imprinted	"	100.00

D — OUTDOOR

DECALCOMANIAS—Identify your Dairy with GOLDEN GUERNSEY by using Decalcomanias on delivery trucks.

Large (14" x 22")	per 100	$65.00 each	$.75
Medium (6½" x 10")	"	45.00 "	.50
Special (8" x 12½")	"	50.00 "	.60
Small (2" x 3")		per 100	4.50
Tradename 3 16" x 5 16") per 100			1.50
Window Decal—Dual Purpose—in 6 colors		each	.10
Guernsey Cow Decals (18" x 22" approx.)		each	2.00

BILLBOARD POSTERS (24 Sheet)

Cow and Bull Heads (Full Color)		6.00

SIGNS—Outdoor—

Farm Sign, 2 x 2½' Imprinted		$13.50

METAL TRADEMARK SIGNS—Full color reproduction of Trademark (11½ x 17") Holes punched for eacy attaching ..... each $1.75

E — FILMS

"Man Made Miracles"—Story of animal breeding, 16mm-color-sound—with personalized trailer	$225.00
"Golden Heritage"—16mm, color, sound (17 min.) with personalized trailer (includes reel, can, and shipping case).	190.00

F. — DISPLAY

Glass of Milk Poster (27" x 40")		$1.50
G. G. Mystik Arrows with metal hook for carton display	each	.25
50 or more	"	.20
GOLDEN GUERNSEY Display Tape	per roll	6.00
Juggy Display-mounted		1.00
Blinking Display Light (for one quart paper cartons)	each	1.25
Pam Clock....$13.20 without panel, $15.70 with panel. Discount on quantities with panel		
Model Cows—Latex		6.95
Balloons, imprinted	per M	6", $24.64; 8", $30.42
Miniature Guernsey Cows—price depends on quantity	per 100	6.60
Imprinted prices on request		
Plastic Window Signs		20.50

Placques:

Cow and Bull (deluxe)	20" x 26"	$5.75
Cow and Bull (regular)	19" x 24"	4.00
Cow and Bull (small)	7" x 9"	.75
"Isle of Guernsey"	6" x 9"	.75
Primrose	7" x 9"	.75
River Scene	7" x 9"	.75
Prediction	7" x 9"	.75
King of the May	18" x 25"	3.50
Juggy	27½" x 32"	3.50
Cow and Bull Shield	18" x 25"	2.50
Ideal Cow	12½" x 18¾"	2.00
Ideal Bull	12½" x 18¾"	2.00

Bumper Strips.....each 15.....50 or more	each	.10
G. G. Shelf Strips	per pad of 25	1.25
G. G. Store Streamers -imprinted)	Double per hundred	5.00
	Singe per hundred	2.50

G. — PREMIUMS

Guernsey Jug—2 quart-silver	each	$19.50
Guernsey Jug—Half Pint silver	"	12.50
Sugar and Cream set (Jug, bowl, tray)	"	19.50
Guernsey Salt and Pepper Shakers	"	4.00
Guernsey Jug—White Crown China—Half Pint	"	2.50
Guernsey Bowl	"	1.50
Metal Cow Figure	"	5.75
Holder Mats—Imprinted	per doz.	1.20
Isle of Guernsey Luncheon sets—4 mats—4 napkins		7.50
Blankets—Chatham—72" x 90"—100% wool—Lamsdown		16.50
Blankets Chatham—72" x 90"—100% wool		12.50
GOLDEN GUERNSEY Book Matches (2500 books per case)		
Delivered—case		7.75
With dealer imprint—minimum 10 cases—Price includes Federal tax		
Tumblers—12 cartons per case—6 tumblers per carton		
Per case, (plus transportation)		5.60
Coasters....with Trademark.....in lots of 10M	per M	5.00
	plus imprint	
Paper Napkins—¼ fold	per M	3.58
Paper Place Mats—"Glass of Milk"	per M	5.95
"Story of Jug" (Imprinted)	per M	10.00
Set (Pen and Pencil) "Everlast"	set	.90
Marlowe Pen	each	.50
Pencils (Wooden) 1 line imprint	gross	4.18
GOLDEN GUERNSEY Jug Jewelry		
Ear Rings	per pair	1.25
Cuff Links	" "	1.50
Tie Clasp	each	1.25
Lapel or Scatter Pin	"	1.00
Banquet package—250 napkins—250 place mats		2.50

H. — IDENTIFICATION

GOLDEN GUERNSEY Badges		.09
Uniform Insignias	per doz.	4.20
T-Shirts—lage, medium, small	each	1.50
	per doz.	12.00
Parchment Covers—without dealer imprint	per M	6.97
(imprint charge varies with quantity)		

I. GOLDEN GUERNSEY COLORIMETER—

to test color in milk $190.00

Changes Among the Class Leaders

Guernseys Are Noted for Persistent, Profitable Production

AR LEADERS

LIMEKILN MAJESTIC JUNO
17588—863—Jr2—365C—3x
6th Milk Production

Sire: Riegeldale Melba's Majestic.
S.: Riegeldale Illustrious Benjamin.
D.: Green Meadow Melba.
Dam: Leeside Northern Favor.
S.: Leeside Midshipman.
D.: Leeside County Favor.
B.: Frederick Siebel, Lumberville, Pa.
O.: Mr. and Mrs. Clifford L. Conover, Hightstown, N. J.
Born: Dec. 30, 1951 Calved: Mar. 26, 1954.
Calved: May 21, 1955.
Supervised by New Jersey State College, New Brunswick, N. J.

ELMHAVEN BELLA
15567—648—Sr3—365C—2x
4th Milk Production

Sire: Elmhaven Grand Slam.
S.: Rockingham His Highness.
D.: Edgewood Farm's Geralania.
Dam: Elmhaven's Bettina.
S.: Rockingham Starboy.
D.: Falconridge Betty.
B.: E. A. Larter, Dunstable, Mass.
O.: M. O. Larter, Dunstable, Mass.
Born: Jan. 17, 1951. Calved: Sept. 19, 1954.
Calved: Dec. 3, 1955.
Supervised by Massachusetts State College, Amherst, Mass.

ALPINE ROSE V. FAITH
13278—774—Sr3—365C—2x
3rd Fat Production

Sire: Witchwood Valiant.
S.: Langwater Wizard.
D.: Harmony Hollow Lilac.
Dam: Alpine Rose Faithful.
S.: Borrodale Chief's Harlequin.
D.: Pride's Noble Lassie.
B. & O.: Edward Witschi, Mendon, Ohio.
Born: Jan. 28, 1951. Calved: Oct. 16, 1954.
Calved: Dec. 3, 1955.
Supervised by Purdue University, Lafayette, Ind.

GRAND VIEW MAJESTIC'S CONSORT
21105—871—Sr4—365C—3x
4th Milk Production

Sire: Grand View Noble Majestic.
S.: Quail Roost Noble Maxim.
D.: Curtiss Candy Noble Lady.
Dam: Grapelawn Consort.
S.: Bournedale Double Chief.
D.: Grapelawn Venice.
B.: O. T. Fowler and Zeb V. Gambill, Pfafftown, N. C.
O.: O. T. Fowler, Pfafftown, N. C.
Born: Jan. 2, 1950. Calved: Oct. 17, 1954.
Calved: Dec. 5, 1955.
Supervised by State College of Agriculture, Raleigh, N. C.

JUSTAPLAIN RITA
18096—832—8yrs—365C—2x
4th Milk Production

Sire: Whimsy Autumn's Acadian.
S.: Hasty Pudding of Whimsy Farm.
D.: Whimsy Autumn Flower.
Dam: Justaplain Priscilla.
S.: Justaplain Phillip.
D.: Justaplain Penelope.
B.: Clifford D. Stearns, Hinsdale, N. H.
O.: Weston Howland, Brattleboro, Vt.
Born: June 28, 1946. Calved: Aug. 8, 1954.
Calved: Nov. 27, 1955.
Supervised by University of Vermont, Burlington, Vt.

Alpine Rose V. Faith
13278—774—Sr3—365C—2x

HIR LEADERS

NYALA HONOR'S COWSLIP
12209—624—Jr2—HIR—305C—2x
7th Milk Production
3rd Fat Production

Sire: Fairlawn Performer's Honor.
S.: Fairlawn Memoir's Performer.
D.: Fairlawn K. Glory.
Dam: Nyala Madonna's Buttercup.
S.: Caumsett Leader.
D. Beaverbrook Madonna.
B.: F. T. Bedford, Greens Farms, Conn.
O.: Howard T. Larkin, Middlebury, Conn.
Born: May 24, 1952. Calved: Oct. 4, 1954.
Calved: Oct. 1, 1955.
Supervised by University of Connecticut, Storrs, Conn.

VALLEY OAKS CHIC IRENE
13292—679—Sr3—HIR—305C—2x
3rd Milk Production
4th Fat Production

Sire: Fairlawn Hornet's Sheik.
S.: Fairlawn Actress' Hornet.
D.: Fairlawn H. Coquet.
Dam: Valley Oaks Ila.
S.: Happyholme Perfector.
D.: Happyholme Defender's Iola.
B. & O.: Franklin R. Schoellerman, Galt, Calif.
Born: Feb. 25, 1951. Calved: Oct. 2, 1954.
Calved: Oct. 29, 1955.
Supervised by University of California, Davis, Calif.

ARNOLD FARMS FREYA
13871—799—7yrs—HIR—305C—2x
5th Fat Production

Sire: Arnold Farm Blitzkreig.
S.: Douglaston Baron Rossmore.
D.: Broadland Golden Rod.
Dam: Nonne's Chloe.
S.: Rambler's Prince Valiant.
D.: Joana's Nonne.
B.: Allan E. Arnold, North Chatham, N. Y.
O.: Helen S. Hyland, Craryville, N. Y.
Born: Nov. 24, 1946. Calved: Oct. 2, 1954.
Calved: Sept. 9, 1955.
Supervised by Cornell University, Ithaca, N. Y.

IDEAL'S BEACON'S CLOE
14215—638—Sr4—HIR—365C—2x
9th Milk Production

Sire: Ideal's Beacon.
S.: Ideal's Susie's Noranda.
D.: Quincy Ultra Wild Rose.
Dam: Triumph's Cloe of Maple Grove.
S.: Penn Villa's Triumph.
D.: Valant's Cloe of Maple Grove.
B.: Jacob Tanis, Augusta, N. J.
O.: Louis M. Plansoen, Easton, Md.
Born: Oct. 9, 1949. Calved: Aug. 29, 1954.
Calved: Sept. 29, 1955.
Supervised by University of Maryland, College Park, Md.

PINE GROVE PRIMROSE'S PEARL
12121—847—Jr3—HIR—365C—2x
2nd Fat Production

Sire: Indian Blosom's Indian.
S.: Flying Horse Master's Indian.
D.: Indian Ladder FCs WHTx Blosom.
Dam: Pine Grove Primrose.
S.: Tarbell Farms Noble Jason.
D.: Pine Grove Peggy.
B.: Joseph De Marco, Duanesburg, N. Y.
O.: Helen S. Hyland, Craryville, N. Y.
Born: Jan. 9, 1951. Calved: July 10, 1954.
Calved: Sept. 21, 1955.
Supervised by Cornell University, Ithaca, N. Y.

BEN TULLOCH IDEAL DOROTHEA
10581—587—Sr2—HIR—305C—2x
8th Fat Production

Sire: Ben Tulloch Ideal Jim.
S.: McDonald Farms Ideal.
D.: McDonald Farms Ilamae.
Dam: Ben Tulloch Phildora.
S.: Ben Tulloch Philosopher.
D.: Ben Tulloch Dorothea.
B.: John W. Hanes, Millbrook, N. Y.
O.: Howard T. Larkin, Middlebury, Conn.
Born: Oct. 29, 1951. Calved: Aug. 23, 1954.
Calved: Aug. 31, 1955.
Supervised by University of Connecticut, Storrs, Conn.

National Leader in Fat

Riverview General's Malita

1st Fat Production
Jr2—365C—2x

By Elmer J. Meadows

George M. Dynes, Riverview Farms, Mount Vernon, Wash., is the breeder and owner of Riverview General's Malita, the new National class leader in fat with a record of 11951—739—Jr2—365C—2x. She was sired by Flying Horse Clara's General that has 54 AR daughters and nine PR sons. He is by Flying Horse Colonel's Promise and out of Flying Horse Clara's Melody, VG, with a class leading record of 11551—637—Jr2—305C—3x. "General" is the sire of another National record cow owned by Mr. Dynes, Riverview General's Marigold, with a record of 15082—809—Sr4—305C—2x. It is impossible to estimate how many daughters "General" may have in production within the next few years. He was first used by Mr. Dynes and Earl Hardin of Bow, Wash., and later was used for a considerable time by the American Breeders Service in California.

Malita's dam, Valley Gem Colorful, is one of the great brood cows in the West. She has a top record of 11152—587—9yrs—305C—2x, and is the dam of several outstanding daughters besides "Malita," including Riverview Colorful Carmelita, Excellent, with a top record of 10173—517—6yrs—305—3x; Riverview General's Mindella, Excellent, with 10280—560—Jr3—305C—2x that sold in the Franchester Sale for $4,000, and Riverview Lad's Clementine, VG, with 9482—551—Jr3—365C—2x. Another daughter was sold in Arizona that classified Excellent and was champion at the Arizona State Fair. "Colorful," the dam of "Malita," lived to be 16 years old. Her son, Riverview Cherub's Cascade, by Wyno Beau's Cherub, reserve grand champion bull at the 1955 National Guernsey Show and International, is in heavy service at Riverview Farms. The breeding back of "Colorful" is similar to many animals found in the Pacific Northwest. She is by Valley Gem Banker, a grandson of Langwater Traveler, and carries the same blood on the bottom of her pedigree.

Sire: Flying Horse Clara's General.
Dam: Valley Gem Colorful.
Breeder: George M. Dynes, Mount Vernon, Wash.
Owner: George M. Dynes, Mount Vernon, Wash.
Born: Apr. 29, 1952. Calved: Aug. 28, 1954.
Calved: Nov. 20, 1955.
Supervised by: State College of Washington, Pullman, Wash.
No. Milkings Daily: 2.
Began Test: Sept. 1, 1954. Finished: Aug. 31, 1955.

	Milk	Butter Fat	Days On Test
Record:	11951	739	365

Somerset County, Pa., Meeting

By William H. Juzi

In spite of a heavy snow storm, a good percentage of the members of the Somerset County G. B. A. met for the annual fall business meeting in New Centerville, Pa., November 30. President Reid Whipky conducted the meeting, with Earl Sweitzer, secretary-treasurer, reporting on the year's activities. For the first time, a Guernsey 4-H Group was sponsored and 14 youngsters carried their project to completion. During Agricultural Week in Somerset, the Guernsey Association prepared a float featuring 4-H Guernsey activities and received $15.00 for first prize in the parade. This money was turned over to start a fund for the 4-H Club.

Reid Whipky was re-elected president; Clayton Keefer, vice-president, and Earl Sweitzer, secretary-treasurer, with one new director, John Klotz.

County Agent Jim Bockey, and his assistant, Paul Anderson, both pledged their support and offered their assistance. The group again voted to pay for subscriptions of the Guernsey Breeders' Journal which go to 10 Vocational Schools in the county.

William H. Juzi, of the State Association, reported on the method of selecting the 4-H Junior herd and the State Herd, which went to the Waterloo Show. He also told of plans for the Annual Meeting of The American Guernsey Cattle Club in Philadelphia.

Chat . . .

The Florida Guernsey Cattle Club, in cooperation with some of the breeders in the state, is sending show herds to both the Dominican Republic and Cuban Livestock Shows. The Dominican Republic show, held at Ciudad Trujillo, January 5 to 15, will be judged by George Hyatt, Jr., extension dairyman for North Carolina. Ten head of Florida Guernseys will be shown there.

Twelve head from Florida will make up the herd to be shown at Havana, Cuba, on February 23 through March 5, which will be judged by Dean H. H. Kildee.

An interesting aspect of this venture is that each group of cattle will be sold the day following judging. Participation in such events should help to stimulate interest in southeastern Guernseys in these and other Latin and South American countries. Congratulations, Florida Guernsey breeders.

December 3 looked much like the height of Spring at Hillbright Farm, Chester, S. C., as 75 head of W. B. Stringfellow's Guernseys grazed on a lush combination of albruzzi rye and Italian rye grass. These cattle were turned in this excellent pasture on November 1.

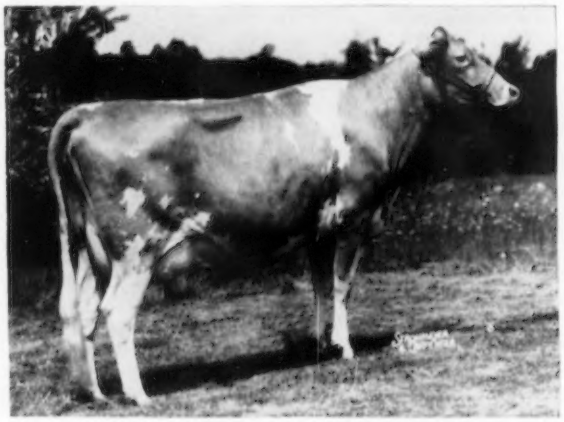

Riverview General's Malita
11951—739—Jr2—365C—2x

Vallemar Farms

LINCOLN, VERMONT

P.O. ADDRESS: R.F.D. #1, BRISTOL, VT.

JACK BALL, Manager — JOHN NADEAU, Ass't Manager — MR. & MRS. VALTIN H. LUST, Owners

OUR ENTIRE HERD ON 2X MILKING

OUR SENIOR SIRE

McDONALD FARMS PRE NUGGET, AR

He has over 25 daughters in the herd, 8 in milk. His full sister, McDonald Farms Pre Orpha, 14090—743—Sr2C, 18693—965—Sr4 (pending). His first 4 daughters to finish as Jr3 average 10258—493—305—2x.

Sire:
McDONALD FARMS PREDICTION, AR
All-American Get, 1954 and nominated for 1955.

Dam:
KLONDIKE HOLLIFAITH, VG '47 '48
12417—674—Jr3—365C, 13655—701—5yrs—365C
Sold for $6,000, 1945 Klondike Sale.

A Pair Of Typical Daughters

PAXON HOLLOW NUGGET'S BETH, VG '53
10182—483—Jr2—305C
11020—520—Jr3—305—2x (pending)
Dam: **Gardenville King's Beth**
9332—524—Sr3—365—2x

PAXON HOLLOW N. ANNABELLE, VG '53
10261—479—Jr3—305—2x (pending)
Dam: **Agatha's Leader's Annabelle**
10432—508—Sr3—HIR—365—2x
11269—557—5yrs—365—2x

NUGGET SONS FOR SALE OUT OF HIGH PRODUCING DAMS — 2x

Social Security . . .

(*Continued from page 16*)

retired person, but rather to give them some protection from the loss of income due to death or old age. It is well known that the older a person gets the more difficult it is for him to make a living, and that the occupational dangers of farming make it desirable for the head of the farm family to provide some income for his family in case of an untimely death.

For old age benefits, a test has been established which is intended to show whether or not a person has retired. If he is 72, or is earning less than $1,200 a year, it is assumed that he has retired. If his earnings are between $1,200 and $2,080, the assumption is changed from one of full retirement to one of partial retirement and benefits are paid for only part of the year. In other cases where the income exceeds these amounts, it is left to the person in question to show by his activities whether or not he has retired.

The question, "What do I get?" has no single answer. It changes almost from day to day and from person to person. The farmer who yesterday could get nothing may find today that he can get $108.50 per month at 65, and that his widow and children will receive $200.00 a month from the day he dies until the children are 18, or that his widow will get $81.00 a month for the rest of her life. This is new to the farmer. Until now he has been forced frequently to go without insurance because the uncertainties of his income would not allow him to make regular payments for commercial insurance. The Social Security Act is not designed to replace other insurance that the farmer may have been able to buy, but to provide him with insurance which for one reason or another he could get in no other way. The farmer whose income is low or nonexistent in any year may find that the Social Security Act has a provision which will help save his insurance for him, by containing a clause which allows up to five years of low income to be dropped when the final benefits are computed. This, of course, increases the average monthly earnings which is the basis for benefit payments.

There is a lot of confusion surrounding social security as it applies to farmers. The confusion seems to come from too many people trying to answer too many people at one time. Everyone has individual problems in social security as well as in private life. The answers to the individual problems of social security can be found easily and quickly at any one of more than 500 social security offices scattered about the United States. The address of the one nearest you can be found in any telephone book under the heading "United States Government, Department of Health, Education and Welfare, Social Security Administration," or your Postmaster will tell you where it is. A postcard addressed to the nearest office asking for Pamphlet OASI 25a will get you a more detailed description of the Social Security Act as it applies to farmers and farm families. If you have any special social security problems take them to the nearest social security office and they will be happy to give you the solution or tell you where you may get the answer.

Table I.

Avg. Annual Earnings	Avg. Monthly Earnings	MONTHLY RETIREMENT BENEFITS		MONTHLY SURVIVORS BENEFITS		
		Retired Person	Retired Person and Wife	Widow over 65	Widow and one child	Widow and 3 children
$600.00	$50.00	$30.00	$45.00	$30.00	$45.00	$50.00
1200.00	100.00	55.00	82.50	41.30	82.50	82.50
1800.00	150.00	68.50	102.80	51.40	102.80	120.00
2400.00	200.00	78.50	117.80	58.90	117.80	160.00
3000.00	250.00	88.50	132.80	66.40	132.80	200.00
3600.00	300.00	98.50	147.80	73.90	147.80	200.00
4200.00	360.00	108.50	162.80	81.40	162.80	200.00

Charles L. Hill . . .

(*Continued from page 24*)

largest and finest collections in existence. Many of the pieces were secured from farmers on the Island, from whom he bought cattle. This fact has added greatly to his pleasure, as each piece is associated with a family which became his friends and is a constant reminder of them. He also collects old coins.

Mrs. Hill hasn't been mentioned very frequently in this story, but it is obvious that she is responsible more than anyone else for his successful career. She was not a Guernsey enthusiast, nor did she share in many of his other outside business interests. She believes thoroughly in the idea that the wife's job is to create an environment and an atmosphere in which her husband can fully develop his interests and talents, and this she did very ably. She still tells of how she trained the children to consider their father's business and welfare a part of their responsibility.

There was and still remains a very close sharing of the fine family life with the six children. Theirs has been the oldfashioned traditional New England family, with all of its family pride, its close devotion among family members, and family worship. Mrs. Hill had to take the brunt of the job of rearing the family, because Mr. Hill's business kept him away from home a great deal, although she and the children accompanied him whenever possible.

It is interesting to note the occupations in which the six children are engaged. Anna (Mrs. Howard Gray) is the wife of a farmer near Ayer, Massachusetts. George O. Hill, the eldest son, ran the farm for a time and also was engaged in the Guernsey sales business with his father. He apparently inherited the love of the forest from the "tree man," his grandfather, George C. Hill. He is now Federal State Forester in charge of White Pine Blister Rust Control and is located at Waupaca, Wisconsin. Margaret (Mrs. William Orvis) is living at Mountain Lake, New Jersey. Her husband is in the Experiment Lab of General Electric. Jessie (Mrs. Donald Gates) is married to the herdsman at Housatonic Farm, Southbury, Connecticut. John D. Hill, the youngest son, is operating Sarnia and breeding Guernsey cattle. Miriam (Mrs. Walter Houston) is the wife of a University teacher at St. Charles, Missouri.

The entire family takes great pride in the successful career of Charles L. Hill.

Samuel L. Moyer

SAMUEL L. MOYER, manager of Benton Farms, Middleburg, Va., passed away on October 8. Sam was well-known to many Guernsey breeders, and his friendly smile and congenial personality will be missed. For many years Sam consigned the Benton Farms Guernseys to top sales throughout the country. His cattle were generally well appreciated, and many herds have benefited from his skill and ability as a breeder. His helpful and cooperative spirit was always appreciated by those who were privileged to come in contact with him.

HOLLIKNOLL FARM

"THE HOME OF QUAIL ROOST ROSE MAXIM GUERNSEYS"

W. M. CAMP
OWNER

FRANKLIN, VIRGINIA
TELEPHONE 8202

QUAIL ROOST MAXIM'S MAY ROSE — QUAIL ROOST ROSE MAXIM

MAJESTY IS DOING A REAL JOB FOR US

5 daughters of Holliknoll Maxim Noble Majesty
21 AR daughters — 5 already over 700 lbs. fat

See our September 1, 1955, advertisement, page 41, and page 387, October 1, 1955, for individual pictures on six Majesty daughters.

Here Are Four More Majesty Daughters

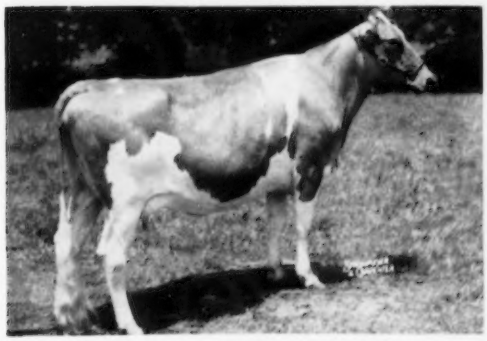

HOLLIKNOLL MAJESTY BELLONA
11224—613—Jr2—365—3x

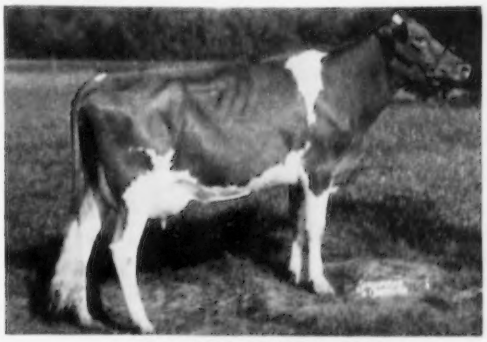

HOLLIKNOLL MAJESTY ADA
9412—516—Jr2 in 264 days

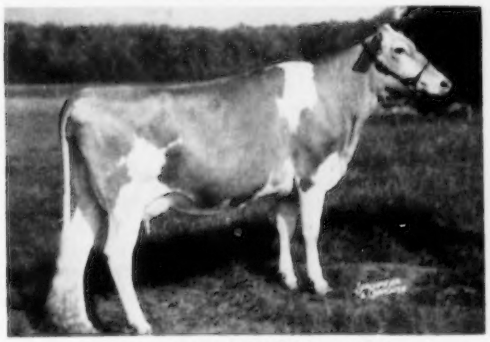

HOLLIKNOLL MAJESTY'S CISSY
10926—589—Sr2—365—2x (pending)

HOLLIKNOLL MAJESTY JONQUIL (VG 52, 54)
10280—535—Sr2—305C—3x, 14195—739—Jr3—365—3x

ADD THIS MAJESTY BLOOD TO YOUR BREEDING PROGRAM. HIS SONS OUT OF OUR BEST COWS USUALLY AVAILABLE. WRITE US YOUR NEEDS — CHECK ON OUR LIST OF AVAILABLE MAJESTY SONS.

W. M. CAMP
Owner

Federal Accredited 339992
State Bang's Free No. 1007

ROWLAND R. BEAUVAIS
Manager

Agricultural Hearing...

(*Continued from page 16*)

Iowa State Dairy Association, the Iowa Dairy Promotion Association, and a member of the Executive Committee of the American Dairy Association.

I want you to know I appreciate this opportunity to appear before the Senate Agriculture Committee and express my views regarding the current farm price situation which is *serious* and certainly merits your most careful consideration. *I believe* we must embark upon a program that will achieve 100 per cent of parity, but I am unwilling to depend entirely upon government to do this. I believe farmers, themselves, must assume part of this responsibility.

Farmers traditionally have not been good salesmen. When we have something to sell we say, "How much will you give me?" When we buy, we say, "What is your price?" We are living in a very competitive age—where many are competing for the consumer's dollar. One of our greatest competitors in the food production field is "easy credit." Dairy products, beef and pork are sold on a cash basis—in fact, food is one of the few items that is still sold for cash. As a result of this, millions of people in America are being fed nutritionally inadequate diets, because money that should be spent for food is being spent for durable goods such as television sets, electric clothes driers, automobiles, etc. We must, somehow, convince our people that actually food is cheap in America. Today, an hour's wages will buy more food than it ever has before. We are being outsold.

As you will recall, approximately two years ago, support prices on dairy products were moved back from 90 per cent to 75 per cent. Dairy farmers immediately expanded their promotional program, which is designed to increase consumption of dairy products.

The American Dairy Association expanded its program into 44 states. The Iowa Dairy Promotion Association was formed. Too often this is referred to as just an advertising program. That is not true. It is a broad program of advertising, merchandising, public relations and research and education. This program is both state and national in scope. On the national level we are advertising dairy products on the Disneyland show on 147 stations and the Lone Ranger show on 68 television stations, reaching 70,000,000 people weekly at a cost of 12 viewers for 1c. The Bob Hope Radio show is carried over 32 stations—selling dairy products. In addition to this, we reach 39,000,000 readers with the metro group of Sunday papers, and 69,000,000 readers through four of the nation's most popular magazines, Life, Look, Better Homes and Gardens, and The Ladies' Home Journal. We conduct nutritional research at 12 of the nation's leading Universities.

Here, in Iowa, we are rather proud of our dairy promotional program. Our *advertising* consists of regular advertisements in 39 Iowa daily papers and selected weeklies, television film broadcasts of University of Iowa football games on Sunday nights, radio advertising, roadside signs and other signs, posters and stickers for use in food stores and restaurants. Through *public relations* we are creating a better understanding of dairy problems through factual information to press, radio and television. We provide speakers for service clubs and other groups. We are *merchandising* our products better by improving in-store displays, and encouraging more dispensing and vending machines. From the standpoint of *education*, we supply an abundance of dairy nutrition material to public schools, doctors, dentists, public and school nurses, dietitians, and women's clubs. We provide free of charge, four-minute educational films to nine television stations weekly—demonstrating recipes using dairy products.

The entire program is financed on a voluntary basis by the dairy farmers themselves. We are merely trying to put some salesmanship into the dairy segment of agriculture. I believe some of the other commodities must do the same.

We are fully supporting the federal school milk program. This program is not only consuming more milk, but it is also developing the milk drinking habit in our young folk.

I say these things to illustrate what can be done in the food promotion field by farmers themselves. In August, butter stocks were down 285 million pounds compared to a year previous. Household consumption of butter increased seven million pounds this June over a year ago. Milk consumption in the United States is up, but per capita consumption is still *far* below many other countries such as, Germany, France, United Kingdom, Norway, Denmark, Canada, and others. Whole milk prices are still far too low, especially when we consider the high equipment and labor costs involved in dairy farming.

Yesterday, I heard a sidewalk radio interview program originating in downtown Des Moines. The question of the day was, "What do you think of the government pork buying program?" Most of the interviews were with women, and the almost unanimous answer was, "It's all right if it doesn't increase the price of pork!" Gentlemen—let's reappraise values and do everything in our power to convince our consumers that our kind of food is a good buy. Let's put some salesmanship into agriculture.

In summary:

1. Farmers must do a better job of selling their products.
2. We must have a minimum of government controls.
3. We must continue the Federal School Milk Program.
4. Our ultimate goal must be to achieve 100 per cent of parity.
5. Let's re-examine our export possibilities.
6. A Soil Fertility Bank program should be given very serious consideration.

Dutchess Co., N. Y. Fair...

(*Continued from page 32*)

Silver Mt. Farm had first prize three best females, bred by exhibitor, produce of dam on produce of Lena's Linda, and senior get of sire on get of Wyebrook Imperial. Theodore K. Sweet won the exhibitor's herd class. Louis Fish, Jr., was premier breeder and Silver Mt. Farm premier exhibitor.

4-H Club Show

Fifty-two head of well-groomed and well-shown 4-H animals were judged by Dean Gordon Cairns at the Dutchess County Fair. The excellent manner in which the 4-H boys and girls exhibited their animals, and the way the entire 4-H show was run off, certainly reflects on the fine training and guidance the Dutchess County 4-H youngsters received from their County 4-H Club Agent, Hayden Tozier.

First prize winners were Karlene Fish, Salt Point, Charlene Fitchett, Poughkeepsie, Richard Baright, Poughkeepsie, Anton Rings, Hyde Park, Mary Rickes, Lagrangeville, and Theodore Sweet, Pine Plains.

Karlene Fish had the senior and grand champion cow of the show, an Old Homestead Admiral daughter, Broadview Katie.

Competition was keen in every class, and those who watched the show saw some outstanding 4-H animals and were greatly impressed with the way Dean Cairns handled each class.

Chat...

Donald Smith, Celina, Ohio, 16-year-old son of Mr. and Mrs. C. O. Smith, was the grand champion showman at the Mercer County Fair held at Celina, Ohio. He won with a beautiful granddaughter of the National record cow, Mendale King's Golden Jean.

Mt. Ararat FARMS

GUERNSEY CATTLE · GOLDEN GUERNSEY MILK · DAIRY PRODUCTS

Should Auld Acquaintance Be Forgot?

The daughters of Foremost J. C.'s Royal keep reminding us of their daddy.

Mt. Ararat Rose Kanaka	11097	568	Jr2	305C	2x
	12260	638	Jr3	305C	2x (pending)
Mt. Ararat Rose Keepsake	9373	529	Jr2	305C	2x
	12110	666	Jr3	365C	2x (pending)
Mt. Ararat Rose Largo	11085	610	Jr2	365	2x
Mt. Ararat Rose Kermis	9501	463	Jr2	305C	2x
	10242	511	Jr3	2x in 289 days	
Mt. Ararat Rose Kitling	9157	469	Jr2	305C	2x
Mt. Ararat Rose Kestral	9180	463	Jr2	305C	2x
	8822	453	Jr3	305C	2x (pending)
Mt. Ararat Rose Lilac	8950	479	Jr2	305C	2x (pending)
Mt. Ararat Rose Lorilda	7799	420	Jr2	305C	2x (pending)
Mt. Ararat Rose Laura	9783	409	Sr2	305C	2x (pending)
Mt. Ararat Rose Larissa	8681	447	Sr2	305C	2x
Mt. Ararat Rose Karma	8091	442	Jr2	365C	2x
Mt. Ararat Rose Lisa	6983	368	Jr2	305C	2x (pending)
Mt. Ararat Rose Lavelle	6490	297	Sr2	305	2x in 198 days
Mt. Ararat Rose Legacy	4508	202	Sr2	305	2x in 160 days

By the time Royal's last calf is born, we should have close to sixty-five of his daughters in the herd. What then? Well we don't know, but the daughters of his son, Mt. Ararat Mikado, help to keep our spirits up.

GOLDEN GUERNSEY

MT. ARARAT FARMS

PORT DEPOSIT, MARYLAND

FRANK D. BROWN, Jr.
Owner

H. E. ROBERTS
Manager

LEON A. PACKARD
Herdsman

To All Our Friends
In Guernseydom

Best Wishes for A Happy and Prosperous New Year

TRANSCRIPT PRINTING CO.
Printers of the JOURNAL
Peterborough, New Hampshire

South's Leading Guernsey Auctioneer
AGENT
Lloyd's Livestock Insurance
TOM McCORD
Montgomery Alabama

HOOF TRIMMING
Write
ROGER D. BACON
East Main St. — Sonny-Dale Farm
Brookfield, Mass.
Phone Volunteer 7-6111

Kentucky Annual Meeting

BY BALLARD K. BENNETT

THE Kentucky G. B. A. held its annual meeting in the Mammoth Cave Hotel, Mammoth Cave, on November 21. President Marvin McCullough called on the members and guests to stand and introduce themselves, following which the treasurer's

Two of the oldest Guernsey breeders in Kentucky view the "new look" in the model Guernsey, Marvin McCullough, Lexington, president of the Kentucky G. B. A., and C. Y. Youngman, Shelbyville.

report was given by secretary-treasurer, Elmer Hixson.

The year 1955 saw quite an expansion of activities by the state association. Various committee reports were made by the chairmen of such committees as membership, sales, classification, legislative, fair booth, and reports from the six district organizations on the 1955 district programs. Practically all districts had organized activities, and several had more than one project for the year's program—a sign of progress being made by the Kentucky Guernsey Breeders Association.

Secretary Hixson read letters of appreciation from the University of Kentucky's Dairy Cattle judging team and from J. W. Whitehouse, State 4-H Club leader, for the financial assistance given these two organizations. James Kelley, of the Kentucky FFA organization, was on hand to personally thank the state association for its fine support.

President McCullough, who has done much for the Kentucky Association, offered a strong junior program in the form of a proposal, for membership consideration, with plans for a definite decision to be made at the Kentucky Farm and Home Week in February.

Certain amendments to the Constitution and By-Laws were voted by the group. Of particular interest to Kentucky breeders was the amendment which provides for the directorship of the organization. For many years, district organizations have been functioning in the state. Since the rules did not provide for a direct correlation between the state association and the district, it was voted to provide that each district be represented on the board of directors, and that three directors at large be elected by the membership. The three directors elected for a term of three years are: Bill Corum, District 1; Alfred Oppeneer, District 5, and Tom Darnell, District 6.

After adjournment for lunch, the group reconvened to hear the featured speaker of the day, Dr. D. W. Seath, head of the Dairy Department, University of Kentucky, who talked on "Breed Promotion from a National, State and District level." Dr. Seath's talk was well presented, and he further enlightened the membership on the progress being made with Guernseys on the Mercer Farm unit, stating that a total of 22 head of registered Guernsey heifers had been acquired.

The 1955 officers were unanimously re-elected for the coming year, and include: President, Marvin McCullough; vice-president, Alfred Oppeneer and secretary-treasurer, Elmer Hixson.

One could not close this report without mentioning the excellent work done by President McCullough and his staff, Vernon Brashear, J. L. Coots, Elmer Hixson, J. T. Moss, and many others who deserve considerable credit.

FIGHT INFANTILE PARALYSIS

Specialized Service For Farm Owners

Surveys — Consultation — Management — Bookkeeping — Livestock Sales

Special help on farm accounting and income tax returns.

If you want accounts that are simple, accurate and informative from which tax returns can be readily prepared let us work with you.

Full information upon request. Ask for folder.

Burlingame, Field, Pierce & Browne, Inc.
45 West 45th Street, New York 36, N. Y.
Telephone — Judson 2-1948

Westmoreland County Banquet

BY WADE WHITE

THE 20th anniversary banquet of the Westmoreland County, Pa., G. B. A. was held on November 16 in Sewickley. One hundred and ten members and guests were present to enjoy the dinner, meeting, and entertainment.

Vice-president Robert Lydick was in charge of the meeting in the absence

ROPE HALTERS.. Postpaid $1.50 Each

PAT. PEND.

12 OR MORE $1.25 EACH
Canada add 10¢ each

Extra Superior Manila Rope assembled with plated metal clamps. Adjustable to any size animal. Strong, neat, attractive; a stable or show halter all in one. Prompt shipment. Check with order please.

SALE SPECIAL—Same halter as above made of sisal rope $1.00 each—minimum order 1 dozen. Postpaid.

MAC-RĀ CO. SANTA BARBARA · CALIF. P. O. BOX 878-

BARN SIGNS
$3.95 and up.

DEEP LAKES WANDA
BORN 4 14 43 REG 793055
14635 711 SR4
15561 726 6 YRS 365 C
S DEEP LAKES WANDERER
D DEEP LAKES PENALOPE
17971 759 6YRS 365
CALVED 8 31 51 DUE 9 7 52 C

COMPLETE WITH LETTERS
WRITE FOR CATALOG
OR SEE NOV. 15 ISSUE OF JOURNAL
BILL CHILCOAT
LAKEVILLE Connecticut

The Guernsey Service Bureau

BUYING and SELLING

Assistance on herd problems

E. E. "AL" VARY

Phone 1380

R. F. D. 2, Sterling, Illinois

WHY DO SO MANY NORMAL COWS FAIL TO "SETTLE"?

REX Wheat Germ Oil has answered this question for 21 years!

REX OIL will help settle cows or money back!

Write for Folder No. 3 today!

REX WHEAT GERM OIL
MONTICELLO, ILLINOIS

FRED C. WETMORE CO.
LIVESTOCK PHOTOGRAPHERS
4323 W. 143rd St., Cleveland 11, O.
Phone: WINTON 1-8095

Please mention the Journal when answering our advertisers!

of William O. Peterson, president. After dinner, group singing was enjoyed with Don Lash leading, accompanied by his wife. Toastmaster for the evening was Joe Thurston, Westmoreland County Agent, who did an outstanding job. Eight of the past 11 presidents which Westmoreland County has had in its 20 years as an Association were present and were introduced to the group. A special 20th Anniversary Booklet listed all the past presidents, names and locations of Guernsey breeders in the county, a brief summary of all meetings held in 1955, and also the high herds in DHIA testing in the county as well as the high three cows in milk and fat in each age group. Special recognition was given to Walter Lash and Sons, West Newton, owners of the high herd in DHIA testing; to Al Guerrieri, Herminie, for high cow in fat, and to Earl Stewart, West Newton, for high cow in milk.

The main speaker was Joe Adams, owner and manager of Wilgorlan Farms, Titusville, New Jersey. Mr. Adams gave an interesting and informative talk on the G. M. factor—Good Management.

Much of the success for the meeting should go to Joe Thurston, toastmaster; Skip Pritts, Smithton, and Glenn Frost, Ruffsdale, the program committee, and to Mr. and Mrs. Robert Mayhew who were in charge of tickets and arrangements.

Applicants for Membership

THE following Guernsey breeders have applied for membership in The American Guernsey Cattle Club:

FLORIDA: Charles E. Donegan, Largo, recommended by J. H. Cone.

KENTUCKY: Richard F. McCready, Winchester, recommended by W. Marvin McCullough.

MINNESOTA: Wilbur E. and Dorothy M. Cotton, Rochester, recommended by Hubert Fischer.

NEW JERSEY: Richard L. Sylstra, Wyckoff, recommended by M. G. Seath.

Chester County, Pa., Annual Meeting

BY WILLIAM H. JUZI

FOR the first time, the Chester County G. B. A. moved out of West Chester, Pa., for their Annual Meeting, which this year was held at the Cochranville Fire Hall on December 2. Ninety Guernsey breeders and a few guests enjoyed a ham dinner, after which President Miller C. Long conducted the business meeting. Henry T. Child, secretary, read the minutes of the last meeting and Harold Pyle, gave the treasurer's report.

Secretary Child gave a brief summary of the action taken at the four direc-

save money
in your treatment of
MASTITIS

This original bougie treatment for mastitis is effective, easy to use, costs less per treatment. Why use messy ointments when you get the same results and save money by using

MASTICS P & S

Sold through veterinarians for 10 years. If your veterinarian cannot supply you, order direct. Package of 12—$3.25 AIR MAIL, Postpaid.

The Martin Laboratories
P. O. Box 532, West Chester, Pa.

Daisy Cattle Markers

Solid brass tags and brass-plated chain.
No. 21—FOR NECK. Adjustable. Tags numbered both sides. $13.25 per dozen.
No. 17—FOR HORNS. Adjustable. $9.20 per dozen.
No. 38—DOUBLE PLATE NECK CHAIN. Upper portion strap, lower portion chain. $14.50 per dozen.
Write for catalog. Sample mailed for $1.00.
GOLDEN ARROW FARMS
Dept. 7 Box 7 Huntington, Indiana

Clip Cows Regularly With STEWART CLIPMASTER

Powerful Motor Inside the Handle

CLIPS Cows, Horses Mules, Dogs, *faster, better*

Clip your animals faster, easier with the new Sunbeam Stewart Clipmaster. Has quiet, more powerful air-cooled, ball-bearing motor inside Easy-Grip handle. $39.95 (Colorado & West, $40.25). Grooming brush, drill head and sheep shearing attachments give Clipmaster year-'round use.

BETTER, EASIER GROOMING WITH
Sunbeam **STEWART ELECTRIC GROOMING BRUSH**

GROOMS Dairy Cattle and other Farm Animals

Powerful rotary Grooming Brush does a better job of cleaning farm animals. Complete unit has air-cooled, ball bearing motor. $39.95 (Colorado & West, $40.25). Grooming Brush Attachment for Clipmaster also available. $17.50 (Colorado & West $17.75).

Sunbeam CORPORATION
Dept. 159 5600 W. Roosevelt Rd., Chicago 50, Ill.

AN OUNCE OF CORONA is worth a POUND of CURE

Avoid major infections from minor udder teat injuries with the healing help of comforting Corona Rub in — Stays on. Anti-chap. At druggists or direct postpaid. ½ lb. $1.10 Sample 10¢ CORONA Dept. A15A Kenton, O.

Udderly Perfect! It's Lantiseptic!

CORONA ANTISEPTIC OINTMENT BUILT ON LANOLIN
The MAJOR Ointment for MINOR Skin Injuries & Irritations since 1906

Makers of Top Quality
Red Flag Feeds
GRANDIN'S FEEDS
Famous since 1833
D. H. GRANDIN MILLING CO.
Jamestown, New York

Surge

PLATE-TYPE STRIP CUPS
Detect Mastitis EARLY
No managed milking program is complete without the use of the strip cup. The Surge Plate-Type Strip Cup is easier to read—so you can detect mastitis earlier.
SEE YOUR SURGE DEALER

"GROW MORE" DOLLARS PER ACRE
with the amazing New GARRY and RODNEY OATS and other new improved, better farm crop varieties being released this year. Be among the first to profit. Send for full particulars TODAY. GARDNER SEED CO., Inc. 47 Spencer St., Rochester, New York. Growers of Better Farm Seeds for 60 Years.

Master Saver Feeder

FOR HAY OR ENSILAGE
Model #15 15 Ft. Long $89.50
FREIGHT PREPAID
• PERMANENT
• ALL-METAL CONSTRUCTION
• CUTS YOUR FEED COST
• FEEDS 24 HEAD
Write for free illustrative folder
CENTRAL STATES SALES CO.
P. O. BOX 10222 DALLAS, TEXAS

tor's meetings held during the year. He also expressed his appreciation for the help given to his organization by the Pennsylvania Guernsey Breeders' Association. Harold Pyle, chairman of the 4-H project, announced that they had furnished a free banquet to all calf club leaders in the county. There were 47 4-H Guernsey projects in the county last year.

All the officers were unanimously re-elected; President, Miller C. Long; vice-president, Kenneth Berry; treasurer, Harold Pyle, and secretary, Henry T. Child. Three new directors were elected: Robert Prange, George O. Curme III, and Walter Hibberd.

William H. Juzi, of the State Association, reported on the Waterloo Show, and on the plans for the Farm Show, Annual Meeting of the State Association, and that of The American Guernsey Cattle Club in 1956.

Dr. Robert O. Bausman, Head of the Department of Agricultural Economy, University of Delaware, gave an interesting talk, supplemented by colored slides on the "Farm Economy over the last 50 years."

North Mississippi Field Day

By Leroy Thomas

Members of the North Mississippi Guernsey Association had an opportunity to visit one of the most modern dairies in the South on their recent field day that was held at the Summerset Guernsey Farms, owned by Bill and Wayne Summers, Pleasant Hill. The main attraction of this event was the new milking parlor equipped with a pipeline milking system, a 400-gallon bulk tank, milking and preparation stanchions, and automatic feeding system. In addition to this was the 52′ x 104′ pole type loafing and hay shed and an automatic silage feeder. These buildings and equipment are so arranged that a minimum of labor is required.

Speakers for the occasion were Ballard K. Bennett, fieldman for The American Guernsey Cattle Club; Jimmy Walker, manager of Walker Farms, Stoneville, and Ralph Coarsey, of Coarsey Sales Service, as well as representatives of various equipment companies.

The Summers Brothers farm consists of 760 acres, with 145 acres devoted to cotton and the remainder to pasture and feed crops. The Guernsey herd consists of 35 purebreds and 20 grades. The herd sire is McDonald Farms Jolly Sam, by McDonald Farms High Neptune and out of McDonald Farms Pre Nigelle. Their plans are to dispose of the grade herd within the next five years and operate a large purebred herd consisting of approximately 150 head.

A NEW and BETTER NECK-TAG
ACTUAL SIZE 3½ x 2¼

GREATEST IMPROVEMENT IN OVER 50 YEARS!
Produced from a special plastic material in four beautiful colors. They are extra strong with long wearing ability. The White or Yellow tags with big black numbers 1½" high shine right out and can be seen from a long distance. For looks and durability we invite comparison with any cattle tag in America. Order today.
Tags either color numbered as ordered ..... each $ .50
No. 1 Chain plated 40 inches long ..... each .50
Key ring Fasteners plated ..... each .15
One to twenty four chains complete ..... each $1.15
Twenty five and over chains complete ..... each $1.00
MAC-RĀ EZEE ON/OFF PLIERS
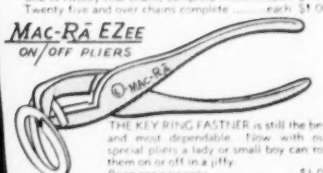
THE KEY RING FASTNER is still the best and most dependable. Now with our special pliers a lady or small boy can roll them on or off in a jiffy.
Price per pair only $1.00
SPECIAL OFFER — With an order of 25 or more complete neck chains we will include one E-Zee on-off Plier at half price. This is a handy tool made of maleable iron and will do just what the name implies.
ALL ORDERS ARE POSTPAID IN U. S. A.
— We are as close as your mail box —
MAC-RĀ CO.
SANTA BARBARA • CALIFORNIA
427 STATE ST. P. O. BOX 878

NYLON NECK TAGS!
Here's the newest tag on the market! Tough, white nylon material. Will not crack or become brittle... even in coldest weather. Large, black, engraved figures easy-to-read at a distance. FULLY GUARANTEED. Priced only 40c ea. in lots of 100 or more; 45c ea. incl. Key rings, 15c ea.
SEND FOR WESTON'S COMPLETE CATALOG, FREE
WESTON Manufacturing & Supply Co.
1933 Speer Blvd., Denver, Colorado

VETERINARY PRODUCTS DIRECT to YOU
All the latest effective treatments employed by leading veterinarians and herdsmen. *Discounts available on quantity shipments.*
Write today for your FREE Veterinary Catalog.
ANCHOR SERUM CO.
of INDIANA, INC.
INDIANAPOLIS 6, INDIANA

Strohmeyer & Carpenter, Inc.
PHOTOGRAPHERS OF ANIMALS
White Plains-Box 788-New York

Do you have the problem of

MILK FEVER?

Here's GOOD NEWS!

an INEXPENSIVE WAY of FEEDING for PREVENTION

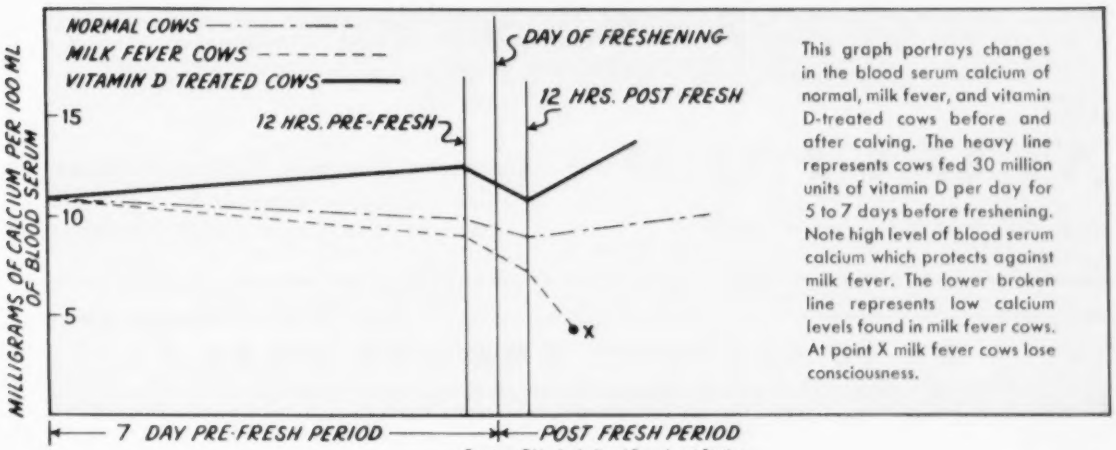

This graph portrays changes in the blood serum calcium of normal, milk fever, and vitamin D-treated cows before and after calving. The heavy line represents cows fed 30 million units of vitamin D per day for 5 to 7 days before freshening. Note high level of blood serum calcium which protects against milk fever. The lower broken line represents low calcium levels found in milk fever cows. At point X milk fever cows lose consciousness.

Courtesy Ohio Agricultural Experiment Station

HAS milk fever proved to be a problem among certain cows in your herd? Then this advertisement by Standard Brands will be welcome news for you.

For many years scientists have been experimenting with heavy doses of Fleischmann's Irradiated Dry Yeast to prevent milk fever. These scientists were seeking to learn at what level and for what period of time heavy vitamin D intake would prove most effective and cost the least.

After fifteen years of experiments at the Ohio Agricultural Experiment Station, recommendations can now be made as to the proper level of vitamin D to feed for milk fever prevention. We can also tell you that feeding at this recommended level, each day, for 5 to 7 days before freshening, is comparatively inexpensive.

Remember, the feeding of heavy doses of FIDY is not for the treatment of milk fever —it is used as a *preventative* of milk fever. See your feed dealer or veterinarian.

If you have experienced milk fever losses and your feed dealer or veterinarian is not yet prepared to take care of your needs—write us. They and we can now help you, thanks to advances in dairy science. Address

STANDARD BRANDS INCORPORATED

Desk GB-16 *Agricultural Department*, 595 Madison Avenue, New York 22, N. Y.

Fleischmann's
F·I·D·Y
IRRADIATED DRY YEAST
RICH IN VITAMIN D FOR FOUR-FOOTED ANIMALS

News from Nyala

We call your attention to our GOOD WILL family. This family started with the cow, Guernsey Good Will, that we purchased as a first calf heifer in 1942. She was bred by the late Dr. James C. Russell at Glenburnie Farm, and after we bought her, Dr. Russell visited our farm and predicted that Good Will might become one of our good foundation cows, which has proved to be so. She is now over 17 years old and has dropped 13 healthy calves, is milking well and is due to calve again in August, 1956. Her AR records are 13829—606—GG, 16199—721—D, and *19634—861—6yrs—305C—3x, National Class Leader for milk.

Three of her daughters are **Nyala's Independent Spithre,** *15853—*695—Sr2—305C—3x, Class Leader 2nd in milk, 3rd in fat; **Nyala Supreme Golden,** VG '51, 17919—931—5yrs—365C (in seven and a fraction AR tests she has produced 109,918 lbs. of milk and 5181 lbs. of fat); **Nyala Honor's Willa,** *13678—*715—Jr2—365—2x (pending), Class Leader 2nd in fat and 10th in milk (pending).

Nyala Supreme Golden has a daughter, Nyala Prince's Miss Liberty, VG '53 '54, that follows in the family footsteps. She has AR tests of 15851—798—Sr2—365, 18632—927—Sr3—365C and 18959—986—5yrs—365C (pending). Miss Liberty has a daughter, Nyala S. Golden Robin, sold to a breeder in Virginia, that made 12411—653—Jr2—365C (pending).

In addition to the recently completed Class Leading record by Willa (above), we anticipate completion of two more Class Leading records within a month. Nyala Supreme Pettina, on test at 8yrs—305—3x, has 14451—796 for 255 days and Nyala Honor's Bluebell, on test in Jr4—365—2x, has 14711—635 for 287 days.

Since 1945 we have sold three bull calves to a breeder 3000 miles distant. It is with pleasure that we received a letter recently from this breeder inquiring about another bull calf. He wrote that he is very well pleased with our bulls, and that the last one, bought in 1951, is a big, beautiful animal, and is producing some very good calves, and that his first heifers now coming into production are doing very well.

We have for sale a maternal brother of this bull that we will sell reasonably. He is mentioned in our advertisement in the November 15 issue as No. 6-55, born May 9, 1955.

NYALA FARM • *Greens Farms Connecticut*

HORACE LANUTE, Managing Herdsman

Please address correspondence to:
MR. and MRS. J. W. FOSTER, Managers

HE IS GETTING THE JOB DONE

HE SHOULD — HE IS FROM THE CONRAD—HERMES CROSS
HIS DAUGHTERS HAVE SIZE — PRODUCTION AND TYPE

NORTHERN CONRAD'S BASIL
Born: March 10, 1949
His first 6 daughters on test, 20 daughters in the herd.
Sire: **RIEGELDALE EMORY'S CONRAD, AR**
25 PR sons, 75 AR daughters, 1/900, 4/800, 14/700, 30/600, 53/500.
17 Classified, 3 E, 8 VG, 6 D. All above the line.

His Half-Sister

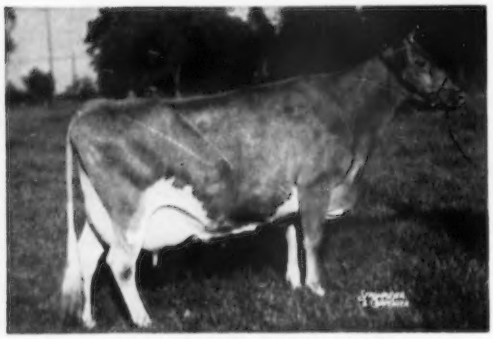

HORSE SHOE CONRAD'S LILLIAN
12396—625—Jr2—365C
15899—783—Sr3—365
17793—933—Sr4—365

His Dam

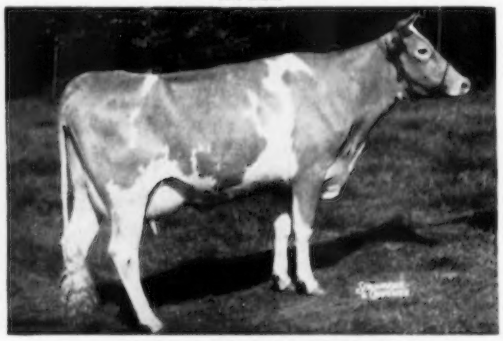

HORSE SHOE BAILIFF'S BEAM
11690—638—Sr2—365, 12417—622—5yrs—365
Next Dam: **HORSE SHOE F. BONITA**
17639—801—Jr4—365

BASIL SONS OUT OF OUR BEST COWS ARE FOR SALE
VISITORS ALWAYS WELCOME
8 miles east of Lebanon on Rt. 32 and 2 miles north.

FRED SIESS, Owner
ALTA ARTMAN, Manager
WILLIAM SMALL, Herdsman

BIG SPRINGS FARM
LEBANON, INDIANA

CONVENTION SALE

Meeting of The Stars

at the KEY STONE of

GUERNSEY ACTIVITIES

MAY 8, 1956

THE DAY BEFORE THE ANNUAL MEETING OF THE AMERICAN GUERNSEY CATTLE CLUB

IN THE PENNSYLVANIA GUERNSEY BREEDERS' ASSOCIATION'S SALES PAVILION,

Lancaster, Pa.

Let the selection of the BREED'S BRIGHTEST STARS be the foundation of your future progress.

To date we have visited 162 herds in Pennsylvania, seen 6589 animals, and have nominated 21 to be considered for this sale.

Upon your invitation, we will be glad to accept any animals, anywhere, that have the assurance of powerful foundation stock.

SALE MANAGED BY:

THE PENNSYLVANIA GUERNSEY BREEDERS' ASSOCIATION

P. O. BOX 491 — — **Harrisburg, Pa.**

COMING TO EASTERN IOWA BREEDERS

2 Full Brothers To These Grand Cows —

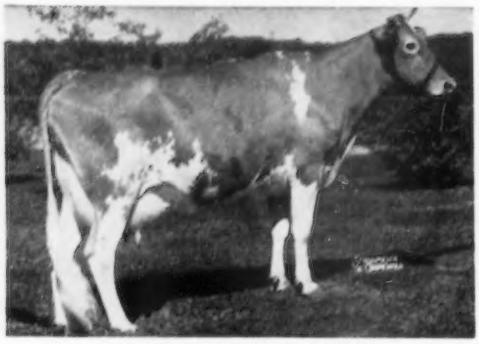

IDEAL'S SUPERIOR'S ODETTA
*16895—*906—Jr2—365C

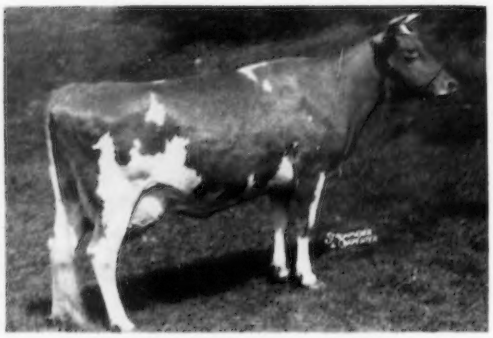

IDEAL'S SUPREME'S NETORIA
*17008—*901—Jr2—365

By Ideal's Superior —>

Planned Mating Service Available

Write For Complete Information

17 Superior daughters that completed their first records at Ideal, average 15184 lbs. milk, 812 lbs. fat — 14 as Jr2, 1 Sr2, Jr3. 15 daughters have 18 records over 700 lbs. fat. 6 of his first 11 daughters were Class Leaders.

EASTERN IOWA BREEDERS FORMERLY EASTERN IOWA ARTIFICIAL BREEDING ASS'N., INC. **BOX 1751—CEDAR RAPIDS, IOWA**

ANNOUNCING THE MARTIN FARMS DISPERSAL!

Including "Precise," a Daughter and a Son

3 BULLS — 43 COWS — 43 HEIFERS

AT TREV MOORE SALES YARD
PARAMOUNT, CALIFORNIA
FRIDAY, JANUARY 20, 1956

Tommy Martin has bought more females at auction from more Arizona and California breeders, than any other buyer in the last three years. He bought well. On the November D. H. I. A. test, his Guernseys averaged 32.5 pounds of milk, with 49.5 pounds of fat for the month, on 2x milking.

The sale of his property for subdivision forces the sale of the herd at this time, prior to his move to Tracy.

ADOHR BEAU'S PRECISE—Born June 6, 1949
17457—910—Sr3—365—3x; *15790—*799—Sr4—305C—3x
Topped 1954 Western Guernsey Classic at $1,825.
'54 Calif. Best Udder, Sr. & Gr. Ch. Cow
Member of 1st Produce of Dam
Nominated for 1954 All-American Aged Cow

For Catalogs Write Trev Moore or
WESTERN GUERNSEY SERVICE
Box 34, Clements, California

THOMAS K. MARTIN, Owner
8556 Balboa Blvd.
Northridge, California.

Lauxmont Farms

RECOMMEND

THIS NEW YEAR'S RESOLUTION FOR

1956

"Look to this Day!
For it is Life, the very Life of Life.
In its brief course lie all the Verities
and Realities of your Existence:

The Bliss of Growth,

The Glory of Action,

The Splendor of Beauty.

For Yesterday is but a Dream
And Tomorrow is only a Vision:
But TODAY well-lived makes every
Yesterday a Dream of Happiness
And every Tomorrow a Vision of Hope."

From the Sanskrit.

Lauxmont Farms - Wrightsville, York Co.
Pennsylvania

DUNN'S TOUR

"The Short-cut to Good Guernseys"

46th Year Of Guernsey Service

. . . . 1910 — 1956 . . . .

FOR 46 YEARS we have made it our business to supply better Guernseys for breeders who needed them and foundation stock for beginners who wanted a head start.

STREAMLINED FOR 1956

Coming again selections are underway
MAY 3, 1956 7th GUERNSEY SIRE SALE & EASTERN STATES BRED HEIFER SALE
Eastern States Exposition Grounds
Springfield, Mass.

Outstanding young sire and bred heifer prospects have to date been accepted from: Coldsprings, Golden Harvest, Hominy Hill, Ideal, Lake Louise, Langwater, Lauxmont, Mulhocaway, Wilgorlan. There will be about 25 of each . . . the finest we can conscript.

AT PRIVATE TREATY IT'S **DUNN'S TOUR** that drives you to locate a whole herd or a carload . . . shipped over the years to every state in the U. S. A. and for export.

PHONE FOR OUR SERVICE, YOU'LL LIKE IT

DUNN, HARWOOD & CRABTREE

Schoharie, N. Y. Tel.: 65 — Cordaville, Mass. Tel.: Marlboro 714 — Holliston, Mass. Tel. 661

CORDAVILLE, MASSACHUSETTS

PIONEER® DAIRY FEEDS

1942-1955

■ We are proud of the results of the complete line of PIONEER Dairy Feeds and the PIONEER Feeding Program. Records of performance in the field have justified our stand that loose, open, pelleted and flaked feeds are the answer to correct feeding principles.

Although much has been accomplished during this relatively short period, we pledge ourselves to even greater effort in 1956.

Change now to the PIONEER Dairy Feeding Program and enjoy our pledge of more profit to each and every user of PIONEER Dairy Feeds.

HALES & HUNTER CO.
141 West Jackson Blvd. • Chicago 4, Illinois

Mills At: Chicago, Ill.
Marshall, Mo. • Lexington, Ky. • Wilmington, Del. • Cartersville, Ga.

TOMAQUAG VALLEY FARM

High Production 2x Milking
1952 DHIA Average 9552—505—14 Cows

NOW IN PRODUCTION
THE FIRST DAUGHTERS OF
HORSE SHOE MONROSE

12 daughters in our herd, 7 in milk, are persistent producers with high quality, well-attached udders.

Sire: **Gardenville King's Monarch, AR**
A son of Gardenville Coronation King, AR.

Monrose's Dam

U.V.M. SUPERB ROSEBUD
10445—465—Jr4—305—2x
13320—606—5yrs—305C

Herd on HIR—DHIA—Classified

STOCK FOR SALE

T. B. and Bang's Accredited—Vaccinated

CHARLES E. MINER, Owner **Ashaway, R. I.**

50% Of Our Herd Traces To Our AMELIA Family

A FOUNDATION BROOD COW — DAM OF 8 DAUGHTERS

DOUGLASTON LADY AMELIA

A daughter of Imp. Financier of Myrtle Place (Lady Amelia is a half-sister to Lady Augusta, Lady Mary, Lady Lucy and other great brood cows).

See page 1177, December 1, 1955 Guernsey Breeders' Journal
For More Information On Our LADY AMELIA Family

TWO DAUGHTERS OF LADY AMELIA

EXCELLENT

CLEARVIEW FARMS LILLIAN (Excellent '54)
8070—396—4yrs—4mos.—305—2x—DHIA
8770—384—5yrs—3mos.—305—2x—DHIA
1st Cow, 4 Yrs., E.S.E., 1953. 2nd Aged Cow, Essex Co., 1954. Dam of 3 daughters.

VERY GOOD

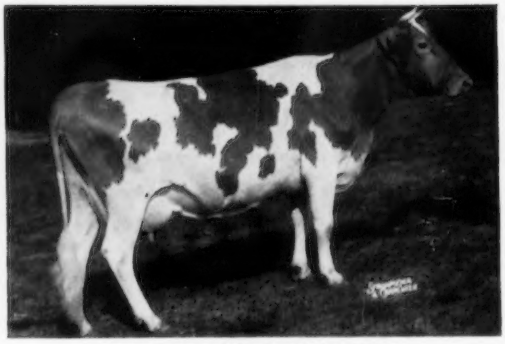

CLEARVIEW HOPE (VG '50)
11423—530—Sr3—305C—3x
11148—544—6yrs—305C—3x
Dam of 3 daughters.

A full sister to Hope (see above)

CLEARVIEW LADY SALLY
11766—540—Jr3—305C—3x
10311—458—Sr3—305C—3x
She is dam of Clearview Farms Royal Blanche (VG '53 '54)

Another Daughter — **CLEARVIEW FARMS LADY**
is the dam of 2 AR daughters including Clearview Farms Royal Bridget, 9260—527—Jr2—305C—3x, 9538—510—Jr3—305C—2x.

This advertisement and our December 1 advertisement, page 1177, gives the story on the 5 AR daughters of Amelia and some of their progeny.

THIS IS A GREAT COW FAMILY
50% OF OUR HERD IS RICH IN THIS BLOOD

CLEARVIEW FARMS — Winthrop, Maine

FARM AT MONMOUTH

NORMAN B. WOOLWORTH
Owner

HARLAND KENNISON
Herdsman

L. R. LYONS
Manager

It is with great pleasure that we announce the first in a series of top consignment sales featuring Butterfat breeding. The rigorous standards adopted behoove us to establish this sale on a biennial basis. Six top females have already been promised and 40 head will be catalogued. If you wish to consign or desire further information, contact either the committee member in your area or Buzz Garey

THE BUTTERFAT SALE

October 18, 1956. First sale to be held at

Mulhocaway Farm, Clinton, New Jersey

The Committee:

Ben Friedrichs, Western Glow Farms, Inc., Bow, Wash.
Corey Garey, Flying Horse Farm, South Hamilton, Mass.
Ray Goeringer, Lake Louise Farm, Dallas, Pa.
Floyd Krauter, Henslee Farms, Arlington Heights, Ill.
Frank Loyd, Laurel Cliff Farm, Monroe, Va.
Sam Pike, Brookberry Farm, Winston-Salem, N. C.
Oscar Weaver, Yellow Creek Meadow Farm, Goshen, Ind.
Dr. M. L. Weldy, Maurana Farm, Goshen, Ind.
Lloyd Wescott, Mulhocaway Farm, Clinton, N. J.

Watch the Journal for future advertisements !

GAREY CATTLE SALES

"Buzz" Garey **Morrisville, Bucks County, Pa.** CYpress 5-2941

MINNESOTA GUERNSEYS

Our New Herd Sire — **TOP BULL, WISCONSIN STATE SALE, 1955. NOMINATED FOR JUNIOR YEARLING ALL-AMERICAN HONORS.**

HIMSELF

McDONALD FARMS LE VARDEN
1st prize Jr. Yearling Bull and Reserve Junior Champion, National and International, 1955. 2nd Jr. Yr. at N. Y., 1955. 1st and Jr. Champion, Finger Lakes Dist. Show, 1955.

Sire: **McDonald Farms S. Leader**
Sire of 3 All-Americans, 1 Reserve, 1954.
The MELBA and LADY AUGUSTA families.

DAM OF LE VARDEN

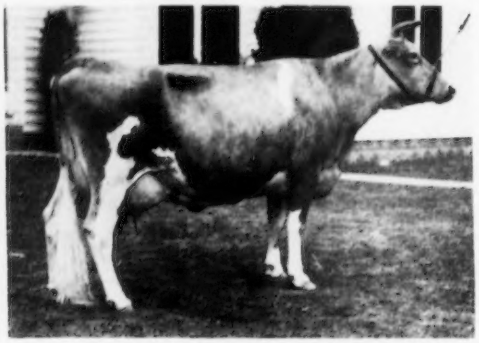

HIGH MOWING NOBLE AMBASSADRESS
Very Good '48 '50. 15061—826—Jr3
Sold for $1900 in the Topsfield Sale, 1948.
A daughter of Green Meads Noble, AR, out of a daughter of Hilltop Butterfat Admiral.

Le Varden topped the 1955 Wisconsin State Sale at $3,300.

HERD ON HIR TEST—BULL CALVES and OCCASIONALLY FEMALES FOR SALE

SHAMROCK FARM — Silver Lake, Minnesota

F. J. MOORE, Owner **11 S. E. 2nd St., Minneapolis, Minn.** ELMER C. ECKER, Manager

---

We Bought Ourselves A Bull . . .

IDEAL ROCKET AND FOUR OF HIS DAUGHTERS

3 out of daughters of Coldspring's Romulus Royal, the other out of a daughter of Valor's Faithful Supreme.

COME TO VAN DYKE GUERNSEY FARMS

HIMSELF

McDONALD FARMS IDEAL ROCKET
1st Aged & Gr. Ch., Iowa, 1954, 1st Aged, Nebr., 1954.
Sire: **McDonald Farms Ideal.** 32 AR daughters; 2 EXCELLENT, 2 over 800, 6 over 700, 16 over 600.
Dam: **McDonald Farms Heritage** (Excellent '52): 15848—818—6yrs—365—1088. Her dam is by Foremost Prediction. **Heritage is dam of 4 AR daughters.**

HIS FULL SISTER

McDONALD FARMS IDEAL OMEGA
Very Good '52 '54
13811—772—Jr2C
Sold for $2,400 in 1955.

IDEAL ROCKET and his 4 daughters will be given every opportunity to prove themselves in our herd.

STOCK FOR SALE . . . WRITE US YOUR NEEDS

We have a few outstanding bulls for sale, bulls rich in proved Musical family blood.

VISITORS WELCOME

VAN DYKE GUERNSEY FARM

R. R. No. 1 — Junction Highway 49-218, St. Paul 11, Minnesota

ARTHUR A. VAN DYKE and FLORA E. VAN DYKE, Owners WILLIAM SIEDSCHLAG, Herd Manager

ADOHR FARMS

CAMARILLO • VENTURA COUNTY • CALIFORNIA

Our 1955 All-American Nominations

JUNIOR YEARLING BULL
ALL-AMERICAN NOMINATION

ADOHR PRINCE ROYAL
1st prize Jr. Yr. and Jr. Ch., Los Angeles Co., 1st Jr. Yr., California, Grand National, Ventura Co.

SENIOR YEARLING BULL
ALL-AMERICAN NOMINATION

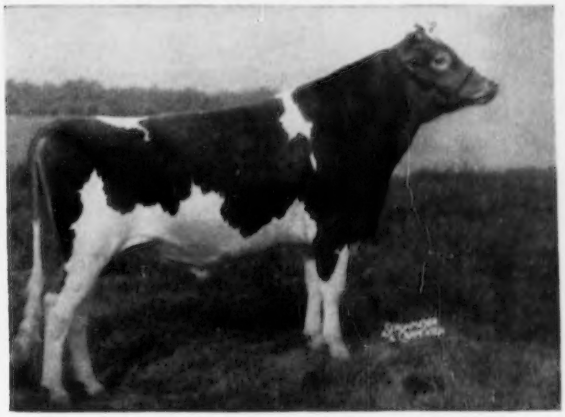

ADOHR HORNET CELEBRATION
1st Sr. Yr. Bull and Jr. Ch., Grand National, So. Calif., Santa Barbara Co., Stanislaus Dist., San Joaquin Co., Ventura Co., 1st Los Angeles Co., 2nd Calif.

AGED BULL
ALL-AMERICAN NOMINATION

FRANCHESTER KING'S HORNET
1st Aged Bull, Senior and Grand Champion, California, Stanislaus Dist., So. Calif., Santa Barbara Co., Los Angeles Co., Ventura Co., 2nd Grand National.

BEST 3 FEMALES
ALL-AMERICAN NOMINATION

ADOHR ELITE KING'S LADY
ADOHR MONITOR LOIS
ADOHR PETER PAN GLEAM
1st Best 3 Females, Grand National, 2nd California.

WE NOW OFFER . . . A few top bred bulls sired by **FRANCHESTER KING'S HORNET**—nominated for All-American Aged Bull honors (see above). The first 3 daughters of KING'S HORNET have finished test. **All made over 500 lbs. fat as two-year-olds in 305 days.** (**See page 1055, November 15 Guernsey Breeders' Journal.**)

T. A. KNIGHT, *Manager* • **J. L. ELLIOTT,** *Superintendent* • **R. A. McGURER,** *Herdsman*

FOR SALE . . . Our All-American Nominee

MEADOW LODGE SWEET HANIBAL

(Born April 14, 1953)

Himself

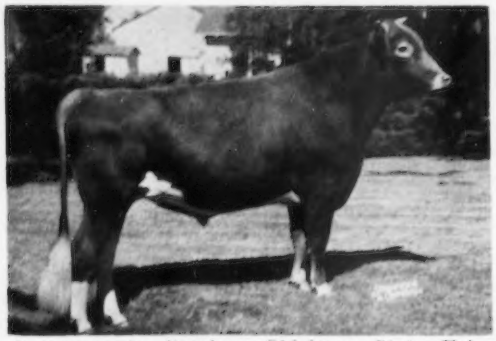

1st prize Jr. Yearling, Oklahoma State Fair, 1954; 1st prize 2-year-old, Sr. & Gr. Champion, Oklahoma State Fair, 1955.

His Dam

Langwater Halma, VG '47, 15632—690—Jr2—365, 16313—673—6yrs—365. 3 AR daughters, 2 more to freshen.

Paternal Granddam

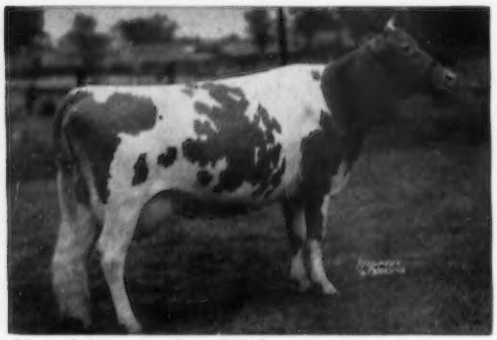

Moonlight's Gentian, E '47 at 11 years. Nine consecutive records average 13391—648, including — 16389—881—AA.

Maternal ¾ Sister

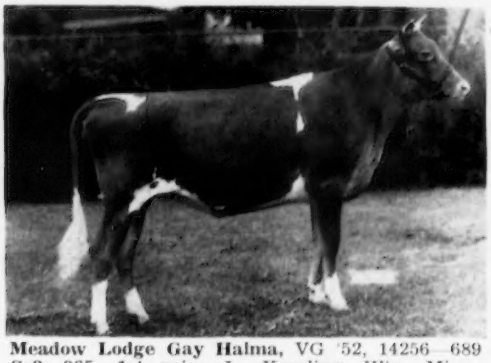

Meadow Lodge Gay Halma, VG '52, 14256—689 Sr2—365. 1st prize Jr. Yearling, Wis., Minn., Kans., Okla.; Jr. Champion, Wis., Minn., 1950. Sold $1,600, Franchester Sale, 1951.

Paternal Sister

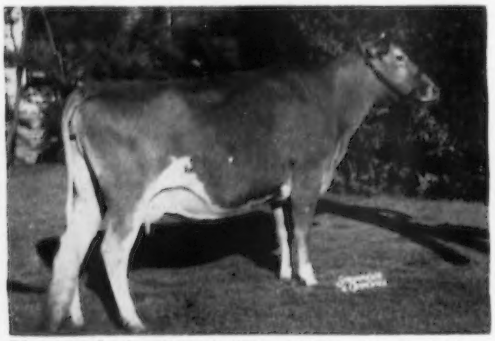

Meadow Lodge Sweet Fixie (Dry). 10758—546—Jr3—365C (pending). 1st prize 2-year-old, Oklahoma State Fair, 1954.

Maternal Sister

Meadow Lodge Halma, VG '50, 12607—592—Sr2—365, 13211—651—Jr4—365.

HANIBAL is a member of our very strong Halma family. May we send you pedigree and details?

MEADOW LODGE FARMS

ACCREDITED **8000 S. W. 29th Street — Oklahoma City, Okla.** **NEGATIVE**

KENT B. HAYES, Owner MELVIN MARTIN, Herdsman

NEW YORK DIRECTORY

1956-57

NEW YORK STATE GUERNSEY
BREEDERS' CO-OP., INC.

GREYSTONE FARM

Two Outstanding Young Sires That Are Now In Service

FAIRLAWN ACTORINE'S KING

Sire: **FAIRLAWN H. EASTERN KING** ($16,000). Sire of the first prize Get of Sire, Eastern States Exposition, 1955 His Senior Get nominated for All-American consideration, 1955.

His Dam

FAIRLAWN HORNET'S ACTORINE

3 times Excellent

15473—785—5yrs

His Dam's Dam

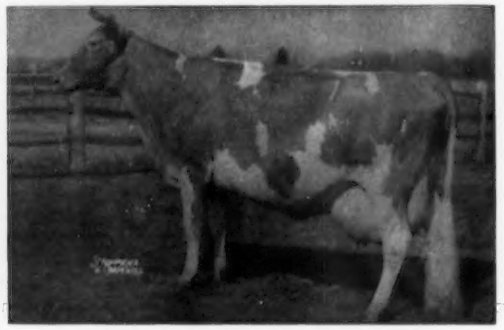

BRIGHT LAD'S ACTRESS (E '47)

11915—584—Jr2—305—2x, *19146—*980—Jr4—365—3x, Class Leader 5th for fat, 6th for milk.

McDONALD FARMS ROYAL TRADER

Owned jointly with McDonald Farms

Sire: **McDONALD FARMS JOLLY PARAGON,** a son of McDonald Farms High Neptune out of McDonald Farms Della, 15700—681—AA, 3 times Excellent, full sister to Flute and Gentle, both Excellent and all by Prediction out of Lady Augusta. The High Neptune Junior Get was first at New York, National and the International. This Get has been nominated for All-American consideration.

DAM OF ROYAL TRADER AND FULL BROTHER TO HIS DAM

◀Produce of McDONALD FARMS HIGH JILDA

1st at the National and International, 1955 Nominated for All-American consideration.

McDONALD FARMS PRE RIVAL

1st Aged Bull, Sr. & Gr. Champion, N. Y., National and International, 1955. All-American Two-Year-Old Bull, 1954. Nominated for All-American consideration as aged bull, 1955.

McDonald Farms Pre Penchant

DAM OF OUR ROYAL TRADER BULL AND FULL SISTER TO PRE RIVAL

11355—602—Jr3

GREYSTONE FARM

Auburn, New York

LLOYD S. RIFORD
STEVE RIFORD

PAUL FLEMING, Manager
FRANK CHRISTENSEN, Herdsman

New York State Guernsey Breeders' Co-operative, Inc.

1606 East Erie Boulevard, Syracuse, N. Y.

Telephone 72-9188

WILLIAM S. DUNN
President

OFFICERS

WILLIAM S. DUNN, Schoharie	*President*
HENRY M. BROWN, Utica	*1st Vice-President*
J. M. McDONALD, Cortland	*2nd Vice-President*
HAROLD F. MEAKER, Memphis	*Secretary-Treasurer*
B. J. H. RIKERT, Syracuse	*Assistant Treasurer*
ELAINE L. SEARLES, Syracuse	*Assistant Secretary*

DIRECTORS

DR. HOWARD E. MARTIN, Clarence, *Honorary Life Director*

STANLEY BAKER, Lyndonville
OWEN R. BOYD, Amenia
DR. JAMES M. CARR, Little Valley
A. H. CHAMBERS, Kingston
W. W. JEFFERS, Pattersonville
ROY J. KAMM, Marietta
H. SHERMAN LAKE, Lyons
CHARLES J. MOORE, Troy
HAROLD C. PICKUP, Cherry Creek
JAY VANDERZEE, Ravena
HAROLD B. WILSON, Caledonia

B. J. H. RIKERT, Business Manager

JOHN A. SIMS, Assistant Business Manager and in charge of Breed Promotion

ARTHUR L. MULFORD, Market Service Representative

The American Guernsey Cattle Club Field Representative

JOSEPH PENDERGAST, 3 Main Street, Cobleskill, N. Y. — Tel. 1447

YOUR STATE BREED PROGRAM

A well-balanced program of service to Guernsey dairymen and breeders in New York State is provided by the New York State Guernsey Breeders' Co-Op., Inc.

It features service and assistance in—

1. Marketing of Guernsey milk under the GOLDEN GUERNSEY trade-mark.
2. Purchase and sale of cattle both at auction and at private treaty.
3. Breeding programs and all details of purebred herd management.
4. Junior project work with Guernseys, including personal assistance to members in obtaining suitable project animals and conducting organized calf sales.
5. An extensive program of trophy and other incentive awards for noteworthy achievement by both breeders and junior project members.
6. Active participation and co-operation in inter-breed programs of mutual benefit to purebred breeders of all breeds.

O

GOLDEN GUERNSEY DISTRIBUTORS

Auburn Guernsey Farms, Inc.	Auburn
Bay View Dairy Co.	Plattsburg
Beck's Guernsey Dairy	East Amherst
Bellview Farm Dairy Co.	Himrod
Bill Brothers Dairy	Cortland
Blue Ribbon Dairy Farms	Pattersonville
Borden's Boulevard Dairy	Albany
Breener's	Poughkeepsie
Brighton Place Dairy	Rochester
Caumsett Farm	Huntington, L. I.
Fairview Farm	Rochester
Frank's Dairies, Inc.	Catskill
Fulton Farms Dairy	Fulton
Geneva Milk Co.	Geneva
Margrove, Inc.	Newark
Middletown Milk & Cream Co., Inc.	Yonkers
Oneonta Dairy Co.	Oneonta
Oswego Guernsey Dairy Co.	Oswego
Petelinz Dairy, Inc.	Newburgh
Pine Grove Dairy, Inc.	Schenectady
Pine Grove Farms	Binghamton
Rogers Dairy	Batavia
Roland's Dairy, Inc.	Copiague, L. I.
Saratoga Dairy	Saratoga Springs
Sentinel Elm Farms	Malone
Susquenango Farms, Inc.	Bainbridge
Syracuse Guernsey Dairy	Syracuse
Uplands Farm	Cold Spring Harbor
White Springs Farm Dairy Co.	Geneva

O

DISTRICT GUERNSEY CLUBS

ALLEGANY TRI-COUNTY (1956 officers)
(Serving the Allegany, Steuben, and eastern Cattaraugus County area)
President: Glenn T. Wightman, Bolivar, N. Y.
Secretary-Treasurer: Charles G. Smith, Fillmore, N. Y.

CAPITAL DISTRICT (1955 officers)
(Serving the eastern New York area surrounding Albany)
President: Helen S. Hyland, Craryville, N. Y.
Secretary-Treasurer: Philip D. Bryan, R. D. 1, Delmar, N. Y.

DUTCHESS COUNTY (1955 officers)
(Serving Dutchess County and southeastern New York)
President: Alton Finch, Salt Point, N. Y.
Secretary-Treasurer: Ed Briggs, Vassar College Farm, Poughkeepsie, N. Y.

FINGER LAKES (1955 officers)
(Serving central New York, including Cayuga, Cortland, Onondaga, Oswego, and Tompkins Counties)
President: Stanley E. Murphy, Tully, N. Y.
Secretary: L. S. Riford, Jr., West Genesee Road, Auburn, N. Y.

MOHICAN DISTRICT (1955 officers)
(Serving east central New York, including Delaware, Herkimer, Otsego, and Schoharie Counties)
President: George Van Kleeck, Hobart, N. Y.
Secretary-Treasurer: Laurence D. Hansen, South Valley, N. Y.

SOUTHERN TIER (1955 officers)
(Serving the south central New York area, including Broome, Chenango, and Tioga Counties)
President: Robert A. Stever, R. D. 2, Johnson City, N. Y.
Secretary-Treasurer: Mrs. A. K. Wightman, Tarbell Guernsey Farms, Smithville Flats, N. Y.

WAYNE COUNTY (1956 officers)
(Serving the Rochester area of Wayne, Monroe, and Ontario Counties)
President: R. P. Outhouse, Canandaigua, N. Y.
Secretary-Treasurer: C. M. Hepburn, Lake Road, Ontario, N. Y.

WESTERN NEW YORK (1956 officers)
(Serving western New York, including Chautauqua, Erie, Niagara, and western Cattaraugus Counties)
President: Raymond P. Hewes, Mayville, N. Y.
Secretary-Treasurer: Mrs. Frank Hadley, Cherry Creek, N. Y.

WYOMING COUNTY (1956 officers)
(Serving the Wyoming County area, including breeders from Genesee, Livingston, and Orleans Counties).
President: Gordon Butler, Perry, N. Y.
Secretary-Treasurer: Homer Titus, Wyoming, N. Y.

NEW YORK — The Empire State

Still leading the way in production of top Guernsey seed stock.

After more than half a century of noteworthy progress in breeding and developing Guernseys that have stood in the national spotlight, New York breeders continue to maintain this leadership.

In 1955, the highest butterfat average for any herd of any breed in the country on DHIA test was completed by the Pond Acre Farm herd at Craryville, N. Y., where a DHIA average was recorded on 57.6 cows of 12900 lbs. of milk and 692 lbs. of fat—2x milking.

National Class Leaders in the HIR—2x Division are constantly being added to the ranks from this and many other herds of various sizes throughout the state.

In maintaining this pinnacle of average herd production, individual records, and profitable lifetime production, the always important feature of proper type has also been maintained at a level second to none in the nation. More Excellent cows have been bred in the Empire State than in any other, with corresponding leadership in the Very Good and Desirable type ratings.

This good type has shown up in the dominance at major shows of Guernseys exhibited or bred by New York breeders. At the 1954 National Guernsey Show, the New York State Herds, in both the Open Class and in the Junior Show, took first place. Similar groups showing in 1955, both placed first at the International Dairy Show, and were second and third, respectively, at the National. A farmer-bred and owned Senior Yearling Heifer was National Junior Champion at the 1955 show, which again demonstrates that Guernseys of this caliber are being produced throughout the state.

The Premier Breeder Award at the National was won for the 11th consecutive time, in 1955, by a New York herd.

As a result of this superior quality, sale prices of New York Guernseys in major auctions have been at a high level. A recent example is the price of $4,000 paid in the 1955 New York State Sale for a farmer-bred and owned cow completing a record of nearly 1000 lbs. of fat on 2x—HIR. The opportunity to breed this kind and profit handsomely thereby is open to every owner of purebred Guernseys.

Not to be overlooked as an increasingly major influence on the national purebred dairy cattle picture in recent years is the effect of artificial breeding. In addition to serving the needs of many established breeders and dairymen on a complete or selective basis, it has demonstrated special merit for the beginning dairyman or junior project member getting started with one or more purebred females. In this connection, it should be observed that the Guernsey stud in the New York Artificial Unit is rapidly attaining enviable stature, as indicated by progeny achievements. Progress in this program to date, and responsibility for its continuance, rests squarely on the shoulders of the purebred breeder, whose program of breeding, feeding and management, testing, classifying and showing, to develop the top bulls and females whose influence deserves extension through artificial service, is so essential.

By every yardstick of comparison, the records of New York Guernseys speaks for itself. *For the most in profit and pleasure with Guernseys, we invite you to choose your seed stock from the many good herds throughout the Empire State.*

A FEW RECENT HIGHLIGHTS AND SIDELIGHTS

TOP HERD PRODUCTION OF ANY BREED

A group of the cows in pasture at Pond Acre Farm, owned by Helen S. Hyland, Craryville, N. Y. All the cows pictured here have produced over 850 lbs. of fat on 2x milking, and helped make the 1954—55 DHIA herd average of 12900 lbs. of milk and 692 lbs. of fat, which is tops in butterfat for any herd of any breed in the country.

TOP STATE HERD AT 1954 NATIONAL

New York State Guernsey Herd, first prize State Herd at the 1954 National Guernsey Show.

1955 NATIONAL JUNIOR CHAMPION

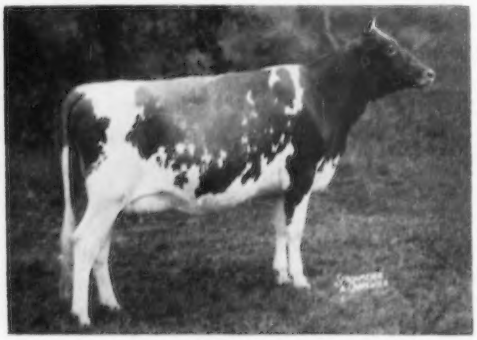

MAPLE LAWN PRE MARY

First Senior Yearling and Junior Champion at the 1955 National Guernsey Show. Owned by Fred Richardson, Spencerport, N. Y., and bred by H. Sherman Lake, Lyons, N. Y., both farmer-breeders. She is sired by McDonald Farms Pre Leader and is out of a daughter of Douglaston Baron Kenyon.

1955 STATE SALE TOP

OLD HOMESTEAD DUTCHESS

*(By the NYABC sire, Fra-Mar Pharaoh, AR). Sold for $4,000 in the 1955 New York State Sale. Has a record of *17983—*989—Sr3—HIR—365C—2x (pending). Bred by Douglas R. Stanton, Greenville, N. Y., and tested and sold by Helen S. Hyland, Pond Acre Farm, Craryville, N. Y., and Ethel Payne, Silver Mountain Farm, Millerton, N. Y.*

***At the** 1955 State Annual Meeting—*

Production Trophy Winners

Some of the County 4-H Guernsey Project Champions

Judging Contest Awards at the 1954 Western New York Field Day are presented by Dr. James M. Carr to Mrs. Gerald Scharping and Frederick Warner.

Syracuse Radio Station WHEN listeners hear some of the GOLDEN GUERNSEY *story as Mrs. Tone Tracy interviews Jay Nellis, son of Syracuse Guernsey Dairy's plant manager, during 1955 June Dairy Month observance.*

OUR JUNIORS ARE DOING JUST FINE, Too

First Prize State Herd at the 1955 International Junior Show

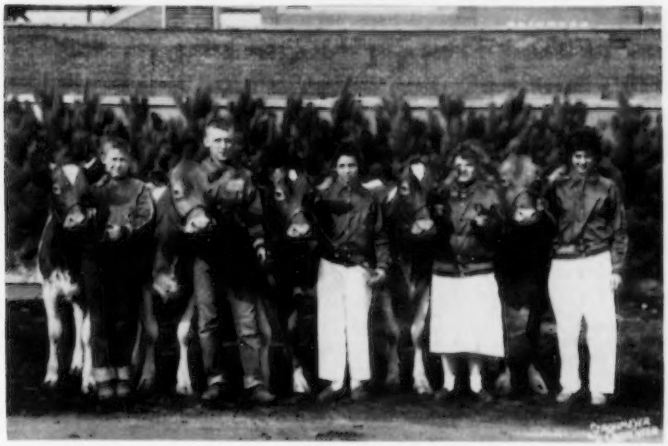

The above five New York animals took first prize State Herd honors in the 1955 International Junior Show. They are from left to right: Linda Lady of Locust Grove, owned by Richard Morse, Jewett; Afton's Golden Steadfast Ruth, owned by Jim Dale Thomas, Cortland; Langmore Cooperator's Beth, owned by Lauretta J. Woodams, Rochester; Nan's Bertha of Coyglen Farm, owned by Judith Sine, Ithaca, and O'Hara's Farm Mianda, owned by Christel Brown, Jamesville.

1955 International Reserve Champion

O'Hara's Farm Mianda, pictured with owner, Christel Brown, was 1st 3-Year-Old and Reserve Grand Champion at the1955 International Junior Show.

1955 International Junior Champion

Langmore Cooperator's Beth, pictured with owner, Lauretta Woodams, was 1st Senior Yearling at the National and International Junior Shows in 1955, and Junior Champion at the latter show.

1954 Junior Winner

Open Hearth Royal Mitzie, shown with her owner, Donna Mae Hepburn, Ontario, N. Y., was Grand Champion in the 1954 International Junior Show and Reserve Grand at the National Junior Show.

They Breed Top Producers, Too

Peerless Sungold, bred and developed by the 1953 State 4-H Guernsey Project Champion, Jeremy Thomas, Stanley, N. Y., from his original project foundation, has records of 11250—568—3yrs—352 (2x) DHIA and 15660—841—Sr4—336 (2x) DHIA.

Members of the New York State Guernsey Breeders' Co-Operative, Inc.

Abbott, Paul A., Abbottholm Farm
MARCELLUS, Onondaga Co.

Abraham, Herman C., Cream Ridge Farm
RD 2, MACEDON, Wayne Co. 1¼ miles northwest of West Walworth. Tel. 5091.

Ackles Bros.
MARIETTA, Onondaga Co., Rose Hill & Bowdin Rd. Tel. Rose Hill 3-4236 or 3-4231.

Adams, Harry
FRIENDSHIP, Allegany Co.

Alexander, Ray H. & Son, Sunnyside Farm
UNION SPRINGS, Cayuga Co. 5 mi. southeast of Union Springs. Tel. Poplar Ridge 2121.

Allnatt Bros., Farview Guernsey Farm
CHERRY CREEK, Chautauqua Co. 2 mi. southwest of Cherry Creek. Tel. 4281.

Allnatt, C. E.
CHERRY CREEK, Chautauqua Co.

Andrews, LeRoy, Elm Tree Farms
West Lake Rd., SKANEATELES, Onondaga Co. 1 mi south on West Lake Road. Tel. 513R2.

Applegate, William N., Applegate Farm
RD 1, SAUGERTIES, Ulster Co. Near Asbury Grange off King's Highway. Tel. Saugerties 360M1.

Armstrong, Joseph, Jr.
WEST COXSACKIE, Greene Co.

Armstrong, Roger R. & Son, Maple Ben Farm
RD 1, LISBON, St. Lawrence Co. 5 mi. north of Lisbon, ½ mi. off Rt. 37 on Madrid Chipman Rd. Tel. 1759M1.

Arnold, Allan E., Arnold Farms
NORTH CHATHAM, Columbia Co. North edge of village

Arnold, Edward S.
RD 1, BATAVIA, Genesee Co.

Arnott, George C., Maple Lawn Farm
RD 2, CAMBRIDGE, Washington Co. Rt. 372, 1 mi. north of Cambridge village. Tel. 3826.

Ashline, Myron, Mgr., Herbert Brelia Estate,
RD 5, PLATTSBURG, Clinton Co.

Baker, Mrs. Isabelle M. or Thomas M. Marshall, Alfalfa Springs Farm
SCIPIO CENTER, Cayuga Co. Town of Scipio, 1 mi. south of Mapleton. Tel. Auburn 2-0075.

Baker, Stanley & Sons, Twin Birch Farm
LYNDONVILLE, Orleans Co. South Lyndonville Rd., Rt. 63. Tel. 4831.

Barclay, Mrs. Dorothy M., Douglaston Manor Farm
PULASKI, Oswego Co. R. W. Blakely, Mgr. Rt. 13 west of village of Pulaski. Tel. 300.

Baright, Clifford, Pond Vale Farm
RD 1, POUGHKEEPSIE, Dutchess Co. 4 mi. north of Howard Johnson on VanWagner Rd. Tel. 6583.

Baright, Gilbert, Pond Vale Farm
RD 1, POUGHKEEPSIE, Dutchess Co. (see above). Jr. member.

Baright, Richard, Pond Vale Farm
RD 1, POUGHKEEPSIE, Dutchess Co. (see above) Jr. member.

Barker, Charles J., Maplewood Farm
FORESTVILLE, Chautauqua Co. 4 mi. from So. Dayton on Silver Creek Rd. Tel. So. Dayton 3440.

Bauckus, H. H., Greentree Farms
TOWN LINE, Erie Co., C. Beeman, Mgr. Town Line Rd. & William St. Tel. Regent 1977—Buffalo Ext.

Bauer, Mrs. Annie Rose
CLIMAX, Greene Co.

Bay, C. M. & Sons, Bay Farms
CANANDAIGUA, Ontario Co. South of Rt. 20 on Rt. 247.

Becker, Omer J.
RD, BERNE, Albany Co.

Begeacres Farm (G. C. Begent & G. C. Begent, Jr.)
ITHACA, Tompkins Co. Lake Rd. Tel. 2418.

Bellows, Charles, Bel-Mar Acres
RD 4, AUBURN, Cayuga Co. 2 mi. west of Skaneateles on Rt. 20. Tel. Skaneateles 225W2.

Benjamin, Aria
CORNWALLVILLE, Greene Co.

Bishop, R. Brock
ELBRIDGE, Onondaga Co.

Bitz, Harry C.
MEMPHIS, Onondaga Co. ½ mi. south of Plainville.

Blanchard, Mrs. Mary L. C., Open Hearth Farms
ONTARIO, Wayne Co. C. M. Hepburn, Mgr. Lake Rd., 3 mi. north of Fruitland. Tel. 5557

Bloom, Miss Alice
RD, CATSKILL, Greene Co.

Bloomer, Irene M.
RD, COXSACKIE, Greene Co.

Blumer, Vernon B.
RD 1, JORDAN, Onondaga Co.

Borden, Mrs. C. L.
CATSKILL, Greene Co.

Bradley, R. N.
PLATTSBURG, Clinton Co.

Branton, Raymond and Jean, Ray-N-Jee Farm
STAFFORD, Genesee Co. 1 mile north of Stafford on Rt. 237.

Brockett, LaVergne
CLIMAX, Greene Co. Farm located at West Coxsackie. Tel. 6-5279.

Brown, Christel
RD 1, JAMESVILLE, Onondaga Co. Jr. member.

Brown, Henry M.
491 French Rd., UTICA, Oneida Co. Tel. Office 2-1437, Res. 2-2632.

Bruinsma, Clarence
NEWARK, Wayne Co.

Bruno, Clarence
PLATTSBURG, Clinton Co.

Bryan, Philip D., Quarry Farm
DELMAR, Albany Co. Clipp Rd.

Bubbins, Wm.
PLATTSBURG, Clinton Co.

Buck, Clifford M., Skyvue Farm
SALT POINT, Dutchess Co. North edge of village of Salt Point. Tel. Clinton Corners 4320.

Buck, L. A. & Sons
FREEVILLE, Tompkins Co. 1½ miles east of South Lansing, just off route 34.

Bulsch, Fred T.
LYONS, Wayne Co. Farm located on Route 14, 2 miles from Lyons.

Buoniconto, Frank, Windy Acres Farm
CAIRO, Greene Co. Sunside, 1 mi. north of E. Durham on Rt. 145. Tel. Cairo 9-2475.

Burns, Norma
BOVINA CENTER, Delaware Co.

Burr, Howard, Howglad Farm
LEROY, Genesee Co. 1 mi. north of Stafford. Tel. Batavia 1980M1.

Burt, Mrs. Hattie
RD 2, BALDWINSVILLE, Onondaga Co.

Burton, Charles, Mere Acres Farm
WESTFORD, Otsego Co. Westford-Pleasant Brook Rd. Tel. Schenevus 3606.

Butts, John W.
SALT POINT, Dutchess Co.

Calhoun, John E. & Sons, Rosendahl Farm
HOOSICK FALLS, Rensselaer Co.

Calhoun, Harry D.
DAVENPORT, Delaware Co.

Capital District Guernsey Breeders Association
Helen S. Hyland, Pond Acre Farm, Cranville, Pres.; Willard Peck, Welcome Stock Farm, Schuylerville, Vice Pres.; Phil Bryan, Quarry Farm, Delmar, Sec.-Treas.

Carelle, Scott & Doris, Pe-Car Farm
SKANEATELES, Onondaga Co. Gully Rd., 2 mi. east of Skaneateles. Tel. 239M2

Carr, James M., Abbelea Farms
LITTLE VALLEY, Cattaraugus Co. Milton F. Wehust, Mgr. Third Street, Little Valley. Tel. 2041

Carter, Myron H. & Son
IRA, Onondaga Co.

Case, Charles Z., Charlton Farm
AVON, Livingston Co. ½ mi. east of Avon on Rt. 20. Clarence Fries, Mgr. Tel. 5632

Chambers, A. H., Maple Lane Farm
KINGSTON, Ulster Co. Thos. J. Doy'e, Mgr. Albany Ave. Ext., Kingston. Tel. 2392.

Chapman, Frank P. & Lawrence Murray Chapman Homestead
ONTARIO, Wayne Co. Monroe-Wayne Co. Line Rd., north of Union Hill. Tel. Webster 863W.

Chapman, Louis F., Chapman Farm
BALDWINSVILLE, Onondaga Co. East Dead Creek Rd. Tel. 612M2.

Chauncey, A. Wallace & Louise R., Cove Hollow Farm
EAST HAMPTON, Suffolk Co.

Christal, Henry L., Hanover Hill Farms
YORKTOWN HEIGHTS, Westchester Co. Farm located on Hanover Road.

Christensen, John P.
RD 2, CLIFTON SPRINGS, Ontario Co. 4 mi. east of Canandaigua on Rt. 88.

Clark, John S., & Marshall Field, Caumsett Farm
HUNTINGTON, Suffolk Co. Lloyd Neck, Huntington, L. I. Tel. 4-1200

Clement, C. C.
DEWITTVILLE, Chautauqua Co.

Clum, Martin H., Mountain Brook Farm
HILLSDALE, Columbia Co. 4 mi. east of Philmont, Town of Hillsdale. Tel. Philmont 6042.

Coats, Claud, Shady Lawn G. Farm
CANANDAIGUA, Ontario Co. Farm located on Highway 332, 1 mile from Canandaigua. Tel. 1024-W.

Collier, Isaac
RFD, COXSACKIE, Greene Co.

Coon Brothers
AMENIA, Dutchess Co.

Corbetta, Roger H., Attebroc Farm
MILLBROOK, Dutchess Co. Verbank Rd. Charles Siter, Farm Mgr., Amory Minear, Herd Mgr. Tel. 527.

Cornell University, Animal Husbandry Dept.
ITHACA, Tompkins Co. Paul Dean, Herdsman.

Cox, Abraham B., Glensfoot Farm
CHERRY VALLEY, Otsego Co. ¼ mile west of village of Cherry Valley. Gordon P. Parsons, Mgr.

Crofoot, Ward D., Crofoot Farms
PAVILION, Genesee Co. Perry Rd. Tel. 142F21.

Dark, Edward
RD 1, MARIETTA, Onondaga Co.

DeGarmo, Herbert
RD, SCHUYLERVILLE, Saratoga Co.

DeMarco, Jos., Estate of, Pine Grove Dairy
DUANESBURG, Schenectady Co. Rt. 7 at Duanesburg. Gilbert West, Mgr. Tel. 6-4525, Schenectady.

DeMaria, Mrs. Mary
FREEHOLD, Greene Co.

DeMay, Arthur
PHELPS, Ontario Co. Maryland St. Road.

Dennis, George, Alta Vista Farm
NEWARK, Wayne Co. 1 mi. south of Newark on Rt. 88.

Descamps, Bernard
NEWARK, Wayne Co. 1½ mi. south of Newark on Rt. 88.

DeWitt, John, Journey's End Farm
OAK HILL, Greene Co. Tel. 2-2313.

Dodd, Frederick
SCHUYLERVILLE, Saratoga Co.

Dodge, W. Thos., Towpath Farm
HAMILTON, Madison Co. 3 mi. north of Hamilton. Norbert E. Bicheler, Mgr.

Downs, Estate of E. R.
FULTON, Oswego Co., Duane R. Downs, Mgr. ¾ mi. northwest of Fulton. Tel. 2-8589.

Drake, P. W., Drake Farm
FREEVILLE, Tompkins Co. 1½ miles east of South Lansing, N. Y., on Peruville Rd.

Duncan, Lyle G., Pleasant Home Farm
CATSKILL, Greene Co. Cairo Junction Rd. Tel. 938J2

Dunn, Harwood & Crabtree
SCHOHARIE, Schoharie Co. Tel. 65.

Dutcher, Lawrence, Rosene Farm
RD, PORT BYRON, Cayuga Co. At Mentz Church, 1½ mi. east of Montezuma.

Dutchess County Guernsey Breeders' Association. A ton Finch, Horse Shoe Farm Clinton Corners, Pres.; Bernie Morrison, Silver Mt. Farm, Millerton, Vice-Pres.; Ed. Briggs, Supt. Vassar College Farm, Poughkeepsie, Sec.-Treas.

Eichamer, Michael
GREENVILLE, Greene Co.

Embury, F. B. & Wm. S., Larch Hollow Farm
WARSAW, Wyoming Co. Farm located in Gainesville. Tel. 21.

Emerson, Wm. M., Lerson Lawn Farm
RD, AUBURN, Cayuga Co. LaVerne Stock, Mgr. Farm located on Depot Road, Sennett.

Englehart, F. M.
BALLSTON SPA, Saratoga Co. Tel. 460W1.

Ennis, George S., Allowayne Farm
LYONS, Wayne Co. 2 mi. south of Lyons on Rt. 14. Tel. 247W1.

Farkas, Joseph
WESTERLO, Albany Co.

Finewood, Lawrence
RD 1, CLIFTON SPRINGS, Ontario Co. 4 mi. northwest of Clifton Springs on Bunkerhill Rd. Tel. 4F12.

Finger Lakes Guernsey Breeders Association. Stanley E. Murphy, Wandering Brook Farms Tully, Pres.; Wm. M. Emerson, Lerson Lawn Farms, Auburn, Vice-Pres.; L. S. Riford, Jr., Greystone Farm, W. Genesee Rd., Auburn, Secy.; K. C. Sly, McDonald Farms, Cortland, Treas.

Fish, Louis, Jr., Broadview Farm
SALT POINT, Dutchess Co. 1½ miles from Salt Point on Allen Road.

Flansburg, Oliver H.
HANNACROIX, Greene Co.

Foss, Floyd
LYNDONVILLE, Orleans Co. South of Lyndonville on Rt. 63.

Foster, Gale & Glenn
Baldwinsville, Onondaga Co.

Fox, Herbert M., Jr., Herbro Acres Farm
RENSSELAERVILLE, Albany Co.

Francis, Myron
RD 3, RUSHFORD, Allegany Co.

Fredenburg, M. G. & C. A., Elmhurst Farm
NASSAU, Rensselaer Co. Riders Mills Rd. Tel 8-2166.

French, Robert M.
PIKE, Wyoming Co.

Frost, John M., Willowby Farm
Albert Shultz, Mgr., YORKTOWN HEIGHTS, Westchester Co.

Frueh, Henry, Jr.
HILLSDALE, Columbia Co.

Galens, Lewis E., Chapman Farm
RD 1, CLIFTON SPRINGS, Ontario Co.

Galusha, Clifford
NEWARK, Wayne Co., Zurich Rd.

Gardiner, Ralph E.
WESTERLO, Albany Co.

Gates, Robert N., Alfahome Farm
JORDAN, Onondaga Co.

Gay, Mrs. May E.
CLIMAX, Greene Co.

Geary, Samuel
ALBION, Orleans Co. Ridge Rd., 3 mi. east of Albion.

Gerry, Peter G., Lake Delaware Farm
DELHI, Delaware Co. E. Ray Martin, Mgr.

Giardina, Mrs. Lucy
RD 1, CAYUGA, Cayuga Co.
Giesy, Chas. L. & Son, Manor Dale Farms
LYONS, Wayne Co. South of Lyons at Alloway.
Gilbert, Howard
SINCLAIRVILLE, Chautauqua Co.
Gilbert, Walter L. & Sons
HYDE PARK, Dutchess Co.
Gilde, Alfred, Paradise Farm
EARLTON, Greene Co. Earlton-Gayhead Rd. Tel. Freehold 7469.
God, John
RD, ATHENS, Greene Co.
Goelzenleuchter, John P.
EARLTON, Greene Co.
Good, Helen Butler, Home Acres Farm
PERRY, Wyoming Co., Gordon Butler, Mgr. Peoria Rd., 5 mi. north of Perry. Tel. 284F13.
Gordon, Frank F., Golden Acres Farm
ADAMS, Jefferson Co., Robert Pratt, Mgr. 2 mi. from village, Rodman Rd. Tel. 202.
Gould, T. E. & L. I., Gould-dale Farm
AUBURN, Cayuga Co. W. Genessee St. Rd. Ted Gould, Mgr. Tel. 3-9182 and 2-8046.
Graham, Charles A., High Acres
WYOMING, Wyoming Co., Shirley D. Stewart, Mgr. Tel. LeRoy 594.
Graupman, Alfred J.
HILTON, Monroe Co. Lawrence Rd.
Graupman, Walter J., Summit Farm
HILTON, Monroe Co. on Sweden-Walker Rd.
Graves & Bush, Willow Dale Poultry Farm
HOLLAND, Erie Co. 3 mi. east of Holland on Hunter's Creek Rd. Tel. 4273.
Greene, Clifford E.
ALTAMONT, Albany Co. Med O Dale Rd. Tel. 2891.
Greenfield, Hulbert
RD, SKANEATELES, Onondaga Co.
Gridley, Chester M., Melvin Farm
PHELPS, Ontario Co.
Guernsey, Steven
LAGRANGEVILLE, Dutchess Co.
Gunst, Martin
GREENVILLE, Greene Co.

Hadley, Frank, Deerwood Farm
CHERRY CREEK, Chautauqua Co. 2 mi. southwest of Cherry Creek. Tel. 2752.
Hagan, John, Hagan Farms
POUGHKEEPSIE, Dutchess Co. 3 mi. south of Poughkeepsie, John E. Dorsey, Mgr. Tel. 4715.
Haight, Leland L. & Son
HILTON, Monroe Co.
Hamptonburgh Farms, Inc.
GOSHEN, Orange Co., Donald Wright, Mgr. Kipp Rd., Goshen. Tel. Goshen 232W1.
Hansen, Laurence D., Hansenarea Farm
SOUTH VALLEY, Otsego Co. 9 mi. from Cherry Valley. Tel. 5793.
Harrison, Herman E., Harrison Homestead
ONEONTA, Otsego Co. County Rd., 6 mi. from Milford, 2 mi. from Mt. Vision. Tel. Hartwick 4263.
Haskell, Don, Haskell Farm
RD 3, BINGHAMTON, Broome Co. Farm located off Route 12—9 miles from Binghamton and 5 miles from Chenango Forks (on the River Road).
Haxstun, Richard C. & Son, Moreau Farms
FORT EDWARD, Washington Co., R. C. Haxstun, Jr., Mgr. 1 mi. west of Fort Edward.
Heller, Daniel H., Feura Farm
FEURA BUSH, Albany Co. 1¾ mi. southwest of Feura Bush. Tel. Clarksville 2352.
Helms, Mrs. O. J., Helmhurst Farms
CATTARAUGUS, Erie Co. Rt. 18, north of Cattaraugus.
Heweshurst Farms
MAYVILLE, Chautauqua Co., Raymond P. Hewes, Mgr. 4 mi. south of Mayville 2 mi. west of Chautauqua. Tel. Stedman 2217.
Hilfiker, Alvin & William, Allor Farm
HOLLEY, Orleans Co., Alvin Hilfiker, Mgr. 6 mi. south of Holley and 1 mi. east. Tel. Holley 2267.
Hilfiker, Virginia
HOLLEY, Orleans Co. (see above), Jr. member.
Hill, Robert W., Locust Lawn Farm
ELBRIDGE, Onondaga Co. 2½ miles east of Elbridge, south of Route 5
Hill, William C.
SPENCERPORT, Monroe Co.
Hillis, George M.
DAVENPORT, Delaware Co. On Rt. 23.
Hinds, George C., Hindsdale Farm
SPRINGFIELD CENTER, Otsego Co U. S. Rt. 20, 6 mi. west of Cherry Valley. Tel. Cherry Valley 4462.
Hoeber, Felix & Son
WEST COXSACKIE, Greene Co. High Mount Rd., Martin Hoeber, Mgr.
Holcomb, Earl W. & Sons
GREENE, Chenango Co.
Holcomb, K. M. & Leland
RD 5, CANANDAIGUA, Ontario Co. 2 mi. west of Canandaigua, ½ mi. south of Rt. 20.
Honsberger, Elmer
CLARENCE CENTER, Erie Co.
Hoskins, Delos L., Limestone Ridge Farm
AUBURN, Cayuga Co. 3 mi. west of Auburn on West Genesee St. Rd. Tel. 3-8271.
Hotaling, Mrs. Alida
RD, WESTERLO, Greene Co.
Hotaling, Peter
RD 3, WESTERLO, Greene Co.
Hottois, E., & Son, Elho Farm
BERGEN, Genesee Co. Farm located at Clarendon. Tel. Byron 2127.

Houseknecht, Theodore H.
RD 1, CORFU, Genesee Co.
Howard, Charles M., Coveland Farms
GORHAM, Ontario Co., Geo. A. Howard, Mgr. Hall, Gorham Rd., 1¼ mi. from Gorham. Tel. Stanley 83Y22.
Howe, Leslie
RD 1, FULTON Oswego Co.
Howell, Robert H., Stony Brook Farm
HAMMONDSPORT, Steuben Co. Arthur Chapman, Mgr. Farm located at Pleasant Valley. Tel. 10.
Huey, Lee & Howard J.
RD, SKANEATELES, Onondaga Co. 1 mi. east of Skaneateles on Rt. 20. Tel. 24M2.
Hulett, Ralph
SINCLAIRVILLE, Chautauqua Co.
Hull, LaRue T., Blue Vista Farm
CASTILE, Wyoming Co. 3 mi. northeast of Castile. Tel. 147F11.
Huntley, Alex E.
NORTH CHATHAM, Columbia Co Jr. member.
Hurlbut, Arthur
CANTON, St. Lawrence Co., Star Rte., Jr. member.
Hyland, Miss Helen S., Pond Acre Farm
CRARYVILLE, Columbia Co., John J. Harvey, Herdsman. West of Craryville, south off Rt. 23.

Jackson, Miss Ruth, Upaway Farms
ASHVILLE, Chautauqua Co., Fred Dean, Mgr. ¾ mi. west of Ashville. Tel. Jamestown, LA 6271.
Jacobsen, Sydney
RD FREEHOLD, Greene Co.
Jeffers, William W., Blue Ribbon Farm
PATTERSONVILLE, Schenectady Co., R dger Patters n Herdsman. Rt 160 out of Pattersonville. Tel TU 7-8631.
Jennejahn, Luther W., Daisylea Farm
HILTON, Monroe Co. Rt. 18, Roosevelt Highway. Tel. Hilton 3224.
Johnson, Delbert, Willow Run Farm
SILVER SPRINGS, Wyoming Co. 3½ mi. north of Silver Springs. Tel. 708F15.
Johnson, Mrs. Mamie
SILVER SPRINGS, Wyoming Co.
Johnson, Wade & Sons, Hill Side Farm
Rd. 4, FRANKFORT, Herkimer Co., Herbert Johnson, Mgr. 1½ mi. off Rt. 5 between Utica & Herkimer.
Johnson, Walter, North Farm
CHAZY, Clinton Co. 1½ mi. south of Chazy on Rt. 9. Tel. 2732.
Jones, J. Nelson, Bellview Farm Dairy
HIMROD, Yates Co.

Kamm, Roy J. & Emma, Emroy Farm
MARIETTA, Onondaga Co. West of Rt. 80 on Kamm Rd. Tel. Tully 2692.
Keeler, John B., Jr., Keeler Farms
WESTFIELD, Chaugauqua Co. Rt. 20, 1 mi. west of Westfield. Tel. 504 W.
Kellogg, Grosson D.
RD 3, CUBA, Allegany Co.
Keppler, Edmund
RD, WESTERLO, Albany Co.
Kingsley, M. B., Estate of, The Rocks
SCHOHARIE, Schoharie Co., Niles W. Becker, Mgr. Tel. 65.
Klaus, Larry & Kay, Sunny Acres Farm
CLINTON CORNERS, Dutchess Co. Rt. 82A, 3 mi. south of Stanfordville. Tel. Standfordville 2602.
Kleeburg, Ludwig
COXSACKIE, Greene Co.
Kleinke, Edward F., Glensmere Farm
GLENMONT, Albany Co.
Klippel, George
WESTERLO, Albany Co.
Knoedl, Julius
RD 2, GREENVILLE, Greene Co.
Kohl, Albert C., Kohl Farm
CORFU, Genesee Co. Richley Rd., Darien. Tel. Darien 3710.
Komoroski, William
SKANEATELES, Onondaga Co.
Kovar, Paul
SKANEATELES Onondaga Co.
Kruppenbacher, Joseph
GAYHEAD, Greene Co
Kruppenbacher, Joseph H.
GREENVILLE Greene Co. Maple Ave.
Kudlack, Mrs. Katherine
GREENVILLE, Greene Co.
Kuszlyk, Paul
RD 2, CHURCHVILLE, Monroe Co. S. of Churchville on Palmer Rd.

LaFleur, William
CAMILLUS, Onondaga Co.
Lake, H. Sherman, Maple Lawn Farms
LYONS, Wayne Co. 1 mi. west of Rt. 14 at Alloway. Tel. Lyons 687W1.
Lake, James & Sons
RD, WARNERS, Onondaga Co. 1 mi. north of Warners.
Lane, John & Alice, Highbank Farm
RFD 5, BALLSTON SPA, Saratoga Co., John Lane, Mgr. Middle Line Rd., town of Ballston. Tel. 57W1.
Larkin, Harry H., Old Meadow Farm
ORCHARD PARK, Erie Co., East Quaker Road. Kenneth J. Gebel, Mgr.
Learn, Dana
RD 3, CUBA, Allegany Co.
Lewis Brothers
MORRISONVILLE, Clinton Co. 1½ mi. north of Schuyler Falls. Tel. Peru 2-2416.

Lipe, Willard C., Limestone Creek Farm
RD, MANLIUS, Onondaga Co., Pompey Center Rd., ½ mi. from Suburban Park. Tel. 2-4974.
Lohnes, Dr. James T., Jr., Deerlick Farm
JOHNSONVILLE, Rensselaer Co.
Long, Harry
SURPRISE, Greene Co.
Long, Robert S., Arnoldia Farm
BERGEN, Genesee Co., Lake Rd., 3 mi. south of Bergen. Tel. 37F22.
Long Island Agricultural & Technical Institute
FARMINGDALE, Nassau Co. Melville Rd. Tel. 2-2500. Prof. Geo. L. Franke, Dept. Head.
Losee, Clarence & Abbie M.
SURPRISE, Greene Co.
Losee, Raymond S.
SURPRISE, Greene Co.
Loudon, Donald M.
Rt. 7, BAINBRIDGE, Chenango Co.
Lukza, Alexander
WESTERLO, Albany Co.

Mabey, Dr. M. H.
CUBA, Allegany Co.
Mabey, Paul D. & Son
RD 3, CUBA, Allegany Co.
MacElroy, Douglas R., Birch Brae Farm
BALLSTON LAKE, Saratoga Co. Rt. 146A. Tel. TR7-7187.
MacLeod, Sayre, Sayre Farms
PHELPS, Ontario Co., Francis Scherbyn, Mgr.
Mangeot, Chas. J., Estate of, Oswego Falls Farm
FULTON, Oswego Co., 824 Hannibal St.
Mann, William J., Castleton Heights Farm
SCHODACK LANDING Rensselaer Co. On Muitzeskill Rd. Tel. 5888.
Manroe, Wallace, Farview Farm
RED CREEK, Wayne Co. ½ mile north of Victory on Route 38.
Mapstone, George
RD, SKANEATELES, Onondaga Co., 3½ mi. southwest of Skaneateles Co.
Marsh, Clarence J., Marsh Farms
CANANDAIGUA, Ontario Co., 5 mi. east of Canandaigua. Tel. 1168R.
Martin, Dr. Howard E.
CLARENCE, Erie Co.
Martin, Leon B.
PERRY, Wyoming Co.
Matheson, Bruce M., Med-O-Dale Farms
ALTAMONT, Albany Co.
Matthews, Walter J.
RD 1, CATSKILL, Greene Co.
Mattoon, Joseph & Son, Flint View Farm
PHELPS, Ontario Co., Wm. Mattoon, Mgr. 3 mi. south of Phelps. Tel. 210M2 and 210J.
May, Herman, May's Farm
WESTERLO, Albany Co. In township of Westerlo. Tel. 2872.
May, John H., Jr. and George H., Maybrook Farm
LAGRANGEVILLE, Dutchess Co. 1½ miles east of Moores Mill.
McBride, Lloyd, Rocky Ridge Farm
PERRY, Wyoming Co., Meryl McBride, Mgr. 2½ mi. south of Perry on Reservation Rd. Tel. 233F2.
McDonald Farms
CORTLAND, Cortland Co. 3 mi. from Cortland on East River Rd. K. C. Sly, Mgr. Tel. 1641.
Meaker, Harold, Everbusy Farm
MEMPHIS, Onondaga Co. 1 mi. south of Plainville. Tel. 473W1.
Melvin, Elmer
LIVERPOOL Onondaga Co.
Menzies, Orville, Mengus Farm
IRA, Cayuga Co. 2 mi. southeast of Ira. Tel. CatoR-80987.
Menzies, Vincent, Golden Acres Farm
CATO, Cayuga Co. 4 mi. north of Cato. Tel. Tremont 8-1595.
Meyer, Charles C.
HANNACROIX, Greene Co.
Meyert, Mrs. J.
GREENVILLE, Greene Co.
Milspaw, Ray H., Maple Heights
CHERRY CREEK, Chautauqua Co. 3 mi. southwest of Cherry Creek. Tel. 2753.
Moore, Charles J., Langmore Farm
RD 3, TROY, Rensselaer Co. Rt. 2, 6 mi. east of Troy. Tel. BRidge 9-3144.
Moore, Maynard, El Moore Farm
KENT, Orleans Co. North of Rt. 18 on Sawyer Rd. Tel. Waterport 2627.
Moore, W. Lee, Fox Hill Farm
Sugar Loaf, RD 2, CHESTER, Orange Co. John Vanderwerert, Mgr. Tel. Warwick 55-5863.
Morrow, Laurence
CLIMAX, Greene Co.
Mosher, Ralph A., Ridgeway Farm
UNION SPRINGS, Cayuga Co. Rt. 34B, 9 mi. southwest of Auburn. Tel. Auburn 2-3966.
Moskal, Theodore
WEST COXSACKIE, Greene Co.
Motley, Mrs. Helen R. C., Wychmere Farm
ONTARIO, Wayne Co. 3½ mi. north and west of Ontario on Lake Rd. Clifford W. Smith, Mgr. Tel. 2623.
Murphy, James & Son
RD, TULLY, Onondaga Co.
Murphy, Stanley E. & John, Wandering Brook Farm
RD, TULLY, Onondaga Co. 4 mi. west of Tully. Stanley E. Murphy, Mgr. Tel. 2778 or 2374.
Murphy, William J., Prospect Farms
STAMFORD, Delaware Co. Farm located on Route 23, 1½ miles east of Stamford. George Clark, Jr., Mgr.

Newman, Ernest F., Newman Farms
BAINBRIDGE, Chenango Co. ½ mile east of town on N. Y. Route 206.
New York Artificial Breeders Coop., Inc.
RD 2, ITHACA, Tompkins Co. Maurice W. Johnson, Mgr. Farm located on Judd Falls Road.
Nichols, Jane N., Uplands Farm
COLD SPRING HARBOR, Suffolk Co., Jos. Poulouin, Mgr. Tel. CSH 2-2741J.

Oaks, Charles O., Oaks Farm
NORTH ROSE, Wayne Co. ½ mi. north of N. Rose on Rt 89.
Ondrek, Harry
FREEHOLD, Greene Co.
Osgood, John, Sunnyslope Farm
PIKE, Wyoming Co. Tel. Castile 53F14.
Outhouse, Richard P., May Rich Farm
CANANDAIGUA, Ontario Co. 2 mi. northwest of Canandaigua. Tel 1309J.
Owens, Mrs. Richard Owendale Farm
RD 2, CUBA, Allegany Co., Richard Lucas, Mgr.

Packer, George
CATSKILL, Greene Co.
Palmer, Maxwell S.
GREENVILLE, Greene Co. 1½ mi. west of South Westerlo.
Parnell, Stewart, Little Falls Farm
RD. PIFFARD Livingston Co
Passuello, Ferruccio, Delmaytion Farm
BLOOMVILLE, Delaware Co. 2 mi. west of Bloomville, off Rt. 10.
Pattington, Russell F., Maplehurst Farm
SCIPIO CENTER, Cayuga Co. St. Rt. 34B at Scipioville. Tel. Poplar Ridge 2173.
Pattyson, L. Jey
SINCLAIRVILLE, Chautauqua Co.
Payne, Mrs. Ethel, Silver Mt Farm
MILLERTON, Dutchess Co., Bernie Morrison, Mgr Tel. Amenia 132R
Peck, G. Harold, Peckhurst Farm
SCHUYLERVILLE, Saratoga Co. 3 mi. west of Schuylerville, 9 mi. east of Saratoga. Tel. 3950.
Peck Willard H. Welcome Stock Farm
SCHUYLERVILLE Saratoga Co.
Pengelly, W. H., Wileeda Farms
CHURCHVILLE, Monroe Co. N. E. of Churchville off Rt 36
Penta, James J., Memory Lane Farm
WOLCOTT, Wayne Co. 8 mi. north of Wolcott. Tel. 4210.
Pepperdine, M. E. & Son, Grand View Farm
CATTARAUGUS, Cattaraugus Co. 1 mi. east of Cattaraugus.
Perham, Dalton
RD, MALONE, Franklin Co.
Perkins, Mrs. Evelina B., Glynwood Farm
COLD SPRING, Putnam Co. Farm located off Route 301, 5 miles from Cold Spring, William Harrington, Mgr.
Perry, Walter C., Hickory Ridge Farm
HAMPTON, Washington Co.
Petersen, Ross A., Alfadino Farm
SKANEATELES, Onondaga Co., Old Seneca Tpk. Tel. 593.
Pfaffenbach, Elmer B., Cozy Dale Farm
RD No 7, SCHENECTADY, Schenectady Co. Glenridge Rd. Tel. Sch. 4-3493.
Phillips, Raymond C.
RD 1, CANANDAIGUA, Ontario Co.
Phillips, William C.
RD., WEST COXSACKIE, Greene Co.
Pickett, Samuel & Helen
WEST BERNE, Albany Co.
Pickup, Edward E., Butternut Crest Farm
CHERRY CREEK, Chautauqua Co. 2½ mi. southwest of Cherry Creek. Tel. 2755.
Pickup, Harold C.
CHERRY CREEK, Chautauqua Co. 1½ mi. southwest of Cherry Creek. Tel. 2758.
Planavsky, John
SANITARIA SPRINGS, Broome Co., Pleasant Hill Rd. off Rt. 7. Tel. 378R2.
Pollack, George, Pine Grove Farms
RD 5, BINGHAMTON, Broome Co.
Popp, Beatrice J.
LEICESTER, Livingston Co.
Poultney, Howard
OAK HILL, Greene Co.
Pratt, J. Howard, Pleasant View Guernseys
ALBION, Orleans Co.
Preisner, B.
FREEHOLD, Greene Co.
Preputin, Andrew
SOUTH CAIRO, Greene Co.
Pritchard Merlen J.
RD, CATTARAUGUS Cattaraugus Co.
Prouty, Dallas E. & Ethel L., Brookdell Farm
FORT ANN, Washington Co. 5 mi. northwest of Fort Ann on So. Bay Rd. Tel. 4163. Paul D. Prouty, Mgr. Tel. 4161.
Purcell, Hazel B., Deer Lick Farm
CAPE VINCENT, Jefferson Co. Farm located in Thousand Islands area of Northern New York.
Purcell, John L.
AURORA, Cayuga Co.

Quinlan, Roger
RD 1, TULLY, Onondaga Co.

Randall, Leon P. and Clayton J., LeClarin Farm
CORTLAND, Cortland Co. Farm located 3 miles northeast of Cortland on East River Road next to McDonald Farms. Tel. Skyline 6-2065.
Rasbeck, Lyle & Robert, Flo-Bert-Ly Farm
RD 3, OSWEGO, Oswego Co. ½ mi. west of city line on Rt. 104. Tel. 549.

Rath Bros., Quality Farms
PITTSFORD, Monroe Co. Stone Rd. A. J. Rath, Mgr. Tel Roch. Hillside 3081R.
Reeves, George
RD 2, BALDWINSVILLE, Onondaga Co. Wheaton Rd. Lysander. Tel. 1F12.
Reeves, Richard
RD 1, JORDAN, Onondaga Co.
Reinhard S P. & Son
RD 3, BALDWINSVILLE, Onondaga Co.
Reitz, Leonard
RD 2, CUBA, Allegany Co.
Rich, Harry E. & Ellen Caldwell Place Farm
MARION, Wayne Co. 1 mi. south of Marion, Newark Rd. Tel 4585.
Rickes, Mary E., Merry Hill Farm
LAGRANGEVILLE Dutchess Co. Jr. member
Rieflin, Oscar G., Rieflin Farms
WEBSTER Monroe Co. 440 Salt Rd. north, off Rt 104 Tel 539W.
Riford, Lloyd S., Greystone Farm
AUBURN, Cayuga Co West Genesee St. Rd., 3 mi west of Auburn. Paul Fleming, Mgr. Tel. 2-6332 or 2-5793
Rikert, B. J. H.
1606 E. Erie Blvd, SYRACUSE, Onondaga Co.
Ripley, Estate Charles, Sarah, Roland and Delbert, Ripley Farm
CORTLAND, Cortland Co.
Robbins, Mrs. Elinor Groesbeck, Meadow Ridge Farm
COXSACKIE Greene Co. 2 mi. south of Coxsackie village on Rt. 385. Jay D. Warner, Mgr. Tel. 6-3141 and 6-3145.
Robinson, H G., Wake Robin Farm
AURORA, Cayuga Co
Robson, C. Gage, Pleasant View Farm
R. 1, GENEVA, Ontario Co Farm located 1 mile east of Hall between Geneva and Penn Yan, just off 14A.
Roerig, August
RD 2, BALLSTON LAKE, Saratoga Co.
Roerig Felix
RD 2, BALLSTON LAKE, Saratoga Co.
Roerig, John
RD 2, BALLSTON LAKE, Saratoga Co.
Rogers, Charles F, Rogers Farm
RANDOLPH, Cattaraugus Co. Village of Randolph on Rt 17. Tel. 23-762.
Rooke, Charles G.
LYONS, Wayne Co.
Rork, Mrs. Leon
BLACK CREEK, Allegany Co.
Rudowicz, John
RD, FREEHOLD, Greene Co.
Rutkiewicz, Xaver, Spring Grove Farm
RAVENA, Albany Co. Rt. 143, 2½ mi. west of Ravena. Tel. 8-4523.
Rybak, Mathew, Jr
CASTILE, Wyoming Co. Reservation Rd., 1½ mi. north of Castile.
Ryder, W. T. & Son, Maple Border Farm
RD 1, FREDONIA, Chautauqua Co. 8 mi. east of Fredonia on Rt. 83. Charles (Bill) Ryder, Mgr Tel. Forestville 4756.
Rymph, Ernest A., Pleasant Knob Farm
GREENWICH, Washington Co. 3 mi. south of Greenwich. Tel. 2418.

Salway, Frank
MARIETTA, Onondaga Co.
Sandfort, Peter H., Garden State Guernsey Farm
WARWICK, Orange Co. Rt. 17A.
Sanford, E. A. & Sons
RD 2, CLIFTON SPRINGS, Ontario Co.
Scharping, Gerald F., Shady Maple Farm
RD 1, ALBION, Orleans Co. 3 mi. northeast of Albion on Crandall Rd. Tel. 1033M1.
Schneider, Emanuel J., Cedar Hedge Farm
CASTORLAND, Lewis Co. Carthage-Croghan Road. Tel Carthage 1185W1
Schultz, George J.
CORNWALLVILLE, Greene Co.
Schwetz, Charles
FREEHOLD, Greene Co.
Schwetz, Mrs Marie
FREEHOLD, Greene Co.
Seeley, Fred
MARCELLUS, Onondaga Co.
Sefca, Martin
RD, SKANEATELES, Onondaga Co.
Selber, Anton
CLIMAX, Greene Co.
Scutt, Dr. Dana R., Dana Meads Farm
CUBA, Allegany Co.
Shaw, Dr. Woodard, Woodstock Farm
GLOVERSVILLE, Fulton Co. East State St. Donald Baldwin, Mgr. Tel. 4-3260.
Sheldon, L. W. & Sons, Lynworth Farm
FULTON, Oswego Co. Farm located west of Fulton. Gordon Sheldon, Mgr. Tel. 2-8554.
Shellman, Robert
IONIA, Ontario Co. Jr. member.
Shoultes, Maryetta
NEWARK VALLEY, Tioga Co.
Shultis, Hanford, Windy Acres Farm
KELLY CORNERS, Delaware Co.
Smith, Charles G., Three Locks Farm
FILLMORE, Allegany Co.
Smith, Earl
FREEHOLD, Greene Co.
Smith, F. Leon
HARPURSVILLE, Broome Co.
Smith, Floyd V.
HANNACROIX, Greene Co.
Smith, Floyd & Wilmer, Spring Hill Farm
RD 1, RICHMONDVILLE, Schoharie Co. Brooker Hollow. Tel. 4173.

Smith, George S., Gable Farm
96 Washington Ave., COXSACKIE, Greene Co. South of town on Rt. 385. Tel 6 4033.
Smith, Howard C., Chickawippe Farm
RD 3, GENEVA, Ontario Co East Seneca Lake Rd., 6 mi. south of Geneva. Tel. MacDougal 2771.
Smithgall Frank & Sons
PERRY, Wyoming Co. On Rt. 39 east of Perry. Tel. Perry 291F23.
Snyder, Earl W., Valley View Farm
CHERRY VALLEY, Otsego Co.
Somes, Floyd & Son, Circleview Farm
MEMPHIS, Onondaga Co. Rt. 31. Tel. Jordan 6893.
Southard, Floyd & Son, Clover Hill Farm
IRA, Cayuga Co. 3 mi. northeast of Meridian on Lysander Rd. Tel. Valley 7-0077.
Spengler, Horst
WESTERLO, Albany Co.
Sproat, Dr. C. H., Valley Guernsey Farms
VALLEY FALLS, Rensselaer Co.
Stanton, Douglas, Old Homestead Farm
GREENVILLE, Greene Co. 22 mi. south of Albany on Rt. 32. Tel. 5-4143.
Stegmaier, Fritz
RD 2, GREENVILLE, Greene Co.
Sterritt, Ernest & William
Box 18, ATHENS, Greene Co.
Stevens, Mark W., Norman's Kill Farms
1000 Delaware Ave., ALBANY, Albany Co. Frank Bloomfield, Mgr. Tel. 5-0905.
Stever, N. F. & Sons, Stever Farms
RD, JOHNSON CITY, Broome Co. 3 mi. north of Endwell, Farm to Market Rd. Bob Stever, Mgr. Tel. Endicott 5-5081.
Stewart, Ralph & Edna
RD 1, FRIENDSHIP, Allegany Co.
Stickney, Grover
BROCKPORT, Monroe Co.
Stiles, Charles H. & Lyndon, Greenacre Farms
MOIRA, Franklin Co. On Rt 11. Tel. 7638.
Stillman, Chauncey, Wethersfield Farm
AMENIA, Dutchess Co. 7 mi. northwest o. Amenia Owen R. Boyd, Mgr. Tel. 136.
Stire, John
DURHAM, Greene Co.
Stoff, Richard J
WEST COXSACKIE, Greene Co.
Stokes, Donald S. & Chester Moore
RD 1, WATERTOWN, Jefferson Co. Sackets Harbor Rd.
Strahan, Mr. & Mrs. Leo M., Maplawn Farm
BELMONT, Allegany Co. Main road between Belmont and Scio. Tel 5182.
Streett, John W. & Beatrice D., Philghent Farm
GHENT, Columbia Co.
Subject, Albert J., Rus-Mar Farm
CUBA, Allegany Co.
Sunquest, Oscar
STILLWATER, Saratoga Co.
Suttmeier, Peter
SOUTH CAIRO, Greene Co.
Swanson, Mr. & Mrs J. Algot, Oakdale Dairy
JAMESTOWN, Chautauqua Co.
Swartout, Wallace
COXSACKIE, Greene Co.
Swift, Arby
RD 2, Arby's Acres, CUBA, Allegany Co.
Symes, Harry & Son, Symesdale Farm
WALWORTH, Wayne Co.

Tallman, Clarence D., Orchard Park Farm
SILVER SPRINGS, Wyoming Co. Oatka Road. Anigelo Lamitina, Mgr
Taylor, William M., Glendale Guernsey Farm
SLINGERLANDS, Albany Co., New Scotland Rd 85-85A Tel. Albany 9751.
Tearney, Jay N.
CLYDE, Wayne Co. 3 miles from Clyde on Seneca Falls Road (Route 3). Tel. 3671.
Tenney, Daniel G., Jr., Rockingham Farm
WAPPINGERS FALLS, Dutchess Co. Carl L. Erickson, Mgr.
Thiedmann, Anton
RD 1, RAVENA, Albany Co.
Thomas, Harold & Sons, Astowela Farm
STANLEY, Ontario Co. 1 mi. from Gorham on Penn Yan Rd. Tel. Stanley 54F5.
Thomas, J. F.
STILLWATER, Saratoga Co.
Thomas Jim Dale
East River Rd., CORTLAND, Cortland Co. 4-H member.
Tiffany, Harold
RD 1, CATSKILL, Greene Co.
Titus, R. B. & Son, Wyoming Guernsey Farm
WYOMING, Wyoming Co. 1 mi. west of Wyoming Village. Tel. 3F21.
Tompkins, Mrs. Nora E., Estate of
ATHENS, Greene Co., Cyrus F. Tompkins, Executor.
Travis, Warren W., Travis Colonial Homestead
LEEDS, Greene Co. Town of Athens. Tel. Catskill 873R1.
Turon, George, Shady Hill Farm
GREENVILLE, Greene Co.
Tuttle, Harley S.
CHURCHVILLE, Monroe Co. South of 33A

Ulrich, Rolf H.
ATHENS, Greene Co.
Ungerer, Hartwig
LYONS, Wayne Co.

VanDenburgh, Mrs. Paul, VanDenburgh Farm
COXSACKIE, Greene Co. 3 mi. west of Coxsackie, James C. Haines, Mgr. Tel. 6-2942.
Vanderzee, Jay, Veldt Kill Farm
REVENA, Albany Co. 4 mi. west of Ravena on Rt. 143. Tel. 526F4.
VanGorder, Eugene
WATERLOO, Ontario Co.
VanKleeck, George, Van Kleeck Farm
HOBART, Delaware Co.
VanQuelberg, Leon, Corner View Farm
NEWARK, Wayne Co. Farm located 2.5 miles southwest of Newark.
Vey, Erich
CRARYVILLE, Columbia Co.

Waldron, Peter
RD, FREEHOLD, Greene Co.
Waldron Reuben D.
FREEHOLD, Greene Co.
Warner, Mrs Mary
RD 3, CUBA Allegany Co.
Warner, Paul Roselawn Farm
RD 3 CUBA Allegany Co.
Wasson, Miss J. C.
ALTAMONT, Albany Co.
Wayne County Guernsey Breeders Association, R. P. Outhouse, May Rich Farm, Canadaigua, Pres.; Luther Jennejahn, Daisylea Farm, Hilton Vice-Pres.; C. M. Hepburn, Open Hearth Farm, Ontario, Secy-Treas.
Wear, Chas. & Hazel
FRANKLINVILLE, Cattaraugus Co.
Weaver, Mrs. Margaret K., Sepascot Home Farm RHINEBECK, Dutchess Co.
Weeks, Gerald
SURPRISE, Greene Co.
Weishaupt, Mr. & Mrs. J. A., Melita Acres
R. F. D 2, Box 988, NEW PALTZ, Ulster Co. Farm located on Route 299, 2 miles west of New Paltz and the New York Throughway interchange. Benjamin E. Porter, Mgr.

Welch, Bert
GENEVA, Ontario Co.
Welcher, Paul
RD 2, NEWARK, Wayne Co.
Wellott Bros.
RED CREEK, Wayne Co.
West, Gilbert
DUANESBURG, Schenectady Co.
Wetherbee, Rolin
RD 2, STANLEY, Ontario Co.
Wetherwax, Ronald, Hillcrest Farm
WYOMING, Wyoming Co. ¼ mi. west of Wyoming. Tel. 3422
Wheeler, Raymond, Wheeler Acres
MARIETTA, Onondaga Co.
White, John H.
BROCKPORT, Monroe Co.
White, Mrs. Molly L., Gayhead Guernsey Farms
COXSACKIE, Greene Co.
Whiting, Ralph J.
RD 1, HANCOCK, Delaware Co.
Whitson, Donald D.
AFTON, Chenango Co.
Wightman, Mrs. A. K., Tarbell Guernsey Farm
SMITHVILLE FLATS, Chenango Co. On Rt. 41, 2 mi. northwest of Smithville Flats. Tel. 153F21, Greene.
Wightman, Glenn T. & Edna D., Prospect View Farm
RD 1, BOLIVAR, Allegany Co. 1 mi. north of Richburg, W. Notch Rd. Tel. Bolivar 497R1.
Wikstrom, A. S., Arlen Farms
SKANEATELES, Onondaga Co., Kenneth Laxton, Mgr Tel. Skan. 348.
Wilkie, John, Forge Hill Farm
RD 2, NEWBURGH, Orange Co., Chas. A. Slater, Mgr. Rt. 94 near Vails Gate. Tel. 4797.
Williams, Earl S., Brookside Farm
NORTH CHATHAM, Columbia Co.
Willsie, H. B.
EAST BERNE, Albany Co.

Willsie, Jarvey
RD 1, VOORHEESVILLE, Albany Co.
Williamson, Charles
RAVENA, Albany Co.
Wilson, H. B. & R D., Meadowbrook Farm
CALEDONIA, Livingston Co. 1½ mi. south on Casey Rd., off Rt. U. S. 20. Tel. 5868.
Wilson, James R., Glenrill Farm
NEWARK VALLEY, Tioga Co. West of Newark Valley on Owego Creek Rd. Tel. 34F4.
Winne, Clyde
FEURA BUSH, Albany Co.
Wood, Dwight D.
VICTOR, Ontario Co.
Woodams, Lauretta J., Fairview Farm
2110 Ridgeway Ave., ROCHESTER 13, Monroe Co. Jr. member
Woodams, W. Edward and Jessie B., Fairview Farm
2110 Ridgeway Ave., ROCHESTER, Monroe Co Farm located at the west edge of Rochester.
Woodley, C. D.
RD 1, GENEVA, Ontario Co.
Wright Bros.
ALBION, Orleans Co.
Wright, Ralph
RD 4, OSWEGO, Oswego Co.

Yakimoff, Nathan, Pine Hill Farm
KATONAH, Westchester Co.
Young, Donald
BLACK CREEK, Allegany Co.
Young, Fred P.
WEST COXSACKIE, Greene Co.

Zelias, Walter
RD 1, MEMPHIS, Onondaga Co.
Zogg, Royce B., Roy-Mar Farm
LIVERPOOL, Onondaga Co. Farm located just off N. Y. State Throughway, 2 miles north of Liverpool on Morgan Road.
Zornow, Theodore J., Pittsford Farms
PITTSFORD, Monroe Co. Robert Flannery, Mgr. Tel. Pittsford 46.

INDEX

Abbelea Farm 49
Allor Farm 54
Arby's Acres 21
Arlen Farms 33
Arnoldia Farm 53
Astowela Farm 55
Attebroc Farm 26

Bay Farms 55
Begeacres Farm 36
Blue Ribbon Dairy Farm 15
Blue Vista Farm 21
Broadview Farm 20
Brookdell Farm 9
Brookside Farm 74
Buck Farms 35
Buisch & Sons, Fred 22

Capital District G. B. A. 27
Caumsett Farm 31
Chapman Homestead 22
Chickawippe Farm 32
Circleview Farm 37
Corner View Farm 37
Cove Hollow Farm 60
Coveland Farm 32

Daisylea Farm 57
Dana Meads Farm 55
Deer Lick Farm 79
Deerwood Farm 52
Delmaytion Farm 14
Douglaston Manor Farm ..... IV. Cover
Drake Farm 70
Dunn, Harwood & Crabtree 61
Dutchess County G. B. A. 16

Elho Farm 78
Emroy Farm 41

Fairview Farm 28
Farview Farm 28
Feura Farm 72
Finger Lakes Guernsey Breeders Assn. 34
Flint View Farm 22
Forge Hill Farm 18
Fox Hill Farm 22

Garden State Farm 48
Glendale Farm 22
Glensfoot Farm 75
Glensmere Farms 27
Glynwood Farm 19
Grand View Farm 43
Greenacre Farms 79
Greentree Farms 28
Greystone Farm ..... II. Cover

Hanover Hill Farms 10, 11
Hansenarea 78
Haskell Farm 44
Heweshurst Farms 32
Hickory Ridge Farm 58
High Acres Farm 50
Hillcrest Farm 78
Hindsdale Farm 28
Howglad Farm 66

Lake Delaware Farm 71
Langmore Farm 76
Larch Hollow Farm 54
Le Clarin Farm 40
Lerson Lawn Farms 24, 25
Limestone Creek Farm 42
Limestone Ridge Farm 43
Locust Lawn Farm 61

Manor Dale Farms 50
Maple Border Farm 21
Maplehurst Farm 74
Maple Lane Farm 30
Maple Lawn Farms 56
Marsh Farms 22
Maybrook Farm 19
May Rich Farm 64
McDonald Farms 38, 39
Meadowbrook Farm 15
Med-O-Dale Farms 72
Melita Acres 21
Melvin Farm 66
Memory Lane Farm 57
Mountain Brook Farm 78

Newman Farms 71
New York A. B. C., Inc. 12, 13
New York State G. B. C., Inc. 1-9
Norman's Kill Farms 77
North Farm 79

Old Homestead Farm 73
Old Meadow Farm 67
Open Hearth Farm 62, 63

Pe-Car Farm 70
Peckhurst Farm 61
Pickup Farm 20
Pine Grove Farm ..... 80, III. Cover
Pleasant View Farm 27
Pleasant View Guernseys 53
Pond Acre 17
Pritchard, Merlin J. 28
Prospect Farms 45

Quarry Farm 32

Ray-N-Jee Farm 53
Ridgeway Farm 32
Rieflin Farms 66
Ripley Farm 41
Rockingham Farm 30
Rocks Farm, The 32
Rogers Farm 51
Rosendahl Farm 74
Roy-Mar Farm 49
Rus-Mar Farm 19

Sayre Farm 74
Shady Lawn G. Farm 22
Shady Maples Farm 52
Silver Mt. Farm 23
Spring Hill Farm 22
Sunny Acres Farm 59
Sunnyside Farm 40

Tarbell Guernsey Farm 46, 47
Tearney, Jay N. 50
Three Locks Farm 21
Twin Birch Farm 52
Upaway Farm 67
Uplands Farm 61

Wandering Brook Farms 29
Wayne County G. B. C. 14
Wethersfield Farm 68, 69
Wheeler Acres 51
Wileeda Farms 20
Willowby Farm 70
Windy Acres Farm 71
Wychmere Farm 65

NEW YORK STATE
A GOOD PLACE TO BUY
GUERNSEYS

BROOKDELL FARM
A Herd Of 45 Registered Guernseys. Using N.Y.A.B.C. Sires. Herd Is On AR Test. T. B. Accredited, Vaccinated, Certified Brucellosis Free.
STOCK FOR SALE
Write us your needs. Plan To Visit Our Herd.
The farm is located on South Bay Road.
DALLAS E. PROUTY
PAUL D. PROUTY } Owners **FORT ANN, N. Y.**

HANOVER HILL Farms

Yorktown Heights, New York — on Hanover Road

HENRY I. CHRISTAL, Owner — DAVE YOUNGER, Manager

GALLANT

A Herd Sire From The SONSIE Family

And strong in LEVITY and PREDICTION blood

HANOVER HILL GALLANT

Born July 12, 1948

A Show Bull and Sire of Show Ring Winners. We think you'll like the stretch, clean-cutness and dairy character of the Gallant calves.

Reserve Grand Champion Bull, Eastern States, 1951, 1952, 1954.

Reserve Grand Champion, Essex County, New York, National and International, 1954.

Reserve All-American Aged Bull, 1954.

His oldest tested daughter, Willowby's Gallant's Playmate, finished with 10744—578—Sr3—HIR—305C—2x.

Sire:

McDONALD FARMS JASON
1st Sr. Get, E. S. E., 1952, 1954. 2nd Sr. Get, N. Y., 1952, 1954. 3rd Sr. Get, N. G. S., I. D. S., 1954. 2 PR sons, 23 AR daus. 1 over 700, 4/600, 4/500 lbs. 14 daus. classified, 1-E, 4-VG.
Hanover Hill J. Doreen
15869—751—5yrs—365C
Hanover Hill J. Leader
12687—674—Jr4—365—3x
13573—690—5yrs—365—3x
Hanover Hill J. Agnes
11225—659—Jr2—365—3x
Hanover Hill J. Ringleader
9346—547—5yrs—305—2x
Hanover Hill J. Georgianna
10202—527—Sr3—305C—3x
Hanover Hill J. Sunrise (VG '52)
10295—508—Sr3—365—2x
Hanover Hill J. Majesty (E '52) $2,700, 1954
10001—499—Sr3—305C—2x
Hanover Hill J. Iota
8966—460—Sr2—305C—2x
Hanover Hill White Clover
8899—452—Jr2—365—2x

McDONALD FARMS DISTINCTION
1st Sr. Get, N. Y., I. D. S., 1953
34 PR sons, 40 AR daus. 1 over 900, 4/800, 9/700, 26/600, 32/500 lbs. 32 daus. classified, 4-E, 14-VG.
McDonald Farms Huberta (VG '48)
15338—913—6yrs—365C—3x
Sold 1946 for $1,850
McDonald Farms D. Monogirl
16376—894—5yrs—365—3x
E '50 '52 '54
Res. Sr. & Gr. Ch., I. D. E., 1951; N. G. S., 1953, 1954. Res. Gr. Ch., I. D. S., 1953.

CHINQUAPIN LADY LEVITY
10289—573—E—1094
VG '47
Sold 1941 for $2,000-Coventry. 1 AR son, 4 AR daus.
McDonald Farms Supreme Levity
13712—728—Jr4—365—3x
Sold 1951 for $2,000
McDonald Farms Ideal Malva
11177—606—Jr2—365—3x
12650—684—Sr4—365C—3x
Sold 1951 for $1,500.

FOREMOST PREDICTION
Peer Trophy, N. D. S., 1940, 1941; N. G. S., 1947, 1948. Quail Roost Trophy, N. D. S., 1941; N. G. S., 1947, 1948. 10 Excellent daughters, highest for breed. 85 PR sons, 101 AR daus. 4 over 800, 35/700, 59/600, 87/500 lbs. 56 daus. classified, 10-E, 32-VG.

AIYUKPA L. QUEEN
11177—653—G
2 AR sons, 1 AR dau.
Thornton's Quality
11233—577—CC—1093

FLORHAM COUNTRY GENTLEMAN
Sold 1936—$1,500—Florham—Coventry. 6 PR sons, 12 AR daus. 6 over 600, 11/500 lbs. 2 daus. classified, 1-VG.
Chinquapin Levity Princess
13503—660—AA—1095

AIYUKPA LEVITY QUEEN
14040—732—AA—1095
Sold 1931 for $1,000—Aiyukpa. 3 AR sons, 4 AR daus.
Coronation L. Queen
14522—773—A—1095

Dam:

BETHANY SONSIE
(VG '48 '49—E '52 '55)
11589—679—Sr3—365C—3x
2nd Produce, N. Y., 1952; 2nd Produce, N. G. S., 1954. 3 AR daus.
Hanover Hill Proson (VG '49 '52 '55)
7856—434—Jr2—305C—741
9247—516—Jr3—305C—2x
9778—520—Jr4—305C—2x
Bethany Royal's Sonsie
7840—504—Jr2—365C—3x
Hanover Hill Sonette
9646—513—Sr3—305—2x

FRANCHESTER SHAH
Sold 1940 for $2,000, Franchester. 7 PR sons, 25 AR daus. 1 over 900, 1/800, 3/700, 5/600, 9/500 lbs. 9 daus. classified, 1-E, 3-VG.
Bethany Star Dahlia (VG '50)
14616—838—Sr3—365C—3x
17101—943—6yrs—365C—3x
Bethany Wistful Star
14982—759—5yrs—365C—3x
Bethany Shah's Blanche
14873—709—Jr4—365—3x
VG '47 '52

LANGWATER SHAH
50 PR sons, 56 AR daus. 5 over 700, 15/600, 37/500 lbs. 4 daus. classified, 3-VG.
Franchester Saffron
13987—795—A—1095
Franchester Solitaire
14496—763—A—1095

GREEN MEADOW MONITA
12397—614—G, 15695—782—C
5 PR sons, 2 AR daus.
Green Meadow Modena
15123—684—E

GREEN MEADS WISTAR
Sold 1946—$4,000—Homestead, 27 PR sons, 79 AR daus. 2 over 1000, 5/900, 10/800, 17/700, 31/600, 59/500 lbs. 23 daus. classified, 10—VG.
Ideal's Wistar's Susie
19399—1066—5yrs—365—3x

BETHANY WISTAR'S SONSIE

ANTIETAM SONSIE (E '47)
(1945—$4,300)
11857—580—G—1095
13208—604—CC—1084
1 AR son, 1 AR dau.
Bethany Wistar's Skilla
11775—506—Jr2—365—3x

Foundation Cows In Our Herd

We will be offering top bred bull calves out of cows like these featured below.

HANOVER HILL *Farms on Hanover Road*

Yorktown Heights, New York

HENRY I. CHRISTAL, *Owner* DAVE YOUNGER, *Manager*

(E) Class Leader

JUDITH OF CLA-ORE (E '53)
11332—477—Jr2—305C—2x, *16828—*781—Sr4—365—2x, Class Leader 4th for MILK, 9th for FAT, 15484—703—6yrs—305—2x, 14382—622—7yrs—HIR—365—2x.

(E)

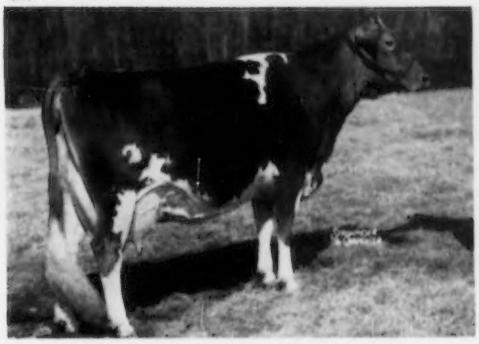

CEDARCROFT MASTER'S LORRAINE (E '54 '55)
9301—543—Sr2—305C—2x, 11808—620—Sr3—305C—2x
1st prize Cow, 3 years and under 4, Evergreen Classic, 1954

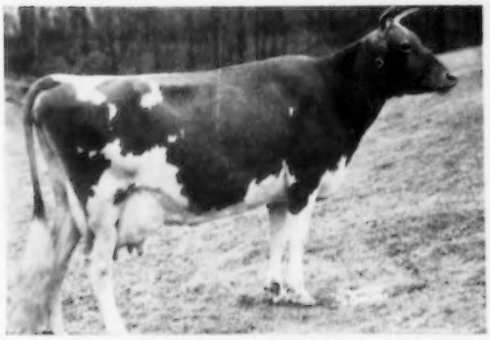

BROOKDELL SUNNA (VG '48 '49 '55)
13710—811—Sr4C
4 AR daughters

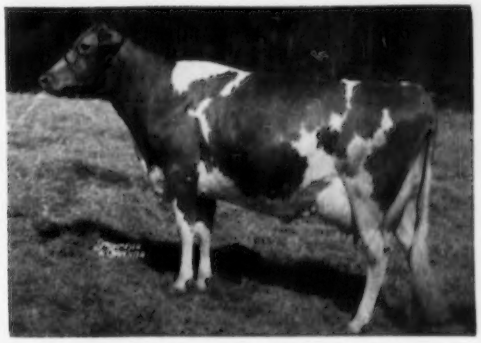

HANOVER HILL J. SUNRISE (VG '52 '55)
10295—508—Sr3—365—2x A daughter of McDonald Farms Jason, AR and out of SUNNA (see opposite).

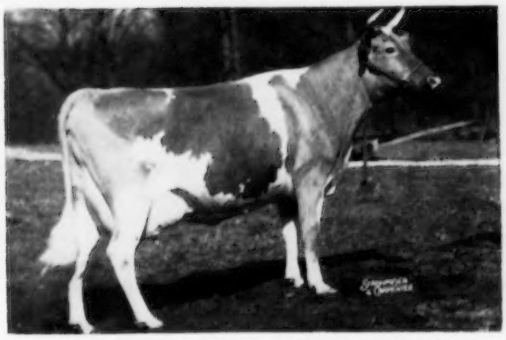

FARVUE THUNDERBOLT'S MARY (VG '52 '55)
9274—479—Sr3—305—2x. 4 AR daughters. 3rd Produce of Dam, National 2nd Produce of Dam, International, 1st Produce of Dam, N. Y., 1955

BETHANY SONSIE (E '52 '55)
11589—679—Sr3—365C—3x
2nd Produce of Dam, N. Y., 1952, National, 1954. 2 AR daughters.

STOCK FOR SALE — WRITE US YOUR NEEDS — PLAN TO VISIT OUR HERD.

Here's why NYABC rates high

High Selling Prices

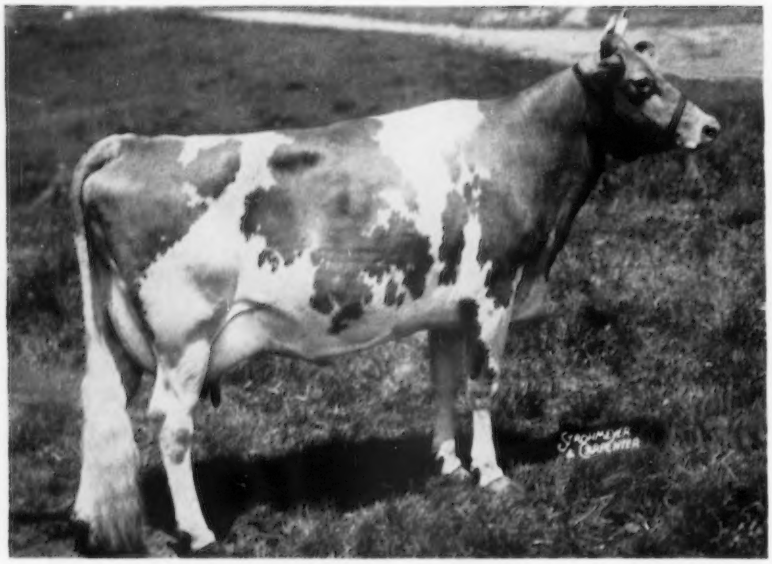

Top Selling Cow At NYS Sale

Selling at $4,000, Old Homestead Dutchess, bred by Douglas Stanton of Greenville and consigned by Helen Hyland of Crary-ville, N. Y., topped the 1955 New York State Guernsey sale. Dutchess is on HIR and as a Sr. 3-year-old made *17,983 and *989 on a 2x milking (pending). She is sired by the NYABC sire, Fra-Mar *Pharaoh*.

Superior Showing — National Junior Champion

Maple Lawn Pre Mary, owned by Fred Richardson of Spencerport, N. Y., was selected as first place Sr. Yearling and Junior Champion at the 1955 National Guernsey Show in Waterloo, Iowa. She was bred by Sherman Lake of Lyons, N. Y.

Pre Mary also won the Senior Yearling class at the 1955 NYABC show and was Junior and Grand Champion Guernsey at the Monroe County Fair. She is sired by McDonald Farms Pre *Leader* and is out of a daughter of Douglaston Baron *Kenyon*.

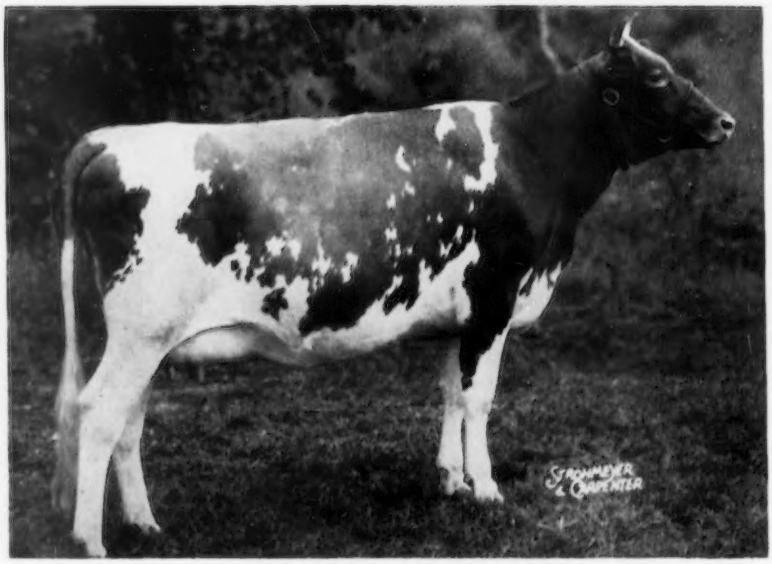

NYABC New York Artificial Breeders'

with leading Guernsey breeders

Production Leaders

Class-Leading Production Record

Twin Birch Pal's Clarice is sired by one of NYABC's top-ranking AB-proved sires, Cathedral *Pal* of Twin Birch. She was classified Desirable at 7 years and has a Class Leader record of *15,269—*782—Sr.3—365—2x—HIR.

Clarice was bred and owned by Stanley Baker of Lyndonville, N. Y. *Pal* was herd sire in the Baker herd before being purchased by NYABC.

This is only one of the many examples that could be cited in telling the story on top production results from NYABC sires.

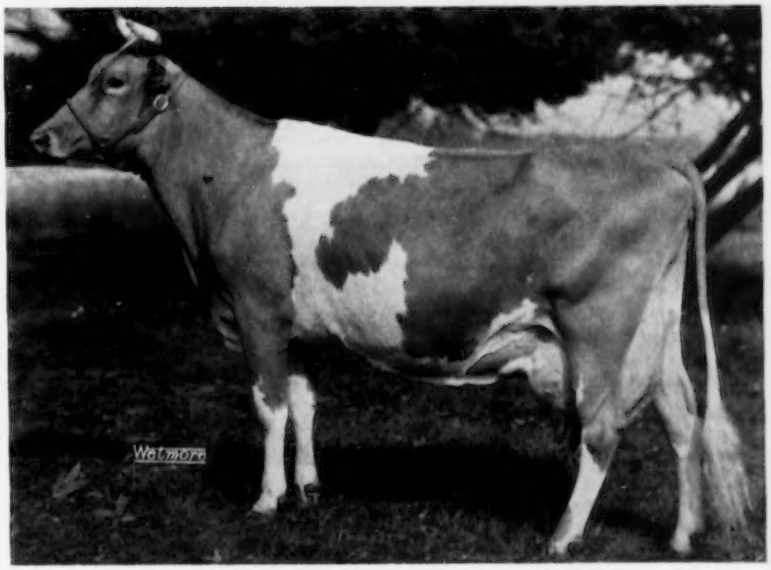

Sires Carefully Selected

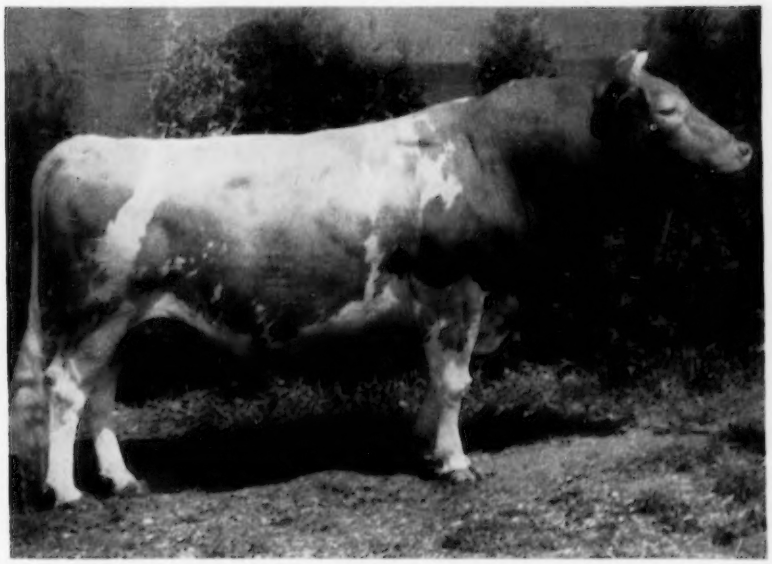

Sires like McDonald Farms Pre *Leader* (pictured) are selected for service at NYABC by trained, experienced sire selection committeemen. Every sire added to the stud is carefully evaluated, using all available information, to meet the highest standards for production and type transmitting ability.

Even after entry into the stud, sires are continually evaluated to measure their contribution to herd improvement under a policy of "Proving through Artificial Breeding—Selecting the best for extensive service." Under this program, bulls must meet the critical test of a desirable AB proof made in many herds under a wide variety of feeding and management conditions to merit extensive service at NYABC.

If you'd like more information on AB production results, NYABC sires, and the breeding program that builds better herds, see your local technician, or write to NYABC, Box 528-M, Ithaca, N. Y. NYABC service is available in New York State and Western Vermont.

Cooperative, Inc.

WAYNE COUNTY GUERNSEY BREEDERS' CLUB

(Serving the Rochester area of Wayne, Monroe and Ontario counties)

President	*Vice-President*	*Secretary-Treasurer*
R. P. Outhouse	Luther Jennejahn	C. M. Hepburn
Canandaigua, N. Y.	Hilton, N. Y.	Lake Rd., Ontario, N. Y.

This area has long been a famous Guernsey center, with a large number of well-established herds following a balanced program of production testing, type classification, and showing.

OUR CLUB PROGRAM

1. An annual sale held each spring. The 1955 winner at the right was sold through one of our sales, as was a cow later resold privately for $14,000. The sale has always featured a predominance of top animals.
2. A strong junior program. Evidence of this is the winning in 1954 of Reserve Grand Championship at the National Guernsey Junior Show and Grand Championship at the Int. Junior Show by one of our junior exhibitors, and in 1955, 1st Senior Yearling at both shows and Junior Championship at the International Junior Show by another member.
3. A strong County Fair Guernsey Show each year, and development of many state and national winners. The 1955 Canadian National Exhibition Grand Champion Female was bred here, in addition to other top winners noted above.

A 1955 Winner from this Area

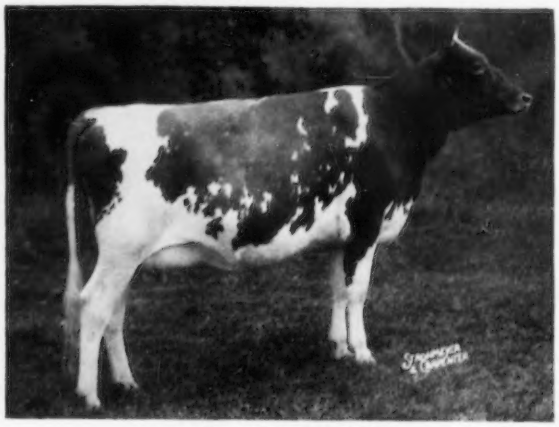

MAPLE LAWN PRE MARY
1st Sr. Yr. & Junior Champion at the 1955 National Guernsey Show.
Owner: Fred Richardson, Spencerport, N. Y.
Breeder: H. Sherman Lake, Lyons, N. Y.

For the best in Guernsey breeding stock, attend our annual sale, or visit the herds of our members.

AN EASTERN KING SON FROM THE ACTRESS FAMILY

FAIRLAWN K. MARCUS . . . His Oldest Daughters Are Just Starting To Freshen . . . They Are Most Pleasing.

MARCUS is sired by Fairlawn H. Eastern King, AR, out of a Very Good daughter of Actorine — Excellent daughter of Actress.

His Three-Quarter Sister

FAIRLAWN K. DEBUTANTE
VG '51 ($4,100)
12532—665—Jr2—365C
12940—762—Jr3—365C

His Maternal Granddam

FAIRLAWN HORNET'S ACTORINE
(E '48 '49 '51)
11962—638—Jr2—365C
15473—785—5yrs—365
3 AR daughters, 1 AR son

T. B. Accredited . . . Calfhood Vaccinated . . . D.H.I.A. Tested

DELMAYTION FARM

FERRUCCIO PASSUELLO — **BLOOMVILLE, NEW YORK**

A Herd Sire From The BUTTERCUP Family

TARBELL ROYAL PRINCE

Sire: **WOODACRES ROYAL PRINCE, AR.** A son of Douglaston Prince Royal, AR, out of Woodacres Supreme Phelanor (VG '50), 17211—836—5yrsC, 16407—823—7yrsC.

Dam: **TARBELL GALLANT BUTTERCUP,** 14535—662—Sr4—305C—3x, 13606—641—5yrs—305C—2x. She is sired by McDonald Farms Tarbell (**the LADY AUGUSTA family**) and out of Tarbell Farms Peerless Babette, 16204—849—AA, 2 AR sons, 5 AR daughters, 1 over 700, 2 more over 600 lbs. fat.

Some KENYON Blood Is Added Through A Son Of LORNA

A JUNIOR HERD SIRE . . .

MAPLE LAWN CHALLENGER

Born June 23, 1953

Sire: **DOUGLASTON ANITA'S CHALLENGER,** he by Pine Manor King's Challenger, full brother to Gardenville Coronation King ($45,000) the CHARLOTTE family. He is out of the twice Excellent cow, Douglaston Clifford's Anita, 13088—697—6yrsC (E '51 '52).

Dam: **MAPLE LAWN'S LORNA** (VG '51), 2nd prize 4-year-old, N. Y., 1950. She is sired by Douglaston Baron Kenyon, AR. 11508—565—7yrs—HIR—305C—2x, 2 AR daughters including Maple Lawn's Chief Laurel (VG '52), 8476—418—Jr2—305C—2x, sold in 1950 for $1,700.

Another Great Production Sire . . . **TARBELL GOLDEN MODEL**

Born January 14, 1949

His 3 nearest dams average 16573 lbs. milk, 834 lbs. fat.

Sire: **TARBELL GAY CHAMPION, AR.** By Leader's Hi Boy of Gypsumview, AR, out of Tarbell Farms Peerless Margo, *18501—*1013—Jr3—365C, National Class Leader in fat, 4th in milk, 17390—934—Sr4—365.

Dam: **TARBELL PEERLESS MIRA-MITZI,** 14972—755—Jr4C, 15123—777—5yrs. By Foremost Peacemaker, AR, out of Tarbell Farms Radiant Mitzi, 15849—711—Jr4—365, 16196—713—6yrs—305C.

In our business of producing and distributing GOLDEN GUERNSEY Milk, we require persistent, high year after year production, and it takes big, strong, good uddered cows to do it. Many cows in our herd produce well over 10,000 lbs. milk in 305 days on DHIA (2x), and continuously repeat this performance until well past 10 years of age. This is the kind from which we offer sale consignments.

1955 DHIA AVERAGE 9100 LBS. MILK, 423 LBS. FAT—70 HEAD—2x

T. B. Accredited — Calfhood Vaccinated — D.H.I.A. Tested

BLUE RIBBON DAIRY FARM

(GOLDEN GUERNSEY Producer-Distributor)

W. W. JEFFERS, Owner — **PATTERSONVILLE, NEW YORK** — RODGER PATTERSON, Herdsman

OUR HERD SIRES . . .

Rex's Count

Sire: **Rosemount Rex, AR**
Dam: **Loyalist Jeanette** (VG '53), 8539—392—Sr2—HIR. A daughter of McDonald Farms Just Loyalist.

His Dam's Dam

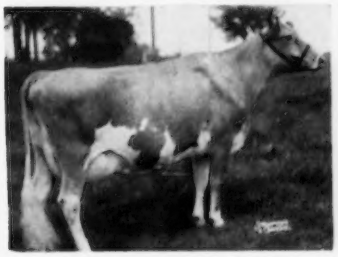

Yeoman's Jean (E '53)
10092—529—6yrs—HIR. Excellent in General Appearance, Dairy Character and Mammary System. **2 daughters in our herd.** She is sired by Coronation Yeoman, AR, out of a daughter of Cornell Royal Calculator.

McDonald Farms Pre Trump

Sire: **McDonald Farms Prediction,** 1st Senior Get, New York, International, National, 1955. Nominated for All-American honors, 1955.

His Dam

McDonald Farms Ideal Omega
Very Good '52 '54
13811—772—Jr2C

McDonald Farms Pre Rustic

Half-brother to Pre Trump, being by McDonald Farms Prediction.

His Dam

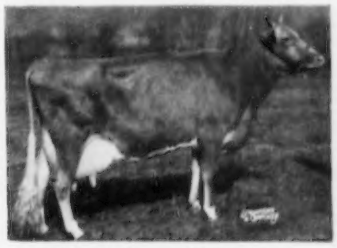

McDonald Farms High's Juneau
3 times VG. 15772—743—Sr4C. Pre Rustic is a full brother to McDonald Farms Pre Phyllis (VG '54), 12383—601—Jr2.

Our foundaton cows are rich in the blood of the 3 proven sires, Rosemount Rex, Coronation Yeoman and Cornell Royal Calculator. Three of our top brood cows include **Yeoman's Jean** (E), pictured above; **Rex's Nanette,** VG '54, 13307—702—6yrs—HIR, a daughter of Rosemount Rex, **she has one daughter in our herd; Crystal's Pride Lass** (VG '53 '54), 10358—569—6yrs—305C, 3 AR daughters, **2 daughters in our herd,** she is by a son of Coronation Yeoman out of a daughter of Cornell Royal Calculator. Rex's Iris, (E 3 times), 13528—678—Jr4 and Yeoman's Crystal (VG '54), 11828—660—5yrs, are from the same female family as Pride Lass.

STOCK FOR SALE — WRITE US YOUR NEEDS

VISITORS ALWAYS WELCOME

Farm is located 4 miles west of Avon off Route 20 on Casey Road.

MEADOWBROOK FARM—Caledonia, New York

H. B. & R. D. WILSON, Owners

Dutchess County Guernsey Breeders' Association

(Serving Dutchess County and southeastern New York)

President	*Vice President*	*Secretary-Treasurer*
Alton Finch	Bernie Morrison	Ed Briggs, Supt.
Horseshoe Farm	Silver Mt. Farm	Vassar College Farm
Clinton Corners	Millerton	Poughkeepsie

Directors: Dave Younger, Hanover Hill Farms, Yorktown Heights; Bernie Morrison, Silver Mt. Farm, Millerton; Bevan Cookingham, Wethersfield Farm, Amenia; Carl L. Erickson, Rockingham Farm, Wappingers Falls; H. H. Tozier, Millbrook; Louis W. Fish, Jr., Salt Point; Larry Klaus, Clinton Corners.

DUTCHESS COUNTY — A GOOD PLACE TO BUY GUERNSEYS

Dutchess County and southeastern New York has long been a source of good Guernseys. We are proud of the records made by our cattle, our breeders and our club activities.

Dutchess County Breeders Develop Blue Ribbon Winners — Champions — State and National Class Leaders—Sales Tops

Pioneers In Junior Activities

Dutchess County 4-H Club Agent, H. H. Tozier, was among the first to advocate and conduct the calf selection day program. Top calves for the county and area have been made available to Junior project members. The results and success of this program is evidenced at the Annual 4-H Club Show held in connection with the Dutchess County Fair. The Dutchess County Fair has generally been one of the strong shows in the State and many blue ribbon winners and champions at top shows throughout the country have been developed here.

EASY TO GET TO DUTCHESS COUNTY HERDS

Visitors to the New York City area or to New England will find it easy to visit the many good herds in our area.

TOP GUERNSEYS FOR SALE

PLAN TO ATTEND OUR SHOWS AND

THE ANNUAL NEW YORK STATE SALE

REMEMBER DUTCHESS COUNTY IS A GOOD PLACE TO BUY YOUR GUERNSEYS

HIGHEST DHIA HERD — ANY BREED

57.6 COWS—12,900 POUNDS OF MILK, 692 POUNDS OF FAT
ALL ON 2X MILKINGS

48 HIR Records Completed To Date—16 Are Class Leaders

NATIONAL CLASS LEADER
First in Milk, First in Fat

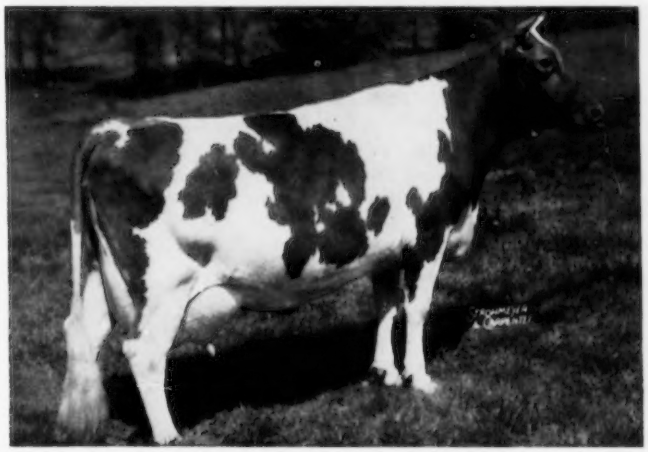

POND ACRE FARM'S IRENE
16030—946—Jr3—365C—2x
On retest, 13000—752—Jr4—2x in 211 days

FIRST COW OF THE BREED TO MAKE OVER 1,000 POUNDS OF FAT ON 2X
AND MEET CALVING REQUIREMENTS

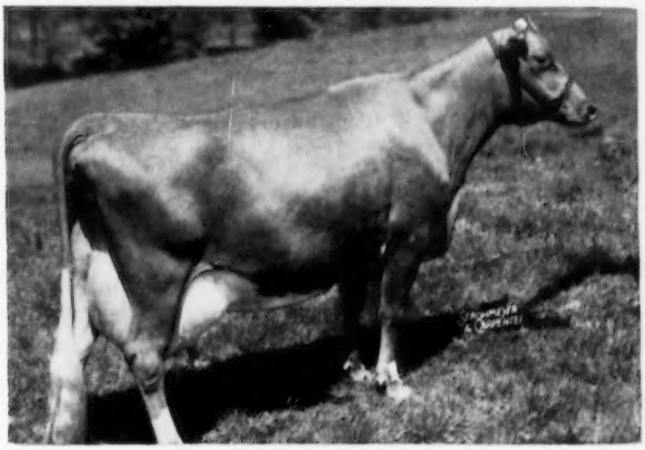

FIVE STAR DOLLY
13160—739—3yrs—305C—DHIA—2x
16490—1010—4yrs—365C—DHIA—2x
17770—1166—5yrs—365C—DHIA—2x
New National Champion In HIR For Both Milk and Fat
*17234—*1077—5yrs—HIR—365C—2x
On retest and again going at a Class Leading clip.

ADD POND ACRE PRODUCTION TO YOUR HERD.
TOP BULL CALVES AND OCCASIONALLY FEMALES FOR SALE.

VISITORS WELCOME
Herd on HIR and D.H.I.A. Test
Accredited . . . Certified — T. B. and Bang's

POND ACRE FARM

HELEN S. HYLAND
Owner

CRARYVILLE, NEW YORK

ROBERT SOUTHWORTH
Herdsman

Farm Located Near Junction of Routes 32 and 94 at Vails Gate, N. Y.

FORGE HILL FARM

Accredited — Blood Tested
Postal — Telephone
Telegraph
Newburgh, N. Y.
R. D. 4

R. D. 4 — NEWBURGH, N. Y.

Breeders of

Purebred Guernsey Cattle

For 34 Years
Producers of
FORGE HILL
GOLDEN GUERNSEY MILK
"The Maximum in Food Value"

Home of 200 Head of Registered Guernseys
Herd on A. R. Test

SIRES IN SERVICE

DOUGLASTON ANNE'S CHALLENGER . . . Born December 26, 1949. His daughters show extreme dairy character—they are milky. We have 15 daughters in milk and 8 will soon complete their first lactations. Through his sire, Pine Manor King's Challenger, **he carries the blood of the Charlotte Family.**

His Dam

DOUGLASTON BARONESS ANNE
13480—622—Jr2C, 15614—715—Sr4C
15646—722—9yrs—305C—3x

His Full Sister

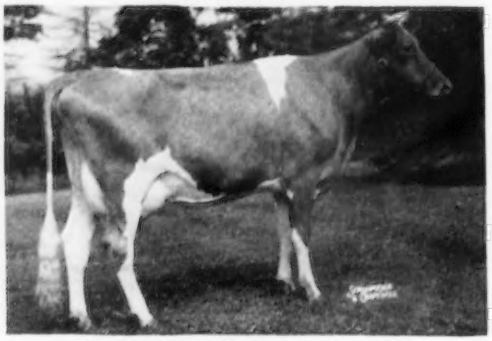

DOUGLASTON CHALLENGER'S ANNE
(VG '51)
11622—613—Jr2C, 12636—629—5yrs—305C

MORE CHALLENGER BLOOD . . . **FORGE HILL NOBLE CHALLENGER . . .** Born November 19, 1952. A son of Curtiss Candy Noble Curtiss (son of Quail Roost Noble Primrose, E '47 '48; sold for $17,000; 15730—744—Jr4C) out of Douglaston Challenger's Lingmo, 9376—473—Jr2—305C—3x, full sister to Douglaston Challenger's Lingo (VG '54); 11150—584—Jr2C. Lingmo, dam of our Noble Challenger bull, is by Pine Manor King's Challenger out of Douglaston Maharanee Lingmo, 14539—759—7yrs.

Also In Service — Two Sires From Our Gloria Family

FORGE HILL SANTA CLAUS

Born: December 25, 1953

Sire: Douglaston Baron Kenyon, AR
Sire: Douglaston Crown Prince, AR
Dam: Imp. Douglaston Henrietta Maria
15285—722—AA
2 AR sons, 1 AR daughter.
Dam: Forge Hill Casa Gloria
12153—632—Jr2C
12116—625—Sr3—305C—3x
Sire: Forge Hill Casanova, AR
Dam: Forge Hill Gloria
8974—525—Jr3—365—2x
10141—596—5yrs—365—2x
10383—559—7yrs—305—870 T.M.
4 AR daughters include:
Forge Hill Gloreann (VG '54)
13917—717—Jr4
13412—743—6yrs—305C—3x

CASANOVA'S BELL BUOY

3 AR daughters—others on test

Sire: Forge Hill Casanova, AR
19 AR daughters
Sire: Tarbell Farms Royal Jan, AR
Dam: Maple Lawn Cassandra
4 records include:
13282—538—G—948 T.M.
Dam: Forge Hill Gloreann, VG '54
5 records include:
13917—717—Jr4, 13412—743—6yrs—305C—3x
1 AR daughter
Forge Hill Acme's Gloriann
11202—585—Sr3, 11360—547—5yrs—304—3x

This is the same female line as Casa Gloria—she dam of our SANTA CLAUS bull (see opposite).

Calves, yearlings, bred heifers, cows for sale. Also a selection of top bull calves. All rich in our proved MAY ROYAL—BELL BUOY breeding. Write us your needs.

Address all communications to:
CHARLES A. SLATER, Manager

JOHN WILKIE, Owner

RUS-MAR FARM

Our 400 Pound DHIA Herd Is Being Built On Proved McDonald Farms Breeding

WE NOW HAVE IN OUR HERD
13 daughters and 2 others bred to
McDONALD FARMS SIMEON
(Owned jointly with Arby Swift)

SIMEON is sired by McDonald Farms High Financier (the Pansy and Lady Augusta families)

SIMEON is out of McDonald Farms Ideal Omega, 13811—772—Jr2C. She by McDonald Farms Ideal, out of McDonald Farms Heritage (E '52) 15848—818—6yrs.

These Simeon daughters and other good cows in our herd will be bred to —

CORNER VIEW B. R. DESIGNER
Born January 10, 1955

Sire: **COLDSPRING'S B. R. DESIGNER**
Combines the blood of the Beauty and Dotty of West Side Farm, *25338—*1329—11yrs. families.

Dam: **CORNER VIEW K. QUALITY**
11260—506—2yrs—DHIA—305—2x
13010—624—3yrs—DHIA—305—2x

Sire: **McDonald Farms Kulnies**
Dam: **Corner View Bright Quality**
9630—449—6yrs—DHIA—305—2x

See us for breeding stock of these proved and popular bloodlines.

T. B. Accredited—Calfhood Vaccinated—DHIA Tested

ALBERT J. SUBJECT — **R. D. 2, CUBA, NEW YORK**

Our Breeding Program Is Built Upon Proved Green Meadow and Foremost Breeding

----OUR HERD SIRES----

ACTRESS—MEMOIR—DARLING FAMILIES

1. **FALCON'S PERFORMER**—Born Sept. 1, 1946

18 daughters in our herd

Sire: **FAIRLAWN MEMOIR'S PERFORMER** ($30,000)
A son of Fairlawn Peerless Actor, AR (the Actress family) and out of Coronation Memoir (VG) 15493—875—Sr4.

Dam: **STERLINGOLD CLAUDIA**
9717—455—Jr3—305C—858 T. M.

Next Dam: **SHERWOOD FOREST QUEEN MELODY**
($1,350 in 1941), 10610—608—GG. 2 AR daughters.
She is by the highest priced bull out of the highest priced cow at public auction in 1941.
Traces direct to Rockingham Darling, 14859—638—A. 3 AR sons, 8 AR daughters, 1 over 900, 4 over 700, 6 over 600 lbs. fat.

2. **FOREMOST MAY PRINCE**—Born May 14, 1948

Sire: **FOREMOST ACME 21st**

Dam: **MAYPRINCE'S RED ROSE**, 9457—558—Jr4C.
Traces direct to the QUANTITY—FAITHFUL and the ROSE families.

Farm is located off Route 301, 5 miles from Cold Spring

GLYNWOOD FARM

COLD SPRING, NEW YORK

MRS. EVELINA B. PERKINS, Owner
WILLIAM HARRINGTON, Manager

SIRES IN SERVICE AT MAYBROOK FARM

1 . . . **HIGH HILL ZENEITH**
On lease from Helen Hyland's Pond Acre Farm, Craryville, N. Y. 12 of our best are already bred to him.

Sire: Argilla Zeneith, AR

Dam: Wethersfield Dorothea
10203—495—Jr2C
9923—497—Sr4—305C—3x
1 AR daughter
A daughter of Flying Horse Promise, AR. The PRIMROSE Family.

2 . . . A Foundation Sire
ROSEWALD HONORA'S PRINCE

Sire: Langwater Darius, AR
A son of Langwater Valencian, AR.

Dam: Blakeford Honora
12013—550—Sr2C
A daughter of Langwater Ambassador, AR, out of Blakeford Nora, 12363—607—Jr2C.

We have several outstanding PRINCE daughters in the herd that are producing well.

3 . . . A Son of PRINCE (see No. 2 above) . . . **MAYBROOK MAIDA'S KING** . . . Born September 28, 1951.
Sire: Rosewald Honora's Prince, out of Maybrook Maida, 10266—510—Sr2—365C—2x, a daughter of Langwater Lordship, AR.

We are also retaining a young son by Zeneith, out of a daughter of Maybrook Corsican Lad, AR.

STOCK FOR SALE — WRITE US YOUR NEEDS

Plan To Visit Our Herd—Farm Is Located 1½ Miles East of Moores Mill.

MAYBROOK FARM

JOHN H. MAY, JR., GEORGE H. MAY, Owners — **LAGRANGEVILLE, N. Y.**

Our New Junior Sire —

Hanover Hill Far West

Born January 6, 1955

A son of WANDAMERE PHYLLIS'S DEVELOPER, he by Wandamere Auburn's Douglas, out of Wandamere Anson's Phyllis, VG '50—Excellent '51, 11208—580—Jr2—365C, 11736—602—Jr3—365C, 12381—575—Sr3—365.

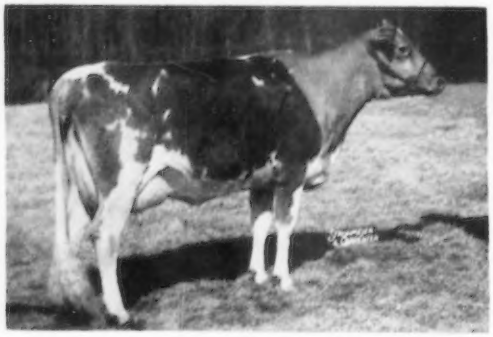

HIS DAM — **From the Welcome family**

←——**FAR WEST FAME'S WANDA**

On test with 6972—375—Sr2—225 days—2x

Sire: **Western Glow Country Fame.** A son of Wesclair Pansy's Flower, 4 times Excellent and a former Class Leader with 15701—740—AA, 2 AR sons, 3 AR daughters.

Dam: **Far West Lady Welcome,** 12608—638—Sr4—2x. A granddaughter of Welcome of Whidby Island (VG '47), 13827—742—A, 14299—770—14yrs.

STOCK FOR SALE — PLAN TO VISIT OUR HERD

Farm i located 1½ miles from Salt Point on Allen Road.

BROADVIEW FARM

LOUIS FISH, Jr., Owner — **SALT POINT, NEW YORK**

OUR HERD IS RICH IN THE BLOOD OF THESE TWO SIRES

SILVER FOREST AGAT

12 daughters in our herd

Sire: **NODROG INVADER, AR**
Sire: Silver Forest Attention, AR
Dam: Franchester Noble Desire 14237—733—EE. 1 AR son.

Dam: **AGATHA OF NORTH VALLEY**
9918—498—Sr2C. 1 AR daughter, **Silver Forest Royal Faga** (VG '52) 9976—440—5yrs—HIR—297C—2x

ROGERS FARM JUSTINAN

15 daughters in our herd. Several of our best cows bred to him.

He is sired by a son of McDonald Farms Honor, out of a daughter of McDonald Farms Lochinvar.

FEMALES FOR SALE

Our herd now numbers 65 Head. We have a few cows and bred heifers for sale. Write us your needs. Plan to visit our herd. The farm is located 1½ miles southwest of Cherry Creek.

T. B. Accredited
Bang's Vacc.

PICKUP FARM

HAROLD C. PICKUP — **Cherry Creek, N. Y.**

WILEEDA FARMS HERD SIRES

THE BEST OF CAUMSETT BREEDING

Caumsett Caldwell . . . Born November 6, 1949

Sire: **Caumsett High Strung, AR.** A son of Langwater Count, AR, out of Caumsett Royal Claire, 16820—803—CC (2 AR sons, 7 AR daughters).

Dam: **Caumsett Ocean Glee** (3 times VG) 17246—874—Sr3C
A daughter of Caumsett Dynamo, AR.

Two Nearest Dams Both Excellent

Mars' Forecaster . . . Born December 19, 1952

Sire: **McDonald Farms Ideal Mars.** Noted show bull. A son of McDonald Farms Ideal, AR, out of McDonald Farms Iris, E '47, 11300—589—Sr3C.

Dam: **Yeoman's Jean** (E '53), 10092—529—6yrs—HIR—305—2x. She is a full sister to Yeoman's Judy, 13828—775—12yrs.

AS A JUNIOR SIRE . . . We selected

Circleview Linda's Leader . . . Born January 17, 1954

A son of McDonald Farms Pre Leader, AR, out of a daughter of Chapman's Royal Monarch.

DHIA Testing . . . Vaccinated

STOCK FOR SALE

Write us your needs. Visit our herd. You are always welcome. The farm is located 2 miles northeast of Churchville.

Wileeda Farms

4001 West Side Drive
Churchville, New York

WILLARD H. PENGELLY, Owner — Phone 641-F-13

Our Anna Bell Family . . .

Noted For Its Production

MAPLE BORDER ANNA BELL

A daughter of Chautauqua Home Run, she has a **total lifetime production of 106,226 lbs. milk, 5,542 lbs. fat.**

ANNA BELL is the dam of —

1. **MAPLE BORDER PHARAOH,** a son of Fra-Mar Pharaoh. We have 14 PHARAOH daughters in our herd, several in milk and doing well.
2. **MAPLE BORDER QUEENIE,** a daughter of Hayfield's Silver Liner, she has made in her first **6 lactations, 53,820 lbs. milk, 3,024 lbs. fat.** QUEENIE is dam of a daughter by Elmwood Farms Chief's Prince that made **30,190 lbs. milk, 1,549 lbs. fat her first 3 lactations.** She dam of 2 daughters by Pal in our herd.
3. **MAPLE BORDER CHIEF'S ANNA,** a daughter of Elmwood Farms Chief's Prince, that made 7,890 lbs. milk, 426 lbs. fat her first lactation. Anna is dam of Maple Border Pharaoh's Anna and another daughter by Moreau Farms Chief.

We are at the present time using 100% NYABC bulls.

STOCK FOR SALE

WRITE US YOUR NEEDS

MAPLE BORDER FARM

R.F.D. No. 1 — Fredonia, New York

W. T. RYDER & SON, Owners — CHARLES W. RYDER, Manager

Tel. Forestville 4756

THREE LOCKS FARM

FOR SALE

HEIFERS OF ALL AGES

Our herd is being built around the ANN FAMILY

FOUNDATION OF THIS FAMILY IS

HARRIET OF THREE LOCKS

We have in our herd 3 full sisters sired by TARBELL GAY MERRYMAKER and out of **HARRIET.** Merrymaker is sired by a son of Coronation Leader, AR, out of a daughter of Foremost Peacemaker. ALL HAVE OVER 400 LBS. FAT AS TWO-YEAR-OLDS ON 2x.

A Bull From This Family Is Also In Service

CHIEF OF THREE LOCKS

Born September 29, 1953

Sire: **REX'S CHIEF, he by Rosemount Rex out of a daughter of Cornell Royal Calculator.** This combination is responsible for some of the breed's good ones.

Dam: **MERRY ANNABEL OF THREE LOCKS** (MERRYMAKER—HARRIET)

Our herd is on DHIA test. We vaccinate.

We have stock for sale. Write us your needs.

CHARLES G. SMITH — **FILLMORE, N. Y.**

MELITA ACRES

In April, 1955, Melita Acres started to develop a top herd of registered Guernseys on our 250-acre farm, with a beautiful mountain view.

Twenty head were bought at the Clover Wreath Dispersal at Northford, Connecticut.

Two daughters milking on their first lactation are doing very well, and other animals are carrying calves to **McDonald Farms High Orator.**

His Sire: McDonald Farms Hightime
41 daughters average over 500 lbs. of fat.

His Dam: McDonald Farms Fairmald (VG '47)
14565—727—GG—1092. 3 AR sons, 2 AR daughters.

Five daughters in the herd milking, and others will soon be fresh, by **Doral Farms Actor Peerless,** 11 AR daughters.

His Sire: Fairlawn Peerless Actor
Sold for $10,000 in 1953 at Fairlawn Dispersal.
38 PR sons, 62 AR daughters.

His Dam: Fairlawn H. Idalade
11708—525—Jr2—365C—3x

We also have Ideal's Standfast Leola (14421—716—Jr3—365C—3x), and her son for our Sr. Herd Sire, **Ideal's Leola's Beacon,** by Ideal's Beacon (1st Sr. Get, N. J., 1952). 14 PR sons, 115 AR daughters, 104 over 500 lbs. fat.

Haven Hill Emory's Jim has three daughters in the herd that look very promising and will soon be fresh with their first calves.

With daughters carefully selected from these sires, and our other outstanding productive cows, we plan to add by buying more well-bred cows in the spring sales. We intend to classify the herd and to start Advanced Register testing.

Melita Acres is located on 299, two miles west of New Paltz and the New York Throughway Interchange.

MR. AND MRS. J. A. WEISMAUPT, Owners — BENJAMIN E. PORTER, Manager

R. F. D. No. 2, Box 988, New Paltz, New York

A PLUS PROOF SIRE . . .

McDONALD FARMS S. MERRY BOY

		MILK	FAT
8 daughters,	10 records	8400	425
8 dams,	23 records	6408	312
		+1992	+113

We have 22 daughters in our herd

They are being bred to:

McDONALD FARMS FINE SIMEON

Combines the blood of the LADY AUGUSTA—PANSY—THELMA Families.

STOCK FOR SALE

Farm is located 2 miles South of Cuba on the Haskell Road

ARBY'S ACRES

ARBY R. SWIFT, Owner — **CUBA, NEW YORK**

Two Sires Out Of The Class Leading Eyeone Family

A PROVED SIRE WITH A PLUS PROOF

MOREAU FARMS CRUSADER

	MILK	FAT
5 daughters, 5 records	9761	434
5 dams, 30 records	8993	427
	+768	+7

ALSO IN SERVICE . . .

FAIRLAWN K. EMINENCE

A son of Fairlawn H. Eastern King, AR, out of Moreau Farms Suzette (E 3 times), a daughter of Fra-Mar Pharaoh and a 7/8 sister to Crusader. Both trace to Eyeone of Hickory Hollow, 17659—*931—11yrs—HIR—2x, Class Leader, 7th place.

OUR HERD IS ON DHIA TEST

T. B. Accredited — Bang's Certified — Vaccinated

The farm is located 3 miles N. E. of Castile on Route 39.
Farm is east on Castile Center Road, 2 miles.

STOCK FOR SALE

LARUE TED HULL, Owner — **BLUE VISTA FARM - Castile, New York**

FLINT VIEW FARM

REGISTERED GUERNSEYS FOR SALE

Farm is located 3 miles southwest of Phelps, N. Y., on Griffith Road.

Among the cows and heifers in our herd are:

3 by Douglaston Baron Kenyon
4 by Fra-Mar Pharaoh
6 by Caumsett Ajax

A good milking daughter of Cathedral Pal of Twin Birch.

STOCK FOR SALE

WRITE US YOUR NEEDS

JOSEPH MATTOON & SONS **PHELPS, N. Y.**

GLENDALE FARM

SLINGERLANDS, Albany Co., NEW YORK

Registered Guernseys

Farm located on new Scotland Road 85-85A.
Tel. Albany 9751

STOCK FOR SALE

WILLIAM M. TAYLOR, Owner

Our Herd Is Rich In The Blood Of These 3 Sires

WYCHMERE KING ROYAL—He is by a proved grandson of LADY AUGUSTA and out of Douglaston Rosalind (VG '47), 13407—719—A (1 AR son, 4 AR daughters).

CIRCLEVIEW KATONAH'S REGINALD
More Lady Augusta blood. He is sired by a son of McDonald Farms Adonis, he sire of the ROYAL bull.

MAPLE LAWN'S CHARLES PRINCE
He is sired by a son of Douglaston Baron Kenyon, AR.

STOCK FOR SALE RICH IN THIS PROVED BREEDING

Our herd is on DHIA test. It is Accredited for T. B. and Vaccinated for Bang's. The herd is located on Route 14, 2 miles from Lyons.

FRED BUISCH & SONS **LYONS, N. Y.**

RINGLEADER Blood Predominates In Our Herd

We have in our herd 27 daughters of
PITTSFORD FARMS RINGLEADER
Traces to the MELBA and CHARLOTTE Families

A Son Is Also In Service . . .
SHADY LAWN FARM SUSIE Q BARON
Born November 23, 1953
He is by RINGLEADER out of a daughter of Contentwick 2d (the FAITHFUL Family).

We also own a half-interest with Clarence Marsh in MARSH FARMS M. JAN, son of McDonald Farms Ideal Mars, AR, out of a VG daughter of McDonald Farms Kane.

STOCK FOR SALE

Plan to visit our herd. The farm is located on Highway 332, 1 mile from Canandaigua.

D.H.I.A. Testing Accredited—Vaccinated

SHADY LAWN G. FARM

CLAUD COATS Tel. 1024-W **Canandaigua, N. Y.**

WE BRED OURSELVES A SIRE . . .

CHAPMAN'S BLEND REX

Born: December 14, 1951

Sire: **WINBERNIE BLEND OF THE MEADS, AR**
A son of Green Meads Willow Chief, AR. **Our herd is rich in this proved blood.**

Dam: **CHAPMAN'S ROYAL INEZ**
10343—464—Jr4—305C—576—11201—489—Sr4—305C—2x, 12249—556—5yrs—305C—2x, 8921—404—9yrs—HIR—305C—2x, 9289—402—10yrs—HIR—292C—2x. 4 AR daughters.

We also have in our herd daughters of **McDONALD FARMS S. REVERE,** a son of McDonald Farms Steadfast, AR ($21,000) out of McDonald Farms Pre Loretta (VG '50 '52) 1st 4-year-old, N. Y., 1950, 13776—676—Sr3.

STOCK FOR SALE

CHAPMAN HOMESTEAD — Ontario, N. Y.

FRANK CHAPMAN AND LAWRENCE MURRAY

FOX HILL FARM

Herd on DHIA and HIR Test—2x Milking

Typical Cows In Our Herd

	MILK	FAT	AGE	T.M.
Fox Hill Emma	13365	632	7-3	2x
Fox Hill Kay	13147	643	8-5	2x
Fox Hill Susie	12198	585	5-5	2x
Fox Hill Judy	11611	542	5-8	2x

Susie and Judy are by Circleview Regal, Kay is by Maple Lane Diana's Designer and Emma is by Elmwood Anita's Starboy.

We are using NYABC Sires

W. LEE MOORE, Owner **FOX HILL FARM**
Tel. Warwick 55-5863 **Sugar Loaf**
JOHN VANDEWEERT, Mgr. **RD No. 2, Chester, N. Y.**

MARSH FARMS

Registered Guernseys

Home of the Rex's Lily family, whose story is told by its own achievements. Watch the performance of this great line.

CLARENCE J. MARSH **Canandaigua, N. Y.**

OUR SENIOR SIRE . . . A Proven Bull

IDEAL'S CARILLON

Preliminary proof on Carillon: 6 daughters 10537—470, an INCREASE of 852 lbs. milk, 19 lbs. fat.

He is sired by the noted production bull, Ideal's Beacon and out of Ideal's Noranda's Carrie, 4 records up to 17556—874—Sr4—365—3x.

We have 30 daughters in our herd, 17 in milk.

CARILLON IS FOR SALE

OUR JUNIOR SIRE . . . **IDEAL'S NESTOR**

A son of Ideal's Superior out of the Class Leading cow, Ideal's Supreme's Netoria, *17571—*817—Sr4—305C—3x, National Class Leader for MILK and 5th for FAT. 21631—1061—6yrsC. Her 4 records average 18,008 lbs. milk, 876 lbs. fat. She is the dam of Ideal's G. S' Netoria, 15650—864—Jr2C.

BREEDING STOCK FOR SALE

MRS. FLOYD SMITH **SPRING HILL FARM**
WILMER SMITH **Richmondville, N. Y.**

THREE THIRTEEN-YEAR-OLD BROOD COWS · HIGH LIFETIME PRODUCERS

STILL PRODUCING AND REPRODUCING AT SILVER MT.

MAPLEWOOD ADMIRAL'S MARILYN

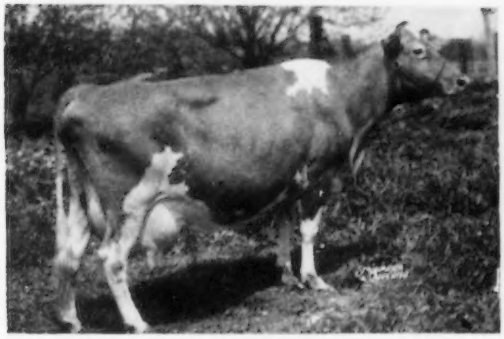

VG
53
54
55

*15221—630—8yrs—HIR—305C—2x
*19454—751—9yrs—HIR—365—2x

Her son is in heavy service in our herd. She has two VG daughters in milk in the herd with records over 14000 on twice-a-day milking.

BRIAN BORU KING'S SALLY

VG
50
53
55

14207—622—F—1095
20891—932—7yrsC—1095

She has one daughter in the herd by HOMINY HILL REX, and two sons are in service, one in the N. H.-Vt. Artificial Breeding Association.

SUN-BLEST FARMS ORCHID

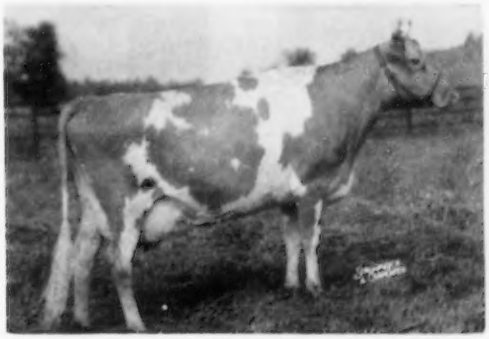

E
47
49
50

*17131—787—Sr2—365—3x

Her year old son by IDEAL'S SARGON will be used heavily in the herd. His 7 nearest dams average 18484—908. She is due in April, 1956, again to Ideal's Sargon.

SILVER MT. FARM

MILLERTON, NEW YORK

MRS. ETHEL PAYNE
Owner

BERNIE MORRISON
Manager

Lerson Lawn Sires Carry A Strong Concentration Of Proved FOREMOST Bloodlines

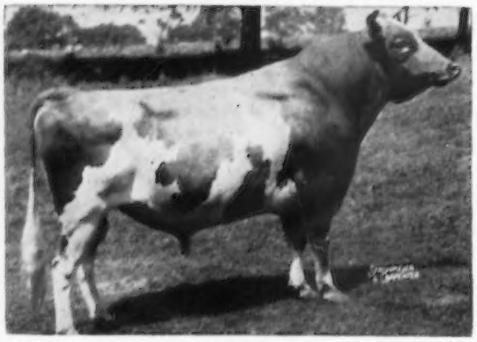

KING is fully proved. He has a DHIA proof of 9780 lbs. milk, 500 lbs. fat on a 305—2x—mature equivalent. This is an INCREASE of 1,573 lbs. milk, 73 lbs. fat over their dams. KING is now at Northeastern Pennsylvania Artificial Breeding Coop.

A FOUNDATION SIRE

← TARBELL PEERLESS KING

Sire: Foremost Peacemaker, AR

Dam: Tarbell Farms Royal Lenda
12459—*706—Jr2—365—2x
Class Leader 2nd place for fat, *20508—*1109—Jr4—365—3x, National Class Leader, 1st in both MILK and FAT.

KING is a full brother to Tarbell Peerless Lenda, 13537—*762—Sr3—305C—3x, Class Leader 7th place for fat. KING is the sire of 17 AR daughters.

Two King Daughters — One A Class Leader — One Excellent

MILK CLASS LEADER

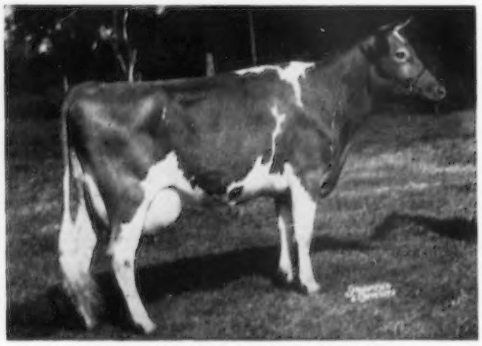

LERSON LAWN KING'S CONSORT
*13735—612—Sr2—305C—3x
Class Leader 8th place for milk

EXCELLENT

LERSON LAWN KING'S ALICE
9442—450—Sr3—305C—3x
Excellent '53—Very Good '55

We have 18 KING daughters in our herd

OUR SENIOR SIRE ... FOREMOST ROSE'S FOOTPRINT ... 26 Daughters In Our Herd

FOREMOST ROSE'S FOOTPRINT
Sire: **Foremost Footprint, AR**
Dam: **Foremost Royal's Rose**
17685—*994—Sr8—365C—3x
Class Leader 7th place for fat.
15265—*839—Sr4—305C—3x
Class Leader 3rd place for fat.

9 AR daughters to date. Others are on test or will be tested as they freshen.

Presenting . . .

ALL OF HIS TESTED DAUGHTERS

Lerson Lawn F. P. Amanda, 11004—518—Sr2—305C—3x
Lerson Lawn F. P. Betty, 12115—556—Jr2—305C—3x
Lerson Lawn F. P. Cherry, 11921—606—Jr2—365C—3x
Lerson Lawn F. P. Goldie, 10204—470—Sr2—305C—3x
Lerson Lawn F. P. Petal, 10846—572—Sr2—365C—3x
Lerson Lawn F. P. Rosebud, 9499—500—Jr2—305C—3x
Lerson Lawn F. P. Shirley, 11378—517—Sr2—305C—3x
Lerson Lawn F. P. Sibyl, 9254—437—Jr2—305C—3x
Lerson Lawn Footprint Forstar, 11377—530—Jr2—305C—3x

On the opposite page we present three daughters of FOREMOST ROSE'S FOOTPRINT →

OUR SENIOR SIRE... **FOREMOST ROSE'S FOOTPRINT**... IS SIRING PRODUCTION

(See list of his first 9 daughters to complete their AR test—featured at the bottom of the opposite page.)

FOREMOST ROSE'S FOOTPRINT IS SIRING TYPE

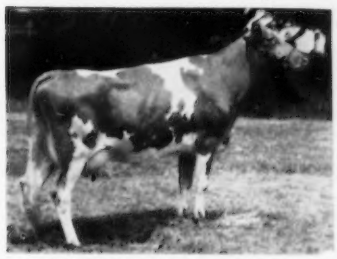

LERSON LAWN F. P. PETAL
10846—572—Sr2—365C—3x

LERSON LAWN F. P. BETTY
12115—556—Jr2—305C—3x

LERSON LAWN FOOTPRINT FORSTAR
11377—530—Jr2—305C—3x

OUR JUNIOR SIRE... Half-Brother To FOREMOST ROSE'S FOOTPRINT And Out Of A Daughter of SUPERB'S FAITHFUL

FOREMOST FOOTPRINT'S SUPERO... Born June 22, 1953

A son of Foremost Footprint, AR, he sire of our proved Senior Bull. **His calves are just starting to arrive** and in some respects are the best looking calves we've had to date.

Dam of SUPERO

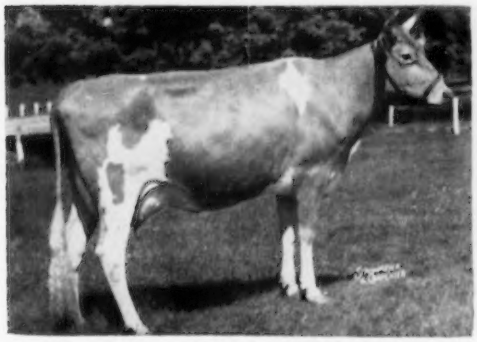

FOREMOST CROWN'S FAITHFUL (VG '48 '55)
6 AR records include 15306—751—6yrsC, 16695—802—7yrs.
1 AR son, 4 AR daughters.

THAT "FAITHFUL" INFLUENCE
His Dam's Dam

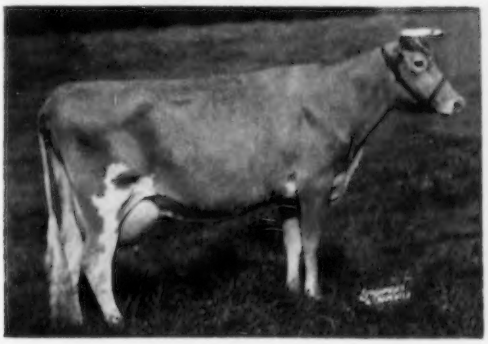

SUPERB'S FAITHFUL
10 AR records total 156,416 lbs. milk, 8,105 lbs. fat. 3 over 1000 lbs. fat. 19678—1077—6yrsC. 3 AR daughters.

TWO MORE JUNIOR SIRES . . . Both Carry That FOREMOST Influence and Trace Direct To FOREMOST PREDICTION

McDONALD FARMS S. TRUMPET

Born June 6, 1953

Sire: **McDonald Farms Steadfast, AR** (Traces to MELBA)

Dam: **McDonald Farms Flute** (3 times Excellent), 13661—721—5yrs. Full sister to Della and Gentle, all being Excellent daughters by PREDICTION out of LADY AUGUSTA.
2 AR daughters:

McDonald Farms King's Keepsake ($14,500), 5 times Very Good. 15415—812—9yrs.

McDonald Farms S. Music Excellent '54. 15445—821—5yrs—365C

McDONALD FARMS RIVAL VISCOUNT

Born January 28, 1954

Sire: **McDonald Farms Pre Rival**, All-American 2-year-old, 1954-Nominated for All-American Aged Bull, 1955. 1st prize Aged Bull, Senior and Grand Champion, N. Y., National and International, 1955.

Dam: **McDonald Farms Elegance** (VG '47 '48) 15496—758—8yrsC.
4 AR daughters include:

McDonald Farms Pre Nanette (VG '52 '54) 18292—*1000—Jr4C

McDonald Farms Pre Lynn (E '52 '54) 17325—853—6yrs 15692—806—Sr4C

McDonald Farms Ingabell (4 times VG) 15763—931—9yrs

LERSON LAWN FARM

Accredited
WM. M. and LILLIAN V. EMERSON
Owners

(Located On Depot Road, Sennett)
SENNETT, NEW YORK

Approved
LAVERNE STOCK
Manager

ATTEBROC FARM

Our Emory's Jim Daughters To Finish Test This Year Are Really Producing

A Tabulated Proof as estimated by Mr. Leland W. Lamb,
American Breeders Service, Chicago, Illinois.

DAUGHTERS OF HAVEN HILL EMORY'S JIM

	Milk	Fat
5 daughters estimated records	11423	555
5 dams 15 records	9526	452
Difference INCREASE	+1897	+103
American Breeders Index 5 Pairs	13,320	658

These figures are based on the first 5 daughters by Jim that were tested this past year.

The first daughter to finish retest for us is Attebroc Emory's Baroness with 13679 — 695 — Jr3 — 305C (pending).

The first 6 EMORY'S JIM daughters to finish test this year. All records converted to 305—2x—ME. All records still pending or estimated.

ATTEBROC LEVITY CHARLOTTE	11017	517	3yrs 3 months	305C—ME—2x
ATTEBROC EMORY'S WILMA	8932	422	2yrs 2 months	305C—ME—2x
ATTEBROC EMORY'S DONEETA	10121	444	2yrs 10 months	305C—ME—2x
ATTEBROC EMORY'S FAITH	11865	621	3yrs 2 months	305C—ME—2x
ATTEBROC EMORY'S THEDA	7203	366	2yrs 1 month	305C—ME—2x
ATTEBROC EMORY'S BARONESS	15180	770	3yrs	305C—ME—2x

These cows are all sired by **HAVEN HILL EMORY'S JIM,** AR, a son of Riegeldale Conqueror's Emory, AR, he a maternal brother to our sire, Fairlawn Actor's Majesty, AR, both being sons of Riegeldale Emory's Charlotte, 13998—756—8yrsC (VG 4 times). JIM is out of Blakeford Cornelia, 12984—653—5yrs, she out of Broadland Cornelia, 14492—804—CC.

A HOME—BRED SIRE . . . Son of the 3 times Excellent — Class Leading Suzette Cow

ATTEBROC MAJESTY'S SUZA . . .

A son of our Fairlawn Actor's Majesty bull (see above). **Combines the blood of the Actress—Melba—Charlotte families with our great Suzette cow.**

Dam of SUZA (In Our Herd)

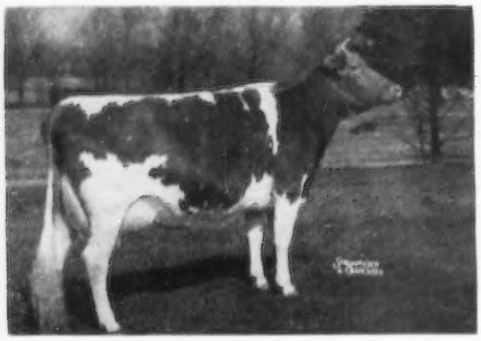

MOREAU FARMS SUZETTE (E '51 '53 '54) 4 records up to *16803—724—6yrs—HIR—365C—2x, **Class Leader 7th place for milk.** She is sired by Fra-Mar Pharaoh and out of the outstanding, Class Leading Eyeone family.

JIM, MAJESTY and SUZA are being bred to our best cows — cows like these 7 that just finished test.

ATTEBROC EMORY'S BARONESS	13679	695	Jr3—305C	(pending)
EIGHT BELLS BONNY	15617	638	5yrs—305C	(pending)
FAIRLAWN K. CHARLOTTE	13313	692	Jr3—305C	(pending)
DONNA OF GREEN TOP FARM	14015	749	Jr4—305C	(pending)
SILVER MOON H. ELECTA	16032	759	9yrs—305C	(pending)
CAMPBELL FARMS MAJOR'S ELOISE	14714	612	7yrs—305C	(pending)
COUNTESS STAR OF HIGH FIELDS	18263	871	8yrs—365C	(pending)

Attebroc Farm

Bang's Certified — A-4189
AMORY MINEAR, Herd Mgr.
Tel. 2652

VERBANK ROAD — MILLBROOK, N. Y.
ROGER H. CORBETTA, Owner

T. B. Accredited
CHAS. SITER, Farm Mgr.

CAPITAL DISTRICT GUERNSEY BREEDERS ASSOCIATION

Beginning our **36th** year as representative of 248 breeders

in

ALBANY — COLUMBIA — GREENE — RENSSELAER — SARATOGA

SCHENECTADY and WASHINGTON COUNTIES

For the best advertisement of the quality of the Guernseys in this district, consult the HIR and AR records published in the JOURNAL, or if you come across a better Dairy Herd Improvement Average than our POND ACRE 692 Fat, please wire us collect.

OFFICERS FOR 1955

President	*Vice-President*	*Secretary-Treasurer*
HELEN S. HYLAND	WILLARD PECK	PHIL BRYAN
Pond Acre Farm	Welcome Stock Farm	Quarry Farm
Craryville	Schuylerville	Delmar

OUR HERD SIRES

1. **STORRS LUCKY SOVEREIGN**
Born September 23, 1952
Sire: **McDonald Farms Lucky Orlando**
A son of the Excellent cow, McDonald Farms Pre Lynn (E '52 '54), 17325—853—6yrs.
Dam: **Sandra Spooky Storrs**
13484—641—Sr3—305C—2x
A daughter of McDonald Farms Ferdinand.

2. **DOUGLASTON BIKNER'S CHALLENGE**
Born August 4, 1952
Sire: **Pine Manor King's Challenger** ($9,000)
A full brother to Gardenville Coronation King ($45,000).
The CHARLOTTE family.
Dam: **Douglaston Baroness Bikner** (VG '51'52)
9739—571—Sr2
The LEVITY family.

Our herd now numbers 100 head. We now offer
HEIFERS AND COWS FOR SALE

Write us your needs. Plan to visit the herd.
We are located 1 mile west of 9W.

Vaccinated — Accredited

GLENSMERE FARMS — Glenmont, N. Y.

EDWARD F. KLEINKE — Phone 92291

Two Sires Proved In Our Herd

1 . . . **WYCHMERE NOBLE KINSMAN**
Born November 16, 1945. Now owned by ABS.
Sire: **Wychmere Dauntless Nobleman**
A son of McDonald Farms Dauntless, out of Wychmere Butterfat Maid (VG '47 '48), 15361—735—AA, 1 AR son, 3 AR daughters.
Dam: **Wychmere Forward Kate**
11911—573—Jr2C, 1 AR son, 4 AR daughters.

2 . . . **NYALA PRINCE'S PROUD BOY**
Born December 24, 1947.
Leased to ABS, Palo Alto, Calif. on 11/27/53
Sire: **Nyala Peerless Prince, AR**
His first 9 tested daughters averaged 13171—692, all as 2-year-olds. 2 daughters Excellent, 1 over 1000, 2 over 900, 4 over 800 lbs. fat (**The Actress—Ermine families**).
Dam: **Betsy's Hope of the Oaks Farm**
17017—870—10yrs
2 AR sons, 2 AR daughters

Now Being Proved In Our Herd

VICTOR'S VOLLY . . . Born October 20, 1951
Sire: **Holcomb's Peerless Victor**
A proved sire in use at ABS.
Dam: **Nan's Ultra Lass**
10217—555—12yrs
4 AR sons, 4 AR daughters

BULL CALF FOR SALE

We offer for sale a bull calf, born November 18, 1955. He is sired by Victor's Volly out of Pleasant View Proud Joy, a daughter of Nyala Prince's Proud Boy (see above).

Plan to visit our herd. Write us your needs. Stock For Sale. The farm is located 1 mile East of Hall between Geneva and Penn Yan, just off 14 A.

T. B. Accr.—Bang's Approved
C. GAGE ROBSON
Route 1, Geneva, N. Y.

PLEASANT VIEW FARM

HINDSDALE GUERNSEYS ARE STRONG IN PROVED **PREDICTION** INHERITANCE

We have in our present herd 20 daughters sired by

McDONALD FARMS LE RICHARD

A son of McDonald Farms S. Leader (Melba—Lady Augusta families), and out of Edisto Farm's Clarette, VG at 10 yrs, 12870—629—6yrsC ($2,000). A granddaughter of May Royal's Majesty.

8 daughters sired by

McDONALD FARMS GAY LAD

Son of Foremost Prediction.

8 daughters sired by

McDONALD FARMS JERRY

A son of McDonald Farms Prediction, sire of first Get of Sire, National, International, 1955.

At the present time we are breeding these daughters artificially.

Herd on DHIA — Vaccinated — Accredited

STOCK FOR SALE

Our farm is located on the Cherry Valley Turnpike — Route 20

HINDSDALE FARM

GEORGE C. HINDS, Owner

SPRINGFIELD CENTER, N. Y.

FARVIEW FARM

CHOICE HEIFERS FOR SALE

Varying Ages — All Artificially Bred

Accredited — Approved — Vaccinated

Write Us Your Needs Or Plan To Visit The Herd And Make Your Selection Of Available Heifers.

The farm is located ½ mile north of Victory on Rt. 38.

WALLACE MANROE, Owner—RED CREEK, NEW YORK

Our Herd Is Backed By 15 Years of Continuous AR Testing and Headed By Sires Rich In Proved Woodacres and McDonald Bloodlines.

SEE OUR SIRES LISTED IN THE N. Y. SECTION, NOVEMBER 15, 1955, JOURNAL, UNDER GREENTREE FARMS.

A maternal brother to our Brian Boru Royal Lad bull sold in the recent Woodacres Dispersal for $2,100 to the Lehigh Valley Cooperative. The dam of Royal Lad, Green Meads Dame Fides, classified VG '53 and has made 4 records that average 17,337 lbs. milk, 706 lbs. fat including, 20532—821—7yrs.

GREENTREE FARMS — TOWN LINE, N. Y.

T. B. Accredited 50102C
Bang's Free No 1054B

H. H. BAUCKUS, Owner
CALVIN BEAMAN, Manager

Now In Service — A Grandson Of Rose

UPAWAY MERCURY

Born January 11, 1952

Sire: **FLYING HORSE MASTER PATRICIAN**
By Flying Horse Bandmaster, out of Flying Horse Rose, 16650—906—AA.

His Sire's Maternal Sister

FLYING HORSE ROYAL ROSE
15059—853—Jr2—365C, Former National Record
*22558—*1154—5yrs—365C, Former National Record, now 4th in milk, 9th in fat
1st Produce, E. S. E., 2nd, N. Y., 1955.

Dam: **IDYLBROOK KEYSTONE'S MOLLY**, VG '48 '51
6 rec. include 12617—612—5yrs—HIR—646, 11102—561—7yrs—HIR—365C

Herd on DHIA Test

T. B. Accredited Calfhood Vacc. Bang's Cert.

Also Using Sires of N. Y. A. B. C.

MERLIN J. PRITCHARD
Owner

Rt. 2
Cattaraugus, N. Y.

FAIRVIEW FARM

A family enterprise featuring Guernsey cattle and GOLDEN GUERNSEY Milk. The well-known Langmore Farm bloodlines figure prominently in our breeding program.

STARTING SERVICE IN 1956 WILL BE —

LANGMORE DOMINANT KARL—Born March 1, 1955. He was 1st prize Jr. Bull Calf in a class of 7 at the 1955 Capital District Show. His sire is Fairlawn K. Dominant, sire of 1st Jr. Get at Capital District Show in 1954, and of 1st and 2nd Junior Heifer Calves and 1st Jr. Yearling Heifer at the 1955 show. Karl's dam is Langmore Happy Kathy (11804—545—Sr3—HIR—365C—3x), member of one of the best Langmore cow families.

THE PRIDE AND JOY OF OUR HERD

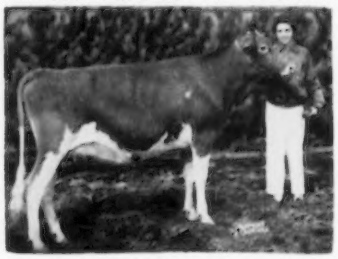

LANGMORE COOPERATOR'S BETH

1st Sr. Calf, International Junior Show, 1954. 1st Sr. Yr., National & International Jr. Shows, 1955. Junior Champion, International Jr. Show, 1955. Following her return from the 1955 show circuit, she presented her 4-H owner, Lauretta, with a nice heifer calf by Curtiss Candy Noble Curtiss.

OUR daughter, Lauretta, has already won many awards in her 4 years of club work, and our younger daughter, Lois, started her 4-H career with a 1st place win on her Junior Heifer Calf at the 1955 Wayne County Club Show.

Stop at our farm and GOLDEN GUERNSEY dairy store at the west edge of Rochester.

W. EDWARD & JESSIE B. WOODAMS —
2110 Ridgeway Ave., Rochester, N. Y.

WANDERING BROOK FARMS

150 Head of Guernseys. 17 years of DHIA testing with an average of over 400 lbs. fat.

HEADED BY

TARBELL KING LANCE

Sire: Woodacres Supreme King, AR

Dam: Tarbell Farms Peerless Lassie
9827—526—Jr2—305C (2x)

40 daughters in herd. Desirably proved in DHIA and will soon have many good HIR record daughters.

WANDERING BROOK BARON KENNY

Sire: Douglaston Baron Kenyon, AR

Dam: Letha of Orchard Brook
10140—502—4yrs—314(2x)DHIA
11720—568—5yrs—333(2x)DHIA
11960—619—6yrs—305(2x)DHIA
11680—554—8yrs—363(2x)DHIA
11338—515—9yrs—305C(2x)
To date as a 10-year-old has
10110—443 in 259(2x)HIR

Kenny is maternal brother to the HIR Class Leader, Wandering Brook Valcinderella, *14114—595—Sr4—305C (2x) HIR. We have over 40 head in calf to this young bull.

Also figuring prominently in our herd are some 35 daughters of Douglaston Cora's Challenger, son of the twice Excellent, Douglaston Baroness Cora, 12235—654—Jr2, 11308—621—Sr4C. After heavy use here, he was sold to Peter Sandfort, Warwick, N. Y., and is now in service in his large herd.

Good cow families have always provided a solid foundation for our breeding program.

Wandering Brook Topsy heads the largest of these, with 4 high record daughters among her 50 female descendants in the herd. At 14 years of age "Topsy" made 14391 M.—634 F.—365 days (2x) DHIA, and her lifetime total is over 5800 lbs. fat.

Letha of Orchard Brook (noted above as Kenny's dam), together with Marijane of Orchard Brook, another great year after year performer, head up another good family group. We have two daughters of each.

Stock for sale, bred from the pattern that makes
"Wandering Brook Guernseys Consistently good, year after year."

T. B. Accredited—Bang's Certified—HIR & DHIA Tested.

— 150 Head of Guernseys —

WANDERING BROOK FARMS

JOHN P. MURPHY 4 miles west of Tully on Route 80. **TULLY, NEW YORK**
STANLEY E. MURPHY **R. D. 1**

OUR SENIOR SIRE AND HIS SON OUT OF ARAMINTA

His Dam Excellent 7 Times

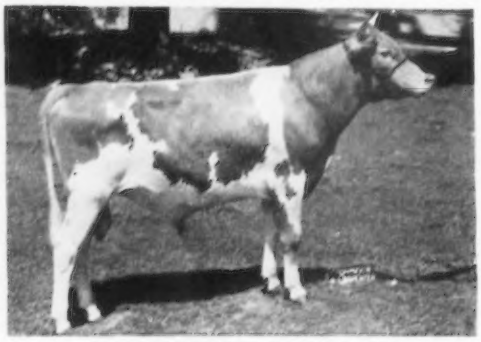

BROOKBERRY PATRICIAN
Born October 28, 1950

Sire: **FAIRLAWN PERFORMER'S PEER**
Sire: **Fairlawn Memoir's Performer, AR**
Dam: **Fairlawn H. Ismena,** 17435—812—Jr4
Dam: **HOMINY HILL MOONLIGHT,** 13603—752—Jr2, 14257—809—6yrsC. Excellent 7 times under 10 years of age.

A Patrician Son Also In Service

ROCKINGHAM NOBLE STARBOY

His Dam

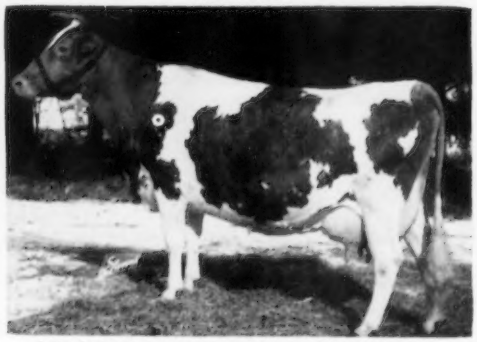

ELMHAVEN STARBOY'S ARAMINTA
Very Good at 10 years of age
15530—732—5yrs, 16248—758—6yrs

Sire: **ROCKINGHAM STARBOY, AR.** A son of Rockingham Prince Hollistar, AR, out of Rockingham Star Lass, 12236—618—AA

ROCKINGHAM FARM

Wappingers Falls, New York

FRANCES TENNEY BROWNE
CHARLES H. TENNEY
DANIEL G. TENNEY, JR.
15 Broad Street, New York 5, N. Y.
Owners

CARL L. ERICKSON, Manager

OUR HERD SIRES . . . Backed By Class Leading Production

1. **COLDSPRING'S NOBLE'S GOLDBOND**
Sire: **COLDSPRING'S ROMULUS NOBLE, AR.**

His Dam — Former Class Leader

GLENBURNIE ROYAL'S GOLDEN
12168—610—Sr3—305C—2x, 20686—1101—6yrs
Former Fat Class Leader and Pa. State Champion.
1 AR daughter with 15071—632—Jr2C.

2. **MAPLE LANE THERESA'S NEWSBOY**
Sire: **LANGWATER NEWSBOY**
Dam: **MAPLE LANE PRINCESS THERESA**
*14665—*673—Jr2—305C—3x, Class Leader 2nd for milk, 6th for fat.

His Dam's Dam

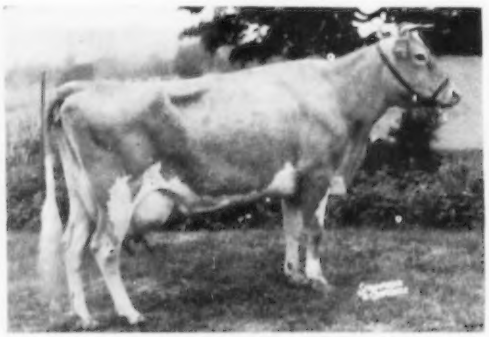

MAPLE LANE TOPSY
13383—790—Jr2, 14620—825—Jr4C
2 AR sons, 4 AR daughters, 2 over 700, 3 over 600 lbs. fat.

3. A double grandson of LANGWATER FROLIC — **MAPLE LANE CINDERELLA'S SHEIK.** A son of Maple Lane Lucille's Sheik (Langwater Frolic — Maple Lane Steadfast's Lucille, 14907—790—5yrsC, 2 AR sons, 3 AR daughters) and out of Maple Lane Frolic's Cinderella, 13076—689—Jr2. Next dam: Fair Weather Gordie, 15573—779—AA, 7 AR daughters, 3 over 700 lbs. fat, 5 over 600 lbs. fat.

Due to having sold part of the farm for Real Estate Development, we must reduce our herd. We offer CHOICE GUERNSEYS of all ages at reasonable prices.

STOCK FOR SALE BY THESE BULLS

MAPLE LANE FARMS — Kingston, New York

T. B. ACCREDITED
A. H. CHAMBERS, Owner

Herd Established in 1923

BANG'S FREE No. 171
T. J. DOYLE, Manager

CAUMSETT FARM

Wishes to publicly express its appreciation to

THE NEW YORK STATE GUERNSEY BREEDERS CO-OP.

for the many trophies awarded for the high production of

CAUMSETT GUERNSEYS

ANOTHER CANDIDATE FOR 1955

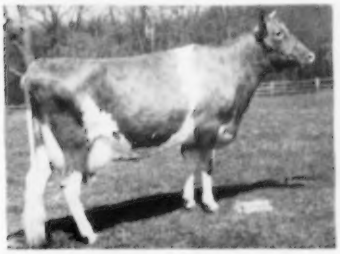

CAUMSETT OCEAN JUNO

Excellent Four times

Jr2C	14445—759	8yrsC	18571—947
7yrsC	16796—850	9yrsC	17467—911

11yrs 18938—1006 (pending)

Milked over 82 lbs. a day

Nine calves at 11 years

Sire: **CAUMSETT DYNAMO**

Dam: **CAUMSETT ISLAND PSYCHE**

DD 13206—744

Sold for $5,000.

Juno is dam of Caumsett Valiant and Caumsett Tore, both herd sires at Caumsett

Marshall Field **Accredited Guernseys** John S. Clark

CAUMSETT FARM GUERNSEYS

HUNTINGTON LONG ISLAND NEW YORK

FOR SALE — PROVEN SIRE

DEERSHORN CHICKAWIPPE

Born February 15, 1949

PRELIMINARY PROOF . . .
First 8 Unselected Daughters Average 9317 Milk, 4.8%, 455 Fat, 305—2x—ME

Sire: **Caumsett Deershorn**
In service at the Mass. Selective Breeding Assn., Inc.

Dam: **Deershorn Foremost Primrose**
8 lactations up to 15103—870—10yrs—HIR—365—2x. Her 8 lactations total 98,566 lbs. milk, 5,244 lbs. fat, all on 2x.
3 HIR daughters.

Send for price and complete pedigree on this proven sire—Deershorn Chickawippe.

STOCK FOR SALE

CHICKAWIPPE FARM

T. B. Accr. **R. D. No. 3**
Bang's Cert. **Geneva,**
HOWARD C. SMITH, Owner **New York**

COVELAND SIRES

A Home-Bred Bull . . . COVELAND KING
Born July 5, 1951
A son of McDonald Farms Denley, AR, out of Pioneer's Anna Marie, 10270—513—6yrs—DHIA—305—2x

A MARS Son . . . MARSH FARMS M. LEADER
Born February 20, 1952
His full sister, Marsh Farms M. Lola, Excellent '53 '54. LEADER is by the noted show bull, McDonald Farms Ideal Mars, AR, and is out of Marsh Farms Lydia, 10729—518—7yrs—HIR—305C—2x, a daughter of Rex's Lily, VG '53, dam of 3 AR daughters, a daughter of Rosemount Rex, AR.

STOCK FOR SALE — WRITE US YOUR NEEDS

We are also using New York A. B. C. bulls.
Farm is located 10 miles S. W. of Geneva on Hall-Gorham Road

Charles M. Howard, Owner
Gorham, N. Y.—Tel. Stanley 4562

COVELAND FARM

OUR HERD SIRES

The Proven Bull—MAPLE LANE HEWESHURST PEERLESS. A son of Fairlawn Peerless Designer out of the great brood cow, Heweshurst Berdena, 13592—797—AA, 2 AR sons, 4 AR daughters, all over 700 lbs. fat, 2 over 800, 1 over 900, she a full sister to Peerless.

Son of a Class Leader—MOREAU FARMS PIONEER. Sire: Moreau Farms Steadfast, son of Fra-Mar Pharaoh. Dam: Eyeone of Hickory Hollow, 17659—*931—11yrs—HIR—2x, Class Leader 7th place. **5 records average 14287 lbs. milk, 725 lbs. fat, all on 2x.**

STOCK FOR SALE — WRITE US YOUR NEEDS
The farm is located 4 miles south of Mayville on the Hewes Road.

HEWESHURST FARM

RAYMOND P. HEWES, Herd Manager MAYVILLE, NEW YORK

OUR PRODUCTION SIRE—
MAINSTONE PROGRESS—Born December 11, 1953
Sire: McDonald Farms Steadfast Nebo. Sold for $6,000.
Dam: Birchtree Fancy, 16538—743—Jr4—365—3x, 15332—637—9yrs—HIR—305C—3x. By Rockingham Royal Peer.

THE ROCKS FARM

M. B. KINGSLEY ESTATE **Schoharie, N. Y.**

Ridgeway Herd Is Built Around Our "Old Merrie" Family

Foundation Cow—**Merrie Jane of Ridgeway**—left the herd last year after completing her last record, 9430—485—17yrs, 4 mos.—365—2x (DHIA)

In our herd she leaves her influence through 40 descendants spanning 6 generations.

Merrie Jane, once a State Fair Blue Ribbon winner, was a great producer for many years, and transmitted this productivity to succeeding generations—for example, these DHIA records:

Her daughter—
Merrie Spar of Ridgeway, 15390—752—9yrs—365—2x
Spar's daughter—
Wren of Ridgeway, 13420—732—5yrs—365—2x
Wren's daughter—
Wren's Daisy Mae of Ridgeway, 10140—487—5yrs—305—2x
Daisy's daughter—
Ridgeway Steadfast Trinket, 10600—615—Jr3—365—2x
Trinket's daughter—
Ridgeway Pal's Trina is off to a good start as a Jr2.

There are many other good cows in this family. Many are bred to Maple Lawn Pharaoh Lad, our Fra-Mar Pharaoh son of the Douglaston Baron Kenyon daughter, Maple Lawn Baron's Faithful, 10325—510—6yrs—HIR—305C—2x, full sister to the Excellent Baron's Fancy of Maple Lawn ($14,000), 16690—762—7yrs—365.

NYABC Sires Also Used

We have stock for sale.

VISITORS INVITED

RIDGEWAY FARM

RALPH A. MOSHER **Union Springs, N. Y.**

QUARRY FARM

Registered Guernseys

Our foundation females are strong in Coronation breeding, and our herd sires feature the blood of Douglaston Baron Kenyon and McDonald Farms Pre Leader.

OUR SENIOR SIRE—A Kenyon Son
QUARRY FARMS MR. CLUTTERBUCK
Born August 14, 1950
A Blue Ribbon winner at local shows. We have many of his daughters in the herd, the first half dozen of which are now finishing first calf HIR records.

OUR JUNIOR SIRE—A Pre Leader Son
QUARRY FARMS LOTTIE'S LEADER
Just starting in service.
1st prize Bull Calf and Junior Champion Tri-County Fair, Altamont, 1955.

Visit us when you are in the Capital District.

PHIL AND LOUISE BRYAN
Clipp Rd., R. D. 1 — Delmar, N. Y.
Tel. Voorheesville, Rockville 5-2727

The HOLLISTAR Daughters In Our Herd Are Milking Well As Two-Year-Olds

OUR SENIOR HERD SIRE — **CHAMPION HOLLISTAR** — Born January 13, 1949

We Have HOLLISTAR Daughters In Milk. Others Will Be Tested On DHIA As They Freshen

Two Typical HOLLISTAR Daughters In Our Herd

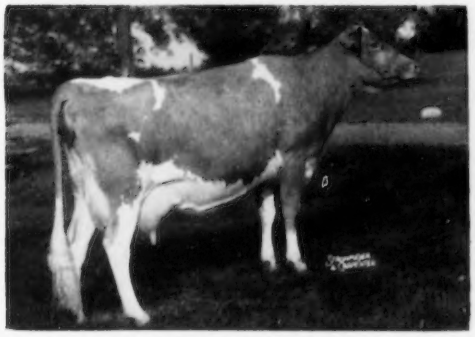

ARLEN FARM LISA
9200—409—Sr2—305 days—.x—DHIA

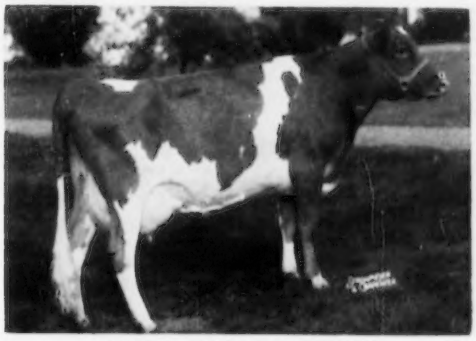

ARLEN FARMS THELMA
On test and in 168 days she has made 5900 lbs. milk, 318 lbs. fat, Sr2—DHIA—2x. Still on test.

HOLLISTAR is sired by Tarbell Champion Veronus, he by Tarbell Farms Double Champion, AR, out of Tarbell Farms Royal Veronica, 15008—855—Sr3C, 1 AR daughter. Hollistar is out of a daughter of Langwater Hilary.

Other good cows in our herd include . . .

ARLEN FARMS BETH, 8298—427—Jr2—305—2x—DHIA
ARLEN FARMS RITA, 7670—406—Sr2—233 days—2x—DHIA
} Both are HOLLISTAR daughters

AUDREY OF FAR VIEW, a top brood cow, she dam of Arlen Farms Jeweller's Audrey, 9244—459—Sr2—305—2x—DHIA, she also has a good daughter in our herd.

To Breed To Our HOLLISTAR Daughters And Other Good Cows In Our Herd We Selected As a Junior Herd Sire . . .

A SON OF THE NATIONAL CLASS LEADING DOLLY COW. This calf was born March 10, 1955. He is by Basquaerie Esquire's Emperor, a son of Langwater Esquire, AR, out of Coronation Aurinia (E '53 '55) 16501—833—5yrs, she dam of the Excellent cow, Coronation Majestic Arawana ($9,000) E '52, 17558—937—5yrsC.

Dam of Our Juuior Sire

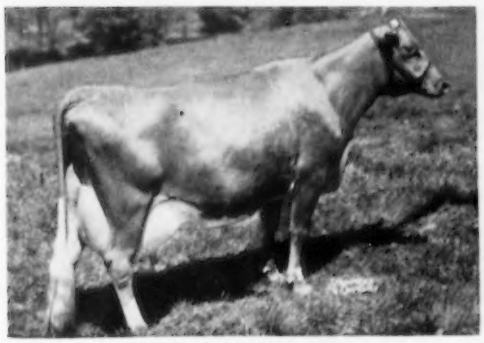

FIVE STAR DOLLY
13160—739—3yrs—305C—DHIA—2x
16490—1010—4yrs—365C—DHIA—2x
17770—1166—5yrs—365C—DHIA—2x
*17234—*1077—5yrs—HIR—365C—2x
***National Class Leader for both MILK and FAT**

ANOTHER ARLEN BROOD COW

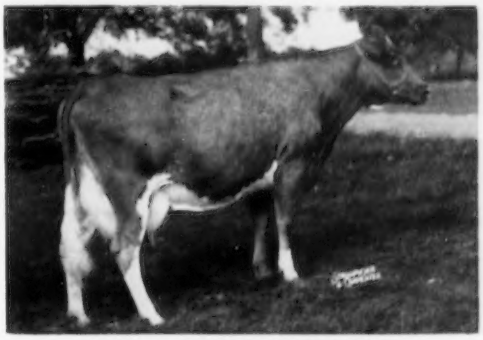

ARLEN FARMS HARMONY
10290—464—Sr2—305—2x DHIA
10120—438—Sr3—305—2x DHIA

OCCASIONALLY WE WILL HAVE SOME STOCK FOR SALE. Write us your needs and if possible plan to visit our herd and see the HOLLISTAR Get and other top cows in our herd.

90 Head of Registered Guernseys.
50 In Milk. Herd on DHIA Test.

ARLEN FARM

SKANEATELES, NEW YORK

A. S. WIKSTROM, Owner — KENNETH LAXTON, Manager

FINGER LAKES GUERNSEY BREEDERS ASSOCIATION

(Serving the Central New York Area of Cayuga, Cortland, Onondaga, Oswego and Tompkins Counties)

President	*Vice-President*	*Secretary*	*Treasurer*
STANLEY E. MURPHY	WM. M. EMERSON	L. S. RIFORD, JR.	K. C. SLY
Tully, N. Y.	Auburn, N. Y.	W. Genesee Rd.	McDonald Farms
		Auburn, N. Y.	Cortland, N. Y.

Directors: ROYCE B. ZOGG, Liverpool; P. W. DRAKE, Freeville; B. L. BUCK, JR., Groton; ROY J. KAMM, Marietta; LAWRENCE R. DUTCHER, Port Byron.

A famous Guernsey area that continues to produce many of the nation's tops

More EXCELLENT cows have been bred in more different herds than in any similar area in the country.

Guernseys bred in the Finger Lakes area have dominated the state and national show ring for a longer period than those from any other area.

The winning Finger Lakes District Herd at the 1954 New York State Fair

The Finger Lakes District has won the District Herd Class at the N. Y. State Fair every year for the past five years.

Some of our 1955 achievements:

The undefeated Aged Bull and undefeated Bull Calf at N. Y., National Guernsey Show, and International Dairy Show, were bred and exhibited by two of our members from different counties

From another county in our district, a 4-H member showed the Reserve Grand Champion Cow in the International Junior Show—a cow bred in the Finger Lakes area.

The State Champion 4-H Guernsey Fitting and Showmanship Winner at the 1955 New York State Fair comes from the Finger Lakes area—the 4th time in the last five years this award has been won by our Juniors.

In the 1955 N. Y. State Fair Junior Show, Finger Lakes 4-H members also took first place in five of the eight classes as well as showing the Junior Champion, Reserve Grand Champion, and Reserve Senior Champion.

Three of the animals making up the 1st prize Junior State Herd at the 1955 International Dairy Show were shown by Finger Lakes members, and animals in the open show from this area figured heavily in winning 1st at the International and 2nd at the National Guernsey Show for the New York State Herd.

Our 1956 plans include our first group classification to be held in February. Added to the many herds already tested and classified in this area, this will further concentrate the availability to buyers of cattle with known quality.

Our 7th Junior Project Sale will also be held, a sale that has consistently put winners in the hands of our young people.

We again extend a cordial invitation to visit our many good herds, which can be seen with a minimum of time and travel

THE FINGER LAKES AREA—Noted For Its Scenic Beauty and Top Guernseys

BUCK FARMS

HOME OF CRYSTAL POND GUERNSEYS

125 Registered Guernseys

Farm located 1½ miles east of South Lansing, New York

A FOUNDATION SIRE . . . THE BEST OF CAUMSETT BREEDING

50 DAUGHTERS STILL IN OUR HERD

CAUMSETT PROMOTER

Born November 12, 1947

Sold November 15, 1954 to Velda Dairy Farms, Inc., Tallahassee, Florida.

Sire: **CAUMSETT HIGH STRUNG**, a proved AR son of Langwater Count, AR, out of Caumsett Royal Claire, 16280—803—CC (6 AR daughters—1 AR son).

Dam: **CAUMSETT OCEAN BRACELET**, 16757—829—7yrsC 15496—811—5yrsC. 3 AR daughters include Caumsett Harbor Trinket, 14072—719—Jr2C (E '51 '52). Bracelet is out of Caumsett Belma 18038—852—AA, E '51 '52 at 19 yrs. 4 AR sons, 4 AR daughters.

Now In Service . . . McDONALD FARMS LE TEMPLAR

Born January 24, 1953

Sire: **McDonald Farms S. Leader, AR,** a son of McDonald Farms Steadfast, AR, ($21,000) and out of Della (see below). The MELBA and LADY AUGUSTA families.

His Sire's Dam

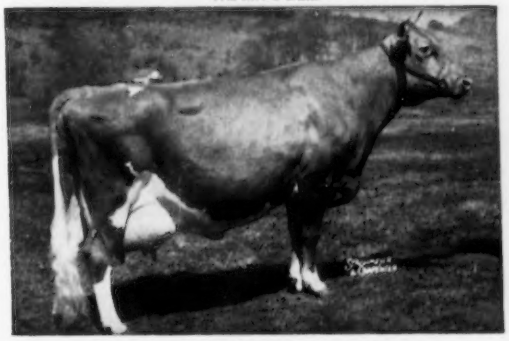

McDONALD FARMS DELLA (E '47 '48 '50)
15700—681—AA. 1 AR son, 4 AR daughters include: McDonald Farms King's Kella ($13,500), Excellent 4 times, 18270—919—6yrs

His Dam

McDONALD FARMS HEIRESS (VG '47 '48 '50)
15416—802—7yrsC. 2nd Aged Cow, N. Y. 1947. 3 AR daughters.
Sire: McDonald Farms Prediction, AR
Dam: McDonald Farms Flame (see below)

Full Sister To His Dam

HIDDEN VALLEY FANCY (E '52 '54)
15403—848—6yrsC

His Dam's Dam

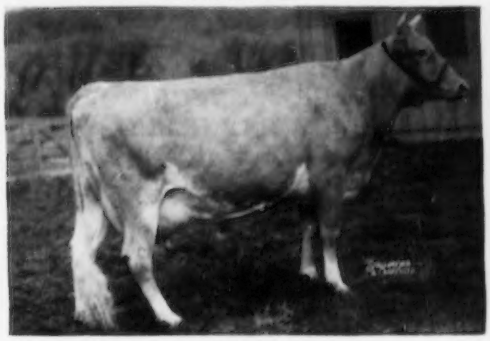

McDONALD FARMS FLAME (VG '50)
14702—605—E. Her produce first at the National 1953. 5 AR daughters. FLAME is a full sister to McDonald Farms Georgia (VG) 14975—756—Sr4, she dam of McDonald Farms High Jilda (E '54), 14247—712—7yrsC

A PROMOTER SON IS ALSO IN SERVICE TO FURTHER PERPETUATE THIS BLOOD IN OUR HERD . . .

CRYSTAL POND PRO BARRON . . . Born April 8, 1953

STOCK FOR SALE . . . PROMOTER DAUGHTERS AND OTHER GOOD COWS MANY BRED TO LE TEMPLAR (see above)

WRITE US YOUR NEEDS . . . PLAN TO VISIT OUR HERD

Farm is located 1½ miles east of South Lansing, just off Route 34.

L. A. BUCK & SONS — Tel. Ithaca 4-4558 — **FREEVILLE, N. Y.**

BEGEACRES . . .

We Test . . . We Classify . . . We Show
We Sell In Leading Show Window Sales
We Use Well-Bred Sires Backed By
Proved And Popular Bloodlines

OUR HERD SIRES . . .

McDonald Farms High North Star
McDonald Farms Emory's Philip
McDonald Farms Ideal Priam
Begeacres Priam's Noble

We Breed Good Ones

Rich in the best of proved McDonald Farms bloodlines. Strong in the blood of Foremost Prediction.

We Sell Good Ones

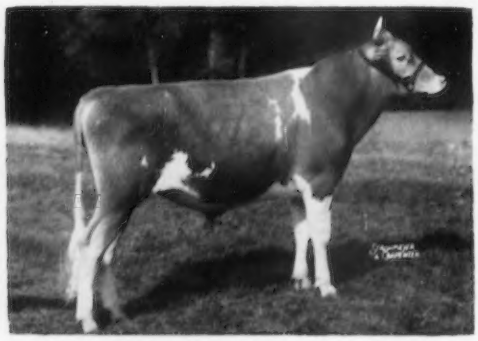

BEGEACRES PRIAM'S NOBLE

Sire: McDONALD FARMS IDEAL PRIAM
Dam: BEGEACRES CHRISTMAS GIRL
2 AR daughters include
Begeacres Orelene (VG '55)
12488—570—Jr4—305C—2x

Noble is one of our herd sires and was the Reserve All-American Junior Yearling Bull, 1954.

BEGEACRES ADA

Sold to Jack Fraser, Concord, Ontario, Canada, for $2,300 in the McDonald Sale, 1955.

Sire: DOUGLASTON BARON KENYON
30 daughters in our herd. 22 classified as two and three-year-olds—19 above the line.

Dam: BEGEACRES MARIETTA, 11276—575—Jr3
1 AR daughter: **Begeacres Ramona**
10838—546—Sr2—365—2x

WE TEST . . . . . Typical AR Cows To Make Records In Our Herd

BEGEACRES NANALOU	12114	624	10yrs—365—2x
BEGEACRES CHERRINGTON	13923	608	7yrs—365—3x
BEGEACRES ORELENE	12488	570	Jr4—305C—2x
BEGEACRES MARIETTA	11276	575	Jr3—365—3x
BEGEACRES SUPREME DUSTY	12024	570	Jr4—365—2x
BEGEACRES RAMONA	10838	546	Sr2—365—2x
BEGEACRES HONEY	11175	550	14yrs—365—2x
BEGEACRES JESSIE	11446	536	7yrs—305C—3x
BEGEACRES BONNIE	11029	513	7yrs—365—2x

WE CLASSIFY . . . 98 Head Classified . . .
1 Excellent — 30 Very Good — 53 Desirable
85% above the line

We have stock for sale . . . Write us your needs

T. B. Accredited — PLAN TO VISIT OUR HERD — Bang's Certified

BEGEACRES FARM — Lake Road, Ithaca, N. Y.

G. C. BEGENT, Jr., Manager — EDWARD GATES, Herdsman

Circleview-Bred Guernseys Meet The Test . . .

1 . . . **THEY DO WELL IN OUR HERD . . .** DHIA records are kept on the herd and a check of the records will show that CIRCLEVIEW GUERNSEYS ARE BRED FOR PRODUCTION AND THEY DO PRODUCE.

2 . . . **THEY DO WELL FOR OTHERS . . .** We think the results speak for CIRCLEVIEW. **THE NEW YORK ARTIFICIAL BREEDERS' CO-OPERATIVE, INC., ITHACA,N . Y., HAS SELECTED THREE SIRES BRED BY US. Isn't this proof that upon investigation Circleview Guernseys meet the challenge and stand the test?**

Our Foundation Herd Is Rich In The Blood Of Such Proved Sires As . . .

CIRCLEVIEW CUSTER . . . First 34 daughters averaged 8180 lbs. milk, 423 lbs. fat
CIRCLEVIEW REGAL . . . First 84 daughters averaged 8390 lbs. milk, 408 lbs. fat

We Are Now Using N. Y. A. B. C., Inc. Breeding and have in our herd daughters of CHIEF—KENYON—PHARAOH—VANTON . . . In the 1955 N. Y. A. B. C. show, Douglaston Baron Kenyon was the sire of the Res. Sr. Ch. and Res. Jr. Ch. Females. The Jr. Ch. Female was a daughter of Fra-Mar Pharaoh. **We have some of this same blood.**

STOCK FOR SALE—FEMALES STRONG IN PROVED CIRCLEVIEW BLOOD AND BACKED BY THAT SAME INHERITANCE THAT PRODUCED REGAL—CUSTER AND OTHERS.

Plan to visit our farm. Write us your needs.

The farm is located on Route 31, five miles east of Jordan, N. Y.

FLOYD SOMES & SON
T. B. Accr.—Bang's Vaccinated

CIRCLEVIEW FARM
Memphis, New York

CORNER VIEW Takes Championship Honors At The 1955 NYABC Show

A Blue Ribbon Winner —
A Champion

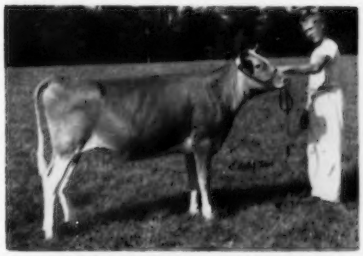

CORNER VIEW PHARAOH QUEENIE

Junior Champion at the NYABC Cattle Show, exhibited by Leon Van Quekelberg, Newark. Edwin Van Quekelberg at the halter. Queenie placed 3rd in a strong Jr. Yr. class at the N. Y. State Fair, 1955.

A KNIGHT SON IS ALSO IN SERVICE

CORNER VIEW B.V. KNIGHT
Born November 5, 1953

A son of Knight ——→ and out of Tarbell Valroyal Aster, 11290—489—Jr2—305—DHIA—2x. A paternal sister to this bull, Corner View B.V. Daisy, 1st Jr. Yr., Jr. Ch., Wayne Co. Parish Show, 1954. **We have 9 already bred to this bull.**

A HERD SIRE
20 daughters in our herd.
COLDSPRING'S B. V. KNIGHT
Born July 20, 1950
(The BEAUTY Family)

1st prize Yearling, Palmyra Fair, 1952.

Sire: **Coldspring's Beauty's Valor.** A son of Coldspring's Iris' Valor, out of "Old Beauty," Excellent '47 '48.
Dam: **Coldspring's Hardwick's Konnie**
11230—545—Jr2—365C
13806—659—Sr4—365C

A PLUS PROOF . . . **TARBELL ROMULUS LADDIE . . . 9 daughters in our herd**

	MILK	FAT
5 daughters	10280	482
5 dams, 14 records	9443	433
	+837	+49

We offer for sale . . . females by Coldspring's B. V. Knight, out of daughters of Laddie, Tarbell Bright Vagabond or McDonald Farms Kulnies. Write us your needs and when possible plan to visit our herd. The farm is located 2.5 miles southwest of Newark.

Herd on HIR Test . . . Accredited . . . Vaccinated

LEON VAN QUEKELBERG
Owner

CORNER VIEW FARM — Newark, N. Y.

EXCELLENT DAMS of some of our Herd Sires

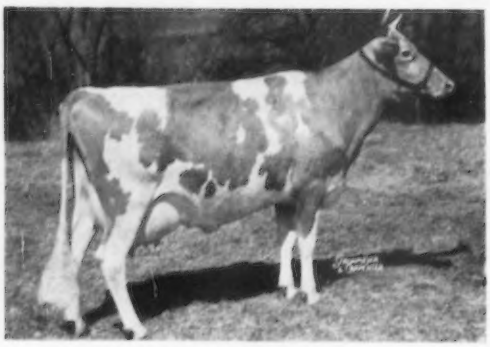

McDONALD FARMS S. MARGUERITE
Excellent 1950-1952-1954
11816—699—Jr2, 13431—759—Jr3C, 13807—792—Sr4C
A Steadfast daughter from the Lady Augusta family. Her son, McDonald Farms Premier, by McDonald Farms Prediction, is bred to 70 cows in the herd, and we have 21 daughters now. Seven are in milk and all are better cows than their dams. Premier's full brother, Pre Thor, has 11 daughters here.

McDONALD FARMS DELLA
Excellent 1947-1948-1950
13443—565—G, 15706—681—AA
A Foremost Prediction daughter of Douglaston Lady Augusta. 4 AR daughters, 2 classified Excellent. Della is the dam of McDonald Farms S. Leader, by Steadfast, and McDonald Farms Jolly Paragon, by High Neptune. Her two sons have 83 daughters in the herd and both are in active service. Leader sired 3 All-Americans and 1 Reserve in 1954.

McDONALD FARM KINGS JOLLY LADY
Excellent 1950-1951-1952-1955
12417—622—Jr2C, 13461—723—Jr4, 15575—869—7yrs.
A Mybaven King daughter of Douglaston Lady Mary. Her son, McDonald Farms High Neptune, by Hightime, has 30 daughters in the herd, and a large group bred to him. He sired the undefeated Junior Get of Sire, 1955, and McDonald Farms Jolly Token, All-American Heifer Calf, 1954, nominated for All-American, 1955.

McDONALD FARMS HIGH JILDA
Very Good 1947-1948-1950-1952, Excellent 1954
12365—625—Jr2, 14247—712—7yrsC
A Hightime daughter of McDonald Farms Georgia, the Cottie family. Her son, McDonald Farms Pre Rival, is back in service after being undefeated Grand Champion Bull of 1955. Rival is sired by McDonald Farms Prediction. He has 24 daughters in the herd. Jilda's Produce of Dam nominated for All-American.

McDONALD FARMS D. MONOGIRL
Excellent 1950-1952-1954
12858—696—Sr4—305C—2x, 16376—894—5yrs
A McDonald Farms Distinction daughter from the Bluebloood family. Two sons of Monogirl have been retained for service in our herd. McDonald Farms Le Supreme, by Leader, was All-American Senior Yearling Bull, 1954, nominated for All-American, 1955. Her second son, McDonald Farms Rival Warrior, by Rival, is just starting service.

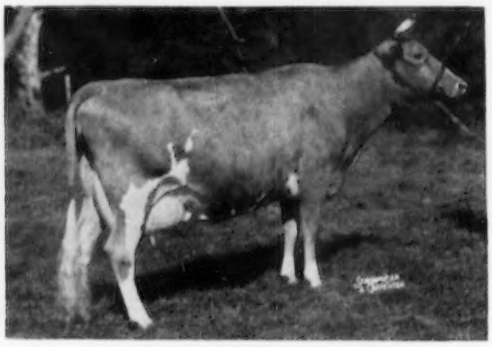

McDONALD FARMS D. MAY ROSE
Desirable 1950, Excellent 1952
Excellent Mammary System 1950-1952
11866—621—Jr2, 10424—534—Sr3—305C—2x
A double granddaughter of Foremost Prediction out of Old Rose. May Rose's son, McDonald Farms Pre Rose Lad, by McDonald Farms Prediction, was sold as a calf and repurchased at 3 years of age, along with 5 daughters. His first daughter is fresh, milking 46 pounds per day and making two pounds of fat per day as a Jr2-year-old.

BREED BY CHOICE NOT BY CHANCE

McDONALD FARMS **Cortland, New York**

J. M. McDONALD, Owner **H. H. THOMAS, Herdsman** **K. C. SLY, Manager**

FOURTEEN ALL-AMERICAN NOMINATIONS

bred and shown by McDonald Farms. All are sired by bulls bred at McDonald Farms and all but one are out of cows bred at McDonald Farms. All but the Junior Yearling bull have Foremost Prediction on both sides of their pedigrees.

AGED COW—McDONALD FARMS D. MONOGIRL—Excellent 1950—1952—1954. 12858—696—Sr4—305C—2x, 16376—894—5yrs, 2 months, 2x; 12707—650—7yrs in 320 days, 43 days 3x, remainder of record 2x. 1st Two-Year-Old, National, 1949; 1st Three-Year-Old, National, 1950; 2nd Four-Year-Old, National, 1951; 3rd Aged Cow, National, 1952; 1st Aged Cow, National, Reserve Grand Champion, 1953; 2nd Aged Cow, National, Reserve Grand Champion, 1954; 2nd Aged Cow, National and International, 1955. Two AR daughters with 15916—844—Jr4C and 12251—668—Jr2C, respectively.

4-YEAR-OLD COW—McDONALD FARMS NOBLE RUBY (not classified), 8442—391—Jr3—305C—2x. Sold as an open heifer. Purchased as a three-year-old after freshening. Brought to the farm from Virginia and shown in 1954. On retest, 2513—112—Sr4 in 58 days—2x. 1st Three-Year-Old, New York, 1954; 2nd Four-Year-Old, New York, 1955, four days after freshening. 1st Four-Year-Old, National and International, 1955.

SENIOR YEARLING HEIFER—McDONALD FARMS JOLLY TOKEN. Undefeated Heifer Calf and All-American, 1954. 1st Senior Yearling, New York; 2nd, National, and 1st Senior Yearling and Junior Champion, International, 1955.

JUNIOR YEARLING HEIFER—McDONALD FARMS JOLLY VALENCIA, 1st Junior Yearling, New York; 3rd, National; 2nd, International, 1955.

McDONALD FARMS PRE VENUS, 1st, National Guernsey Show; 4th, International, 1955. Not shown at New York.

SENIOR HEIFER CALF—McDONALD FARMS PRE VENA, 3rd Heifer Calf, New York; 1st, National and International, 1955.

AGED BULL—McDONALD FARMS PRE RIVAL—a Herd Sire. Undefeated Senior Yearling and Junior Champion, 1953; undefeated Two-Year-Old, Grand Champion, National and International, 1954; undefeated Aged Bull and undefeated Grand Champion, New York, National and International, 1955. All-American Two-Year-Old Bull, 1954.

TWO-YEAR-OLD BULL—McDONALD FARMS LE SUPREME—a Herd Sire. Undefeated Senior Yearling Bull, All-American, 1954; 1st Two-Year-Old Bull, New York and International; 2nd, National, 1955.

SENIOR YEARLING BULL—McDONALD FARMS RIVAL'S TEDDY, owned with George Pollack, Binghamton, N. Y. 1st and Junior Champion, New York; 2nd, National and International, 1955.

JUNIOR YEARLING BULL—McDONALD FARMS LE VARDEN—now owned by F. J. Moore, Excelsior, Minn. 2nd, New York; 1st and Reserve Junior Champion, National and International, 1955.

THREE BEST FEMALES bred by Exhibitor. Undefeated 1955 at New York, National and International.

GET OF SIRE of McDONALD FARMS PREDICTION. Undefeated, New York, National and International, 1955. All four animals have Foremost Prediction on both sides of their pedigrees.

JUNIOR GET OF SIRE of McDONALD FARMS HIGH NEPTUNE. Undefeated Junior Get of Sire, New York, National and International, 1955. Three of them are out of McDonald Farms Prediction daughters, and the other is out of a granddaughter.

PRODUCE OF DAM of McDONALD FARMS HIGH JILDA. 3rd, New York; 1st, National and International, 1955. Both by McDonald Farms Prediction, and their dam is by McDonald Farms Hightime (Foremost Prediction son).

NINETEEN MORE ALL-AMERICAN NOMINATIONS DESCENDED FROM McDONALD FARMS BREEDING

Begeacres Star's Crown Prince—Bull Calf. A son of McDonald Farms High North Star out of a daughter of McDonald Farms Guardsman.

McDonald Farms Rival Viking—Bull Calf. A Rival son bred at McDonald Farms.

Lake Louise Royal Superb—Bull Calf. Sired by a grandson of McDonald Farms Developer.

Mississinewa Farms Noble—Junior Yearling Bull. Sired by a son of McDonald Farms S. Nobly Born.

Henslee Farms V. Fame—Junior Yearling Bull. His dam is out of a double granddaughter of McDonald Farms Developer.

Welcome In Clara Design—Senior Yearling Bull. Sired by a son of McDonald Farms Oberland.

Adohr Hornet Celebration—Senior Yearling Bull. Both his grandsires were bred at McDonald Farms.

Henslee Farms D. Noble—Two-Year-Old Bull. Sired by McDonald Farms Distinctor.

Franchester King's Hornet—Aged Bull. His sire was bred at McDonald Farms.

Dennis Farm Fore Julie—Heifer Calf. Sired by McDonald Farms Fore Noble Lad.

Woodside Hall Pre Velda—Heifer Calf. Sired by McDonald Farms Pre Kelvin.

Peck's King's Nutmeg—Junior Yearling Heifer. Sired by McDonald Farms King Magician.

Applebrook Prediction's Carla—Junior Yearling Heifer. Sired by McDonald Farms Prediction Jr.

Maple Lawn Pre Mary—Senior Yearling Heifer. Sired by McDonald Farms Pre Leader.

Woodacres Leader's Margot—Senior Yearling Heifer. Out of a daughter of McDonald Farms Steadfast King.

Bayville Socute Oleander—Two-Year-Old Cow. Out of a daughter of McDonald Farms Imperial.

Cool Run's Fame's Donna—Aged Cow. Out of a daughter of McDonald Farms Gleaner.

Junior Get of Sire, sired by McDonald Farms Fore Noble Lad.

Junior Get of Sire, sired by a son of McDonald Farms Oberland.

BREED BY CHOICE NOT BY CHANCE

McDONALD FARMS **Cortland, New York**

J. M. McDONALD, Owner **H. H. THOMAS, Herdsman** **K. C. SLY, Manager**

Our Herd Sires Are Strong In LADY AUGUSTA—PREDICTION Blood

McDonald Farms Fore Noland

Born February 22, 1948

Sire: McDONALD'S FOREMOST PREDICTION, AR.
Full brother to the 3 Excellent Prediction—Lady Augusta daughters, Flute, Gentle, Delia.

His Dam

McDONALD FARMS GLORY
16635—700—8yrsC
3 AR sons, 2 AR daughters

McDonald Farms Ideal RoNel

Born October 13, 1951

Sire: McDONALD FARMS IDEAL, AR
(McDONALD FARMS PREDICTION—THELMA, E at 16 yrs.)

Dam: McDONALD FARMS S. NELCENA
11253—632—Sr3C

His Dam's Dam

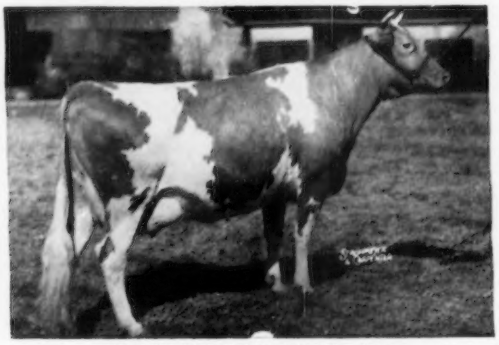

McDONALD FARMS ELCENA (VG)
15994—770—BB 1 AR son, 6 AR daughters. She is a maternal sister to the sire of Noland.

Noland is by a son of LADY AUGUSTA and RoNel through his dam traces direct to LADY AUGUSTA. Both bulls carry a predominance of PREDICTION blood.

Our farm is located 3 miles N. E. of Cortland on the East River Road next to McDonald Farms.

LeCLARIN FARM — Cortland, New York

THE RANDALL FAMILY, Owners

LEON P. RANDALL — Phone SKyline 6-2065 — CLAYTON J. RANDALL

SUNNYSIDE GUERNSEYS . . .

Backed By 67 Years Of Inheritance
Herd Established In 1889
Herd On HIR Test—T. B. Accredited—Vaccinated

Our Herd Sire . . . **NORTHERN VISCOUNT** . . . Born October 4, 1951

3 Crosses To Riegeldale Emory's Conrad, AR, Close-Up

His Sire

NORTHERN CONRAD'S VALOR, AR
Sire of 8 AR daughters
He carries a double CONRAD cross.

His Dam

ALDRICH FARM PRIDE
12838—626—Sr2, 15768—753—5yrsC, 13225—600—6yrs—730 T.M. 2 AR daughters.
Sire: Riegeldale Emory's Conrad. Dam: Wethersfield Lavender (87,100), 12638—607—Jr4—305C—2x, 15247—773—Jr2.

His Sire's Dam

ALDRICH FARM VANITY
11263—569—Jr2C
14284—701—5yrs
11667—547—7yrs—305—2x
1 AR son, 1 AR daughter.
She is by a Conrad son.

VISCOUNT IS BEING BRED TO OUR TOP COWS.

Many of our HIR cows are making over 10,000 lbs. milk, 500 lbs. fat in 305 days on 2x.

STOCK FOR SALE — PLAN TO VISIT OUR HERD

WRITE US YOUR NEEDS

SUNNYSIDE FARM — Union Springs, N. Y.

RAY H. ALEXANDER & SON, Owners — Farm located 5 miles southeast of Union Springs

A Planned Program...

We Use Good Herd Sires . . . A Double Charlotte Family Bull
We Test . . . Our Herd Is On DHIA and HIR Test
We Show . . . Our Show String Is Winning

TYPICAL HIR COWS TO COMPLETE RECORDS IN OUR HERD

Princess Dixie of FairView, 10899—535—13yrs—HIR—305—2x
Ripley Farm's Dotty, 8443—471—Jr2—HIR—305—2x
Ripley Farms Dusty, 9000—457—Jr2—HIR—305C—2x
***Ripley Farm's Bonnie**, 10164—523—5yrs—HIR—305C—2x
Ripley Farm's Dumplin, 8958—487—Jr3—HIR—305—2x
Ripley Farms Nora, 9383—490—Sr2—HIR—305—2x
Ripley Farm's Caroline, 10963—511—Jr3—HIR—305C—2x

A FOUNDATION SIRE
SEVERAL GOOD DAUGHTERS IN OUR HERD
TARBELL GALLANT EMBASSADOR

A son of McDonald Farms Tarbell, AR (the LADY AUGUSTA family) and out of Tarbell Peerless Eva, 12930—625—7yrs, a daughter of Foremost Peacemaker.

An Anton Son Out of Our Show Winning Bonnie Cow Has Been In Service . . .

RIPLEY FARM'S ANDY

Born December 28, 1953

Sire: **Douglaston Cora's Anton** (see opposite)

*Dam: **Ripley Farm's Bonnie**, 10164—523—5yrs—HIR—305C—2x. First prize winner at many shows and Sr. and Gr. Ch., N. Y. 4-H Show, 1952.

STOCK FOR SALE

OUR HERD SIRE . . . Double grandson of Challenger

DOUGLASTON CORA'S ANTON

Born January 21, 1952

Sire: **Douglaston Challenger's Anton.** S.: Pine Manor King's Challenger, AR (the CHARLOTTE family). D.: Douglaston Clifford's Anita (VG '52), 13088—697—6yrsC.

Dam: **Douglaston Challenger's Cora** (VG '52 '54), 10165—512—Sr2C. S.: Pine Manor King's Challenger, AR (the CHARLOTTE family). D.: Douglaston Baroness Cora (E '54), 12235—654—Jr2. 2 AR daughters include Douglaston Challenger's Coreen, VG '54, 12988—635—Jr4, she a full sister to our bull's dam.

WE HAVE STOCK FOR SALE

Write us your needs and plan to visit our herd.

The farm is located on 41A, 6 miles northwest of Homer, N. Y.

RIPLEY FARM — Cortland, New York

CHARLES RIPLEY, ESTATE — SARAH, ROLAND & DELBERT RIPLEY, Owners

---

OUR HERD SIRE . . .

Rich In The Blood Of The CHARLOTTE—MIRTH FAMILIES
Plus A Cross To IMP. FINANCIER OF MYRTLE PLACE

DOUGLASTON B. B. CHALLENGER

Born: December 24, 1949

Sire: **PINE MANOR KING'S CHALLENGER** ($9,000)
A full brother to Gardenville Coronation King, AR ($45,000)
The CHARLOTTE Family

Dam: **DOUGLASTON BARONESS BIKNER** (VG '51 '52)
9739—571—Sr2

Sire: **Douglaston Crown Prince, AR** (Financier—Mirth)

Dam: **Douglaston Maharanee Bikner**, 12966—666—Sr4C

Next Dam: **Douglaston Baroness Ranfurly** (VG '48)
14519—825—Sr4C. 1st produce of dam, E. S. E. 1951, Topsfield 1952. 4 AR daughters, 1 over 700 lbs. fat, 3 over 600 lbs. fat.

B. B. Challenger is a full brother to
DOUGLASTON CHALLENGER'S BIKNER
(VG '54) 9392—534—Jr2—305C—3x

IN ADDITION

N. Y. Art. Breeders' Cooperative Sires Are Contributing Much To Our Herd.

WE HAVE IN OUR HERD . . .

9 daughters of DOUGLASTON BARON KENYON.

5 daughters of FRA-MAR PHARAOH. 8 of our top cows are also in calf to PHARAOH.

3 daughters of McDONALD FARMS PRE LEADER.

WE OFFER FOR SALE

A choice selection of bred and open heifers. Females rich in the blood of Challenger, Kenyon, Pharaoh and other top sires. **Write us your needs.**

EMROY FARM, Marietta, N. Y.

Farm is located on Kamm Road

T. B. Accredited — Bang's Approved
Vaccinated

ROY J. & EMMA J. KAMM, Owners

Limestone Creek Guernseys Produce . . .

DHIA	Milk	Fat	Cow Years
1951	8856	442	15
1952	8538	427	16
1953	9507	469	17
*1954	10977	540	21
1955	9906	483	32

***State DHIA Trophy Winning Herd (16-30 Cows) For 1954.**

Our Herd Now Numbers 75 Head of Registered Guernseys

— HEADED BY —

STERLINGOLD MARK . . . Born June 4, 1950

On lease from Lerson Lawn Farm, Sennett, N. Y.

7 nearest dams average 16054—920

6 of Mark's 7 nearest dams were Class Leaders. He combines the blood of such great cow families as Bright Lad's Actress, Green Meadow Melba, Alfalfa Farm Flute, Alfalfa Farm Primrose. MARK is sired by Fairlawn Memoir's Performer, AR, out of Sterlingold Prudence, 3 times VG, 12608—660—Jr2C, 14248—*715—Jr4—305C—901 T.M., 17882—913—5yrs.

Full Sister To Mark

STERLINGOLD MANDY (VG)

Sold for $7,100.

16179—807—Jr2
14460—671—5yrs—305C
17910—848—6yrsC

Mark's Maternal Granddam

FLYING HORSE SELECT PRIMROSE

(VG '47 '48)

Sold for $5,500. 3 AR sons, 4 AR daughters include: **Sterlingold Prudence**—DAM OF MARK (see above), **Sterlingold Mandelay,** 15428—925—5yrsC.

Three Of Our Foundation Females

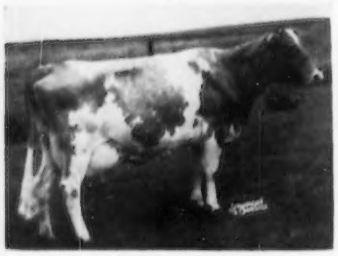

JEWEL OF WINDY ACRES
Born May 31, 1947
12488—641—Jr4—HIR—602 T.M.
11968—601—5yrs—HIR—548 T.M.
14033—686—6yrs—HIR—610 T.M.
13040—679—7yrs—HIR—594 T.M.*
A daughter of Foremost Jeweller.

BANDY OF LIMESTONE CREEK
Born May 7, 1950
10501—*519—Jr2—HIR—610 T.M.
11133—548—Jr3—HIR—594 T.M.
10660—521—Jr4—HIR—610 T.M.*
A daughter of Tarbell Gallant Charlemagne.

* (pending)

CAMILLA OF MENGUS FARM
Born December 20, 1945
10928—545—5yrs—HIR—638 T.M.
11159—564—6yrs—HIRc—610 T.M.
11485—565—7yrs—HIRc—596 T.M.
9989—510—8yrs—HIRc—2x
6950—327—9yrs—HIR—2x*
A daughter of McDonald Farms Grafton.

STOCK FOR SALE — WRITE US YOUR NEEDS

PLAN TO VISIT OUR FARM—1½ miles southeast of Manlius on Pompey Center Road

T. B. Accredited — Bang's Vacc. and Certified — HIR Testing

LIMESTONE CREEK FARM — Manlius, New York

WILLARD C. LIPE, Owner

FOUNDATION SIRES . . . Rich In Proved McDonald Farms Bloodlines

1 . . . **McDONALD FARMS JAMES . . .** A son of McDonald Farms Prediction, AR, out of Edisto Farms
8 daughters in the herd Clarette, 12870—629—6yrsC. Very Good at 10 years.

2 . . . **LIMESTONE RIDGE IMPERATOR . . .** A son of McDonald Farms Imperator, he out of Supreme's
9 daughters in the herd Janice, *20012—942—Sr4C; 19618—981—AA.

NOW IN SERVICE . . . A Leader Son . . . Rich In The Blood of MELBA—LADY AUGUSTA—THELMA.

McDONALD FARMS LE PURITAN A son of McDonald Farms S. Leader (Melba—Della—Lady Augusta)
Born: May 21, 1950 and out of McDonald Farms King's Lolly (VG '50) 13222—634—Jr2, a daughter of Myhaven King, AR (Green Meads Thelma Family).

More THELMA Blood Plus More PREDICTION

McDONALD FARMS IDEAL SACHEM

Born: June 19, 1952

His first calves are now arriving.

Sire: **McDonald Farms Ideal, AR**
(McDonald Farms Prediction—Thelma)

Dam: **McDonald Farms Japonica** (VG '47 '52)
11515—584—Jr2C. 1 AR son, 2 AR daughters. She by McDonald Farms Hightime out of McDonald Farms Honeydew, 14122—777—Jr4 (1 AR son, 2 AR daughters).

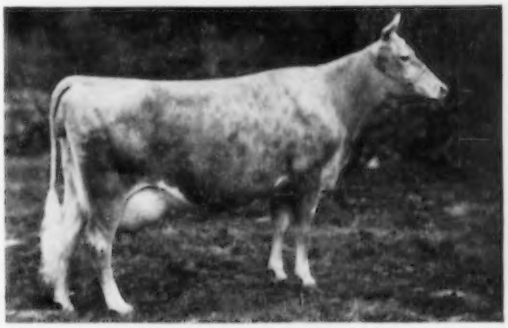

GREEN MEADS THELMA (E at 16 yrs.)
12902—704—G, 13518—740—D
6 AR sons, 2 AR daughters
She is dam of Sachem's sire and also dam of Myhaven King, he sire of Le Puritan's dam.

Stock For Sale. Write Us Your Needs.

LIMESTONE RIDGE FARM

DELOS L. HOSKINS, Owner **AUBURN, NEW YORK**

A Foundation Sire . . . Combines That Proved REX—CALCULATOR Cross

REX'S CHIEF . . . Now owned by the N.Y.A.B.C. He is sired by Rosemount Rex, AR, out of a daughter of Cornell Royal Calculator, AR.

SIRES NOW IN SERVICE

GRAND VIEW VALIANT'S ROYAL

Born October 21, 1949. 10 daughters in our herd. Others due to his services. Sire: **Tarbell Farms Peerless Valiant**, A son of Foremost Peacemaker, AR, out of a daughter of May Royal's Holliston, AR. ROYAL is a full brother to Grand View Valiant's Frolic (VG '52 '54), 15212—686—5yrs—365C—2x. Through his dam, ROYAL traces to Coronation Yeoman and Rosemount Rex, a proved combination that has sired many good ones.

McDONALD FARMS LAD'S VENDOR

Born May 29, 1954. Combines the blood of the LADY AUGUSTA and COQUETTE families. Sire: **McDonald's Fore Royal**, S.: McDonald's Foremost Prediction. Full brother to FLUTE, DELLA and GENTLE. Excellent full sisters by Prediction, out of Lady Augusta. D.: McDonald Farms Coquette (E '47 '50), 13928—708—Jr2. 5 AR sons, 3 AR daughters. Dam: **Western Glow Royal Levity** (pictured below). She is a maternal sister to the Class Leader, Western Glow Marcella (VG '48), *14562—*765—Sr3—365C—2x. 3rd for fat, 8th for milk

Full Sister To Vendor's Sire

McDonald Farms Fore Orchis (VG '52 '54)
11706—636—Jr2C

STOCK FOR SALE — RICH IN THE BLOOD OF THESE SIRES. WRITE US YOUR NEEDS. PLAN TO VISIT OUR HERD. FEMALES FOR SALE OF VARYING AGES.

Dam of Vendor

Western Glow Royal Levity (VG '48 '50 '52)
Sold for $3,000 in 1946. 14107—770—Sr4C. 1 AR daughter, McDonald Farms Noble Rosebud (VG '54), 13079—639—Sr2—357C. Next Dam: Western Glow Martha (VG '47 '48 '50). Sold for $7,500 in 1945. 13839—628—CCC. 6 AR daughters.

The farm is located 1 mile east of Cattaraugus
DHIA Testing . . .Accredited — Negative — Vaccinated

GRAND VIEW FARM — Cattaraugus, N. Y.

Porter Pepperdine, Owner
Phone 4912

Our KING Daughters Are Now In Milk and Doing Well

TARBELL LUCIA'S KING

Born March 7, 1948

Sire: **WOODACRES SUPREME KING.** A son of McDonald Farms Supreme King, AR, out of Two Brooks Royal Clarinette (VG '47), 12859—713—Sr2C, 1 AR son, 1 AR daughter, Woodacres Honor Clarinette, 12565—625—Jr4.

Dam: A former Class Leader—**TARBELL RADIANT LUCIA,** 14771—696—Sr3—305C—3x, 2 AR daughters. Lucia is sired by Tarbell Farms Noble Leader, AR (son of Royal Lenda—see below) and out of an AR daughter of the noted sire **Foremost Peacemaker.**

THIS IS A GREAT FAMILY—
NOTED FOR PRODUCTION.
OUR SIRE TRACES TO THE LENDA FAMILY

Our KING Bull Through His Former Class Leading Dam Traces Direct To This NATIONAL CLASS LEADER

← **TARBELL FARMS ROYAL LENDA**

*20508—*1109—Jr4—365—3x, National Class Leader, 1st for both MILK and FAT.

12459—*706—Jr2—365—2x, Class Leader 2nd place for fat.

4 AR sons, 2 AR daughters include:

Tarbell Peerless Royalenda

15819—850—Sr3

A granddaughter, **Tarbell Gallant Royalenda,** *16431—*809—Sr4—305C—3x, 6th for fat, 4th for milk, VG '54, sold for $3,000.

TWO MORE HERD SIRES IN SERVICE AT HASKELL FARM

HASKELL FARMS LE JELSA

Born January 11, 1951

Sire: **McDONALD FARMS S. LEADER, AR.** THE MELBA—LADY AUGUSTA FAMILIES.

Dam: **PONDALE'S D. JELSA, AR.** She is sired by a son of McDonald Farms Distinction, AR, out of a daughter of McDonald Farms Hercules, AR.

His Sire's Dam

McDONALD FARMS DELLA (E '47 '48 '50)
15700—681—AA
1 AR son, 4 AR daughters, 2 classified E.

Sire: **Foremost Prediction, AR**

Dam: **Douglaston Lady Augusta, AR.** Excellent '47 '48. 12106—607—E. 4 E daughters, 2 are full sisters to Della (see above). 1st Produce, National, Eastern States, N. Y., 1948, 1st Produce, N. Y. 1949. 5 AR sons, 6 AR daughters.

HASKELL FARMS MELBA'S MARVEL

Born November 15, 1954

Sire: **RIEGELDALE MELBA'S MAJESTIC.** A son of Riegeldale Illustrious Benjamin, AR out of Melba (see below).

Dam: **LEESIDE ATLANTIC JANE.** A daughter of Leeside Ensign, out of Leeside Champion Jane, 15416—786—Sr2.

His Sire's Dam

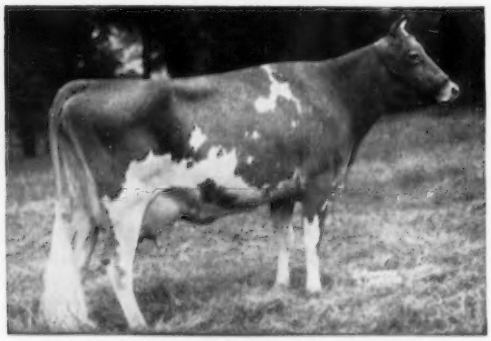

GREEN MEADOW MELBA (VG at 15½ yrs)
15342—*963—Sr2C
2 AR sons, 7 AR daughters include, **Riegeldale Melba's Betsey.** 16914—914—8yrs, 15800—862—15yrs.

Our Le Jelsa bull also carries a cross to Melba through his sire, S. Leader.

ONE OF OUR TOP COW FAMILIES . . . **McDONALD FARMS KING'S LILLIAN . . .** Born April 10, 1946, 13175—583—Sr2C, a daughter of Myhaven King (the GREEN MEADS THELMA family, E '47—6 AR sons, 2 AR daughters) and out of Elmdale Lilian (E '47, 8 AR daughters), 15287—616—A. **We have in our herd, 4 daughters, 2 granddaughters and a son. Her son is for sale.**

HASKELL FARM — Binghamton, New York (RD No. 3)

DON HASKELL, Owner

Farm is located off Route 12—9 miles from Binghamton and 5 miles from Chenango Forks (on the River Road).

Prospect Farms... Home Of Murco Guernseys

180 Head . . . Vaccinated—Dehorned—on HIR and DHIA Test

HERD SIRES

BEN TULLOCH J. KING . . . Born March 25, 1952

A son of McDonald Farms Juvenile, AR, he by McDonald Farms Distinction, AR, out of McDonald Farms Dorothea:

His Dam—EXCELLENT

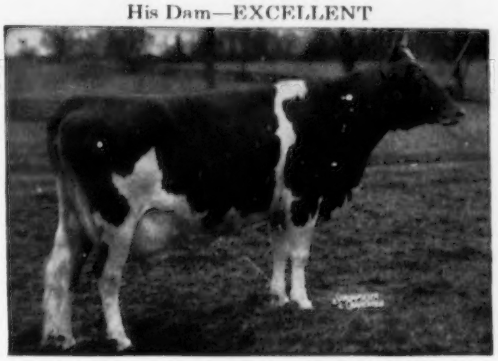

PINE MANOR KING'S DIVINE 'E '47
13481—709—Sr3—365C
Sold for $18,000 in 1947.
1 daughter, Sterlingold Lady Dinah, sold for $10,100 in 1950.

CRICKET CREEK HECTOR

Born October 31, 1950
A double grandson of Coronation Hector, AR.

Sire: **CORONATION HECTOR'S PREMIER**
A son of Hector and of Coronation Premiere (VG '52), 3 records over 700 lbs. fat include 15550—793—11yrs.

Dam: **CORONATION HECTOR'S CHARMAY**
9190—431—Sr2—305C—2x (DHIA)

CRICKET CREEK CONQUEROR

Born September 14, 1953

Sire: **GROTON HOUSE CRAFTSMAN.** The first 9 daughters of Craftsman have a DHIA—305—2x—ME of 7927—412. This is an increase of 24 lbs. fat over their dams. A son of Argilla Caesar (61 AR daughters, 13 with 17 records over 700 lbs. fat) and out of Holly Farm Cleo, 14563—691—A (3 AR sons, 1 AR daughter).

Dam: **INLET VALLEY CATALINA,** 11622—558—5yrs—HIR—305—2x. She is sired by McDonald Farms Duke (24 AR daughters include Savada Farms Susan D, 13656—703—Sr4C; Savada Farms Olanda D, 13427—709—DD). Duke is by Foremost Prediction, AR, out of Yokum Ann, 15817—846—CC.

The following brood cows and their daughters are being bred to our bulls:

STEELE HILL NICHOLA	10550—576—7yrs—305C
STEELE HILL HOPEFUL	11514—519—7yrs—305C
STEELE HILL MARGUERITE Former New Hampshire State Champion	9760—526—Sr2—305C
STEELE HILL HEATHER	11742—609—7yrs—305
FOREMOST HONOR'S THERMA	10165—494—Jr4—305
THIRLSTANE BONNIE C.	10727—494—12yrs—305C

Farm is located on Route 23, 1½ miles east of Stamford—Northern Delaware County.

MURCO GUERNSEYS — PROSPECT FARMS

WILLIAM J. MURPHY
Owner

STAMFORD, NEW YORK

GEORGE CLARK, JR.
Manager, Farview Division

TARBELL GUERNSEY FARMS

FOUNDED 1816

FIFTY-ONE YEARS OF BREEDING GUERNSEYS — FORTY-NINE YEARS OF CONTINUOUS TESTING

THE VALUE OF A SIRE CAN ONLY BE AS GOOD AS HIS INHERITANCE

DAMS OF SOME OF OUR HERD SIRES

TARBELL PEERLESS LENDA
11602—624—Jr2C—2x, 13537—762—Sr3—305C—3x, 13638—703—5yrs—305C—3x. 3 AR daughters, 2 PR sons in service in our herd —
TARBELL GALLANT VALROYAL
TARBELL ROMULUS LEADER, a son of Coldspring's Romulus' Anchor.

DOUGLASTON LADY AUGUSTA, Excellent at 14½ years. 12106—607—Jr3. 5 AR daughters, 5 AR sons. DAM OF McDONALD FARMS TARBELL. 63 AR daughters, he sire of TARBELL GALLANT VALROYAL and TARBELL GALLANT ROYALENDA, *16431—*809—Sr4—305C—3x. Also 2 grandsons in service in our herd.

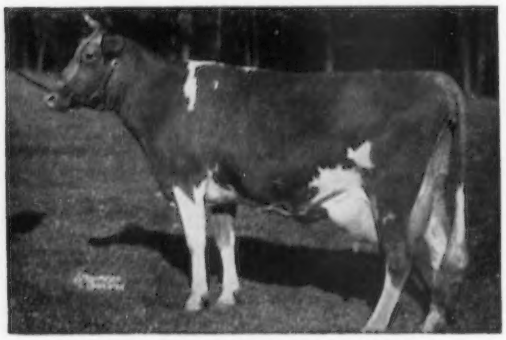

COLDSPRING'S VALOR'S KATINA
14093—780—Jr4. 2 PR sons, 1 AR daughter. 1 full sister, 6 maternal sisters with high records. Dam of COLDSPRING'S ROMULUS' ANCHOR. 3 sons in service in our herd, 48 AR daughters including TARBELL ROMULUS LASSIE, *15581—*747—Sr3—365C—2x.

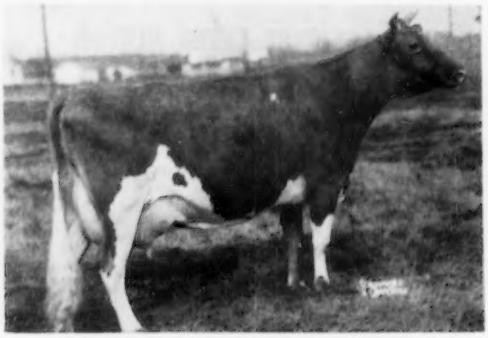

COLDSPRING'S ROMULUS' BEAUTY, E
10783—609—Jr2C, 14374—746—Jr4
1 AR daughter, 4 PR sons. Dam of MIDVIEW BEAUTY'S BLAZE, and great granddam of McDONALD FARMS SENIOR, both Junior Sires.

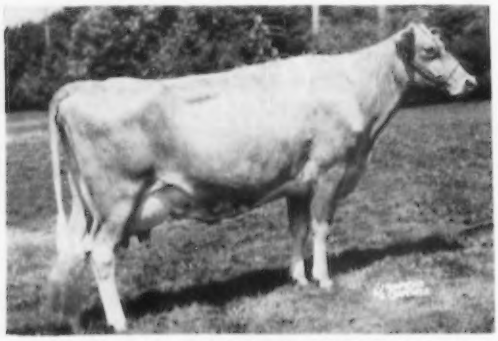

RIVERVIEW LAD'S BOUNTIFUL, E
5 records in 305C—2x average 10956—580. On retest has 8840—421—7yrs—3x in 168 days. 2 AR daughters. Dam of McDONALD FARMS SENIOR and RIVERVIEW GENERAL'S MIGNONETTE, 8027—423—Jr2—305C—2x. **$4,200, 1955.**

HOMINY HILL LUCY
12019—730—Jr2—365C, 9347—558—Sr3—305C—2x, 13381—720—Sr4C (pending). Dam of HOMINY HILL LANCER, JUNIOR SIRE, full brother to Hominy Hill R. K. Lucille, sold 1955 for $3,700, and Hominy Hill R. Lucy, 9140—517—Jr3 in 217 days.

TARBELL FARMS ROYAL LENDA
*20508—*1109—Jr4
National Record

2 AR daughters, 4 PR sons. One full brother and two sons used in our herd —
Tarbell Farms Noble Leader
49 AR daughters
Tarbell Farms Peerless Royal
34 AR daughters
Tarbell Regal Wenonah
9765—469—Jr2—305C—2x
13301—584—Sr3—305C—2x
*18464—*937—5yrs—2x, 4th milk, 5th fat

STRONG FEMALE LINES ARE OF EQUAL IMPORTANCE

Our Herd Is Strong In The Blood Of The
LENDA and MARGO
Families Through Both Sons and Daughters

37 members of the LENDA and MARGO cow families in our herd, and many have been sold into other herds.

TARBELL FARMS PEERLESS MARGO
*18501—*1013—Jr3C

National Record fat — 4th milk. 3 AR daughters, 4 full sisters with high records. 2 PR sons used in our herd.
Tarbell Gay Champion
17 AR daughters
Tarbell Farms Double Champion
48 AR daughters (son of Tarbell Farms Noble Leader)
Tarbell Champion Lenda
13824—684—Jr2

THE BUTTERCUP—BABETTE FAMILY

TARBELL FARMS PEERLESS BABETTE
16204—849—5yrs—365C

4 PR sons, 5 AR daughters. 65 members of this cow family now in herd.

THE EUGENIE—ESTHER FAMILY

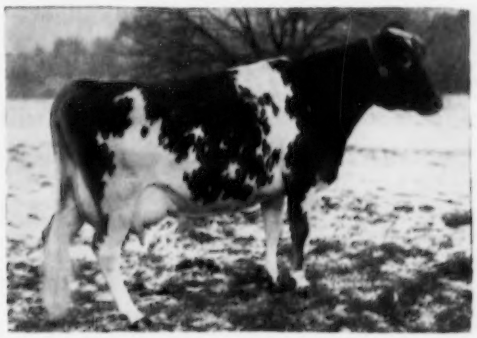

TARBELL FARMS PEERLESS ESTHER
12468—696—Sr2C—2x, 17886—887—5yrsC

2 AR sons, 6 AR daughters. 51 members of this cow family now in herd.

THE FLOWER FAMILY

TARBELL FARMS PEERLESS LEATRIX
10386—525—Jr2—305C—2x

2 AR daughters — Tarbell Gay Leatrix, 21521—1011—5yrs. 48 members of this cow family now in herd.

★

FOREMOST PEACEMAKER, 187 AR daughters

MAY ROYAL'S HOLLISTON, 137 AR daughters

SREGOR ULTRA KING, 83 AR daughters

are the sires close-up in the ancestry of these great cow families.

★

TOP HERD SIRE PROSPECTS AND CHOICE HEIFERS AVAILABLE FROM THESE AND OTHER OUTSTANDING COW FAMILIES IN OUR HERD.

★

VISITORS ALWAYS WELCOME

Federal Accredited

N. Y. State Negative Approved

TARBELL GUERNSEY FARMS • Chenango County SMITHVILLE FLATS, N. Y.

On Route 41 — 28 miles S. E. of Cortland, N. Y., 25 miles N. of Binghamton, N. Y.

Garden State Guernsey Farms

Warwick, New York

OUR HERD SIRES

The CHARLOTTE and LEVITY Families

Douglaston Cora's Challenger

Born July 4, 1951

Sire: **Pine Manor King's Challenger** ($9,000)
A full brother to Gardenville Coronation King ($45,000).

Sire: **Coronation King of Pine Manor, AR**

Dam: **Douglaston King's Charlotte** 19751—988—AA. 3 AR sons, 2 AR daughters.

His Dam—EXCELLENT

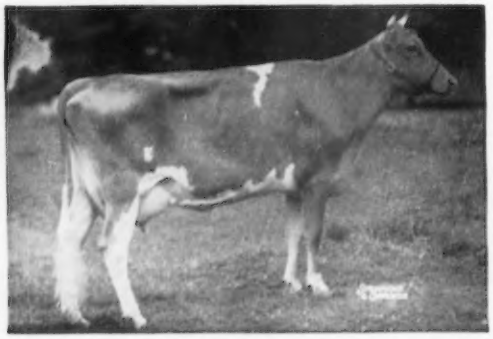

Douglaston Baroness Cora
(E '54)
12235—654—Jr2

2 AR daughters include a full sister to our Challenger bull, Douglaston Challenger's Coreen (VG '54), 12988—635—Jr4.

The BEAUTY Family

Garden State King Peter

Born July 20, 1954

Sire: **Mulhocaway Beauty King**
Sire: **Coldspring's Beauty Noble King**
Dam: **Yellow Creek King's Charity** (see below)

Dam: **Garden State Coronet Jewel**
A half-sister to Garden State Coronet Nette, 12890—639—3yrs—305 days—2x—DHIA, Garden State Coronet Dawn, 9500—439—Sr2—305—2x—DHIA. Jewel is by Gardenville King Coronet, a son of Pine Manor Crown Jewel, $14,000, 3 times VG, 14550—833—DD, 4 AR sons, 3 AR daughters.

His Sire's Dam

Yellow Creek King's Charity
(VG '47)
13170—641—Sr2—365—2x
15509—821—Jr4—365—3x
17738—919—7yrs—365—746 T.M.
1 AR son, 1 AR daughter.

Garden State Guernsey Farms

PETER SANDFORT, Owner
NICHOLAS BONNEMA, Manager

Route 17A - Warwick, New York

ONE OF OUR PLEASING FOUNDATION COWS

1944

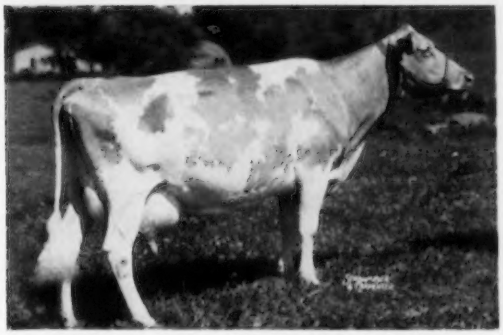

1955

GRAND VIEW VALIANT'S FROLIC

Pleasing Type . . . FROLIC CLASSIFIED VERY GOOD 1952-54

Her Sire: **Tarbell Farms Peerless Valiant**
Desirably Proved

PROVED PRODUCTION
HER RECORDS

10329—460—Jr4—HIR—612
15212—686—5yrs—365C—2x
13095—578—7yrs—305C—2x
11751—520—8yrs—305C—2x
11443—524—9yrs—305—2x

Her Dam: **Grand View Yeoman's Mary Anne**
Very Good 1952. 11630—547—362 days—DHIA

PROVED REPRODUCTION
HER DAUGHTERS

ABBELEA FARMS CHIEF'S VALETTE (Very Good 1952)
9283—410—Jr2—365C—2x, 8014—349—Jr4—305C—2x
ABBELEA FARMS MAJESTIC FROLETT
9238—418—Jr2—305C—2x, 9178—429—Jr3—305C—2x
10150—481—Jr4—305C—2x
ABBELEA FARMS MAJESTIC MONETTE
8828—407—Jr2—305C—2x

Her sons are doing a fine job in several herds in western New York, transmitting size, type, pleasing udders and production from Frolic. Her granddaughters are truly "chips off the old block."

Our herd is on AR and DHIA test. We classify. We show our herd.
We consign to leading sales. We have stock for sale. Write us your needs.

JAMES M. CARR, Owner
Third Street

ABBELEA FARM
LITTLE VALLEY, N. Y.

MILTON F. WEHUST, Manager
NORRIS R. MARSH, Assisting

ROY-MAR FARM HERD SIRES

The BEAUTY and MAY ROSE Families
COLDSPRING'S B. R. LIBERATOR
Born August 23, 1951

Sire: **COLDSPRING'S BEAUTY'S ROMULUS**
Sire: Langwater Romulus, AR
Dam: Vallevue Butterfat Beauty (E '47 '48). 18914—937—AA. 5 AR sons, 7 AR daughters, 4 Excellent.

DAM OF LIBERATOR

COLDSPRING'S LILLIAN
13639—748—DD. 1 AR son, 2 AR daughters.
Next Dam: Coldspring's May Rose, 16922—894—A. 2 AR sons, 7 AR daughters.

The LABELLE Family
LANGWATER ALLEGIANCE
Born August 17, 1953

Sire: **LANGWATER SUPREME.** Full brother to Langwater Ace ($10,200), Langwater Freeman, AR. He is a son of Langwater Valencian, AR, out of Foremost Labelle, 17716—801—AA, VG and dam of 5 AR daughters, 5 AR sons.

DAM OF ALLEGIANCE

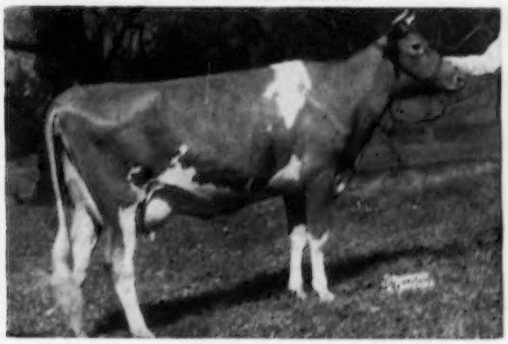

LANGWATER ALMA (VG '48 '49 '53)
12893—610—Jr2C, 17547—834—Jr4C, 17152—*842—5yrs—305C—3x
1 AR son, 1 AR daughter. **ALLEGIANCE is a double grandson of Langwater Valencian, AR.**

Two Of Our Foundation Cow Families . . .
1. A daughter of Langwater Hilary, AR . . .Chouaguen Hollena, 13240—573—Jr4—320—2x—DHIA.
2. A daughter of Tarbell Farms Peerless Valor, AR . . . Win-On-A Farm Ruth, 8580—425—Jr2—305—2x—DHIA.

Bull Calves And Females By These Sires Are Usually Available For Sale.

Our farm is located just off the N. Y. State Thruway. 2 miles north of Liverpool on Morgan Road.

ROYCE B. ZOGG
Owner

ROY-MAR FARM — Liverpool, New York

Our Herd Sires Inherit LONGEVITY — CLASS LEADING PRODUCTION — REPRODUCTION

HER SON IN SERVICE

◀ **NODROG RAMONA** (MILK CLASS LEADER)

19256—885—8yrs

*19408—870—14yrs—HIR—365—3x (10th place) 5 AR daughters.

In 14 years she has over 134,394 lbs. milk, 6,552 lbs. fat. She combines LONGEVITY, REPRODUCTION—LIFETIME PRODUCTION TO A MARKED DEGREE.

RAMONA is the dam of our sire—

NODROG WARRIOR . . . Born February 9, 1948. A son of Silver Forest Attention, AR, he by Langwater Valencian, AR, out of Langwater May Blossom, 14248—724—B (3 AR sons, 3 AR daughters). **His first daughters are in milk.**

ALSO IN SERVICE . . . **NODROG AUDACITY** Another son of Attention, half-brother to WARRIOR. AUDACITY is out of Old Acres R. Hester, 15289 lbs. milk, 731 lbs. fat, Jr4, she by that great bull, Rosemount Rex, AR. **His oldest daughters freshened in July.**

More Inherited Longevity—Lifetime Production . . .

CAUMSETT HURRICANE . . . Born February 1, 1951

Sire: Caumsett High Strung, AR. He by Langwater Count, AR, out of Caumsett Royal Claire (VG '50), 16280—803—CC (2 AR sons, 7 AR daughters). As of January, 1954, Royal Claire had 13 calves and made **156,042 lbs. milk, 7,430 lbs. fat.**

Dam: Caumsett Harbor Stella, 13423—608—Jr2C, she by Caumsett Pathfinder, out of Caumsett Ocean Selma, 13716—662—Jr2C, a daughter of Caumsett Dynamo, AR.

We have stock for sale . . . Females and occasionally a well-bred bull rich in these proved bloodlines. Write us your needs and plan to visit our herd. The farm is located south of Lyons at Alloway.

C. L. GIESY & SONS
Owners

MANOR DALE FARMS

R. D. No. 1—LYONS, NEW YORK

A Sire Rich In The Blood Of
The CHARLOTTE and CLARA Families

DOUGLASTON CLARA'S CHALLENGER

Full brother to Douglaston Challenger's Clara, 13203—674—Jr2—365C—3x

Sire: **Pine Manor King's Challenger, AR** ($9,000). He a full brother to Gardenville Coronation King, AR ($45,000). A son of Douglaston King's Charlotte, 19751—988—AA.

Dam: **Caumsett Ocean Blanche**, 14568—789—Jr4. S.: Caumsett Dynamo, AR (noted production sire). D.: Welcome-In Clara, 10722—606—Sr2C. This is the same female line as Welcome In Forward's Clara, **4 times Excellent**, *26672—1120—6yrs.

We have 14 daughters of CHALLENGER that will soon be fresh.

We plan to breed our CHALLENGER daughters to

FAITHFUL'S MO'S CHIEF

Born November 13, 1953

A son of Moreau Farms Chief, he by Fra-Mar Pharaoh, AR, out of Eyeone of Hickory Hollow, 17659—*931—11yrs—HIR—2x. CHIEF is out of Winbernie Forester Faithful (VG '47 '53) 11743—622—8yrs—HIR—632 T.M.

Our herd numbers 35 purebreds, all on continuous D.H.I.A. test. Calfhood Vaccinated.

HIGH ACRES FARM . . . Wyoming, New York

CHARLES A. GRAHAM, Owner
6 Bradnell Avenue
LeRoy, New York

SHIRLEY D. STEWART
Manager

A FOUNDATION SIRE . . .

▼ **15 Daughters In Our Herd**

WYCHMERE NOBLE KNIGHT . . .

Born January 13, 1948

Through his sire he inherits LONGEVITY and PRODUCTION. He is sired by a son of Wychmere Butterfat Princess Maid, VG '47 '48, 15361—735—AA, 1 AR son, 3 AR daughters. **Maid has a lifetime production of 123,120 lbs. milk, 5,866 lbs. fat.**

A SIRE THAT CARRIES THE LENDA AND LADY AUGUSTA FAMILY BLOOD

TARBELL COUNT LASALLE . . .

Born November 7, 1951

Sire: **Tarbell Romulus' Leader.** A son of Tarbell Peerless Lenda, *13537—762—Sr3—305C—3x, 1 AR son, 2 AR daughters.

Dam: **Tarbell Gallant Laverne**, 13084—670—Jr2, 12638—634—6yrs—305C—2x. A daughter of McDonald Farms Tarbell, AR, a son of **Douglaston Lady Augusta** (E).

We are also using some Curtiss Candy Co. Artificial Breeding

Our herd now numbers 35 head — 18 in milk.

STOCK FOR SALE

The farm is located 3 miles from Clyde on Seneca Falls Road (Route 3)

JAY N. TEARNEY Tel. 3671 **Clyde, New York**

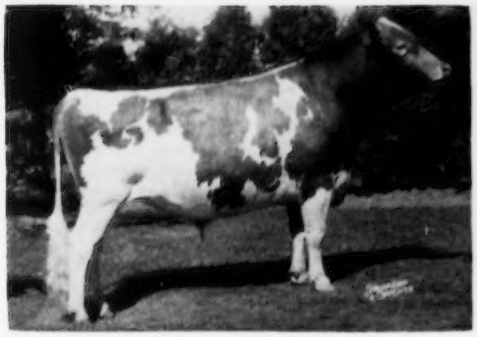

ROGERS FARM V. OBERLIN
Sire: Hanover Hill Victor
Dam: Rogers Farm Linaflo

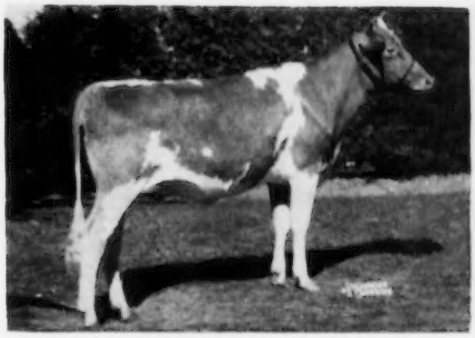

ROGERS FARM MARILYN
Sire: Marsh Farms Marshall
Dam: Rogers Farm Linaflo

The Other Mother

Nearly everyone who witnessed the thrilling battle in the Aged Bull class at Syracuse was familiar with those two great mothers, McDonald Farms High Jilda and Catamount Melody, but few knew the other mother, Rogers Farm Linaflo.

With her sharpness, depth and style she is exactly the kind of cow that one would expect to be the dam of three champions. She is no accident, as one of her grandsires placed first at the National and the other second at the Dairy Cattle Congress, while her maternal granddam headed the line at the National.

Pre Rival and High Jilda; Melody Master and Catamount Melody; V. Oberlin and Linaflo, the other mother.

ROGERS FARM — RANDOLPH, N. Y.

Prediction Guernseys

Vaccinated Accredited Approved

WHEELER ACRES Raymond Wheeler, Owner MARIETTA, NEW YORK

A Select Herd Of Top Females Developed From Outstanding Brood Cows

OUR HERD SIRE —
MAPLE LAWN VALOR
Born April 16, 1952
Sire: **TARBELL FARMS PEERLESS VALOR**
One of the top proved sires ever used in New York State.

His Dam

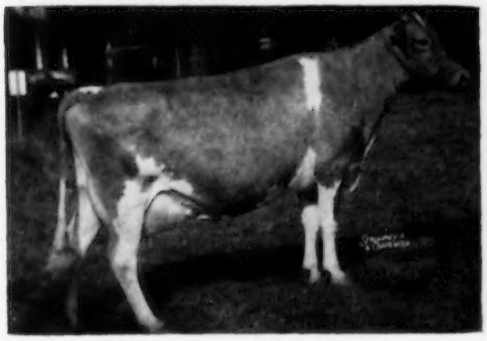

MAPLE LAWN'S BARON SUNBURST
13291—600—8HIR—365C—2x
Very Good '51 with Excellent Mammary System, 3rd Aged and 3rd Best Uddered Cow, N. Y., 1950.

A TOP BROOD COW —
VALOR'S SNOWHITE OF MUNROHOLM
13470—617—7yrs—DHIA—305—2x
Her daughter Sylvia is now at Douglaston Manor.

Her Very Good Daughter

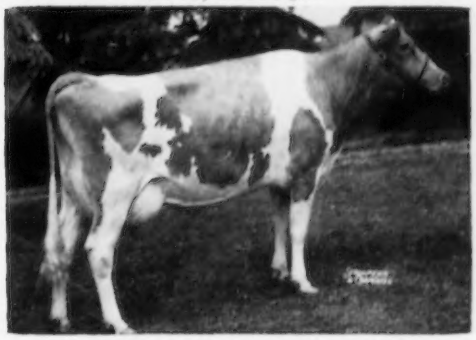

WHEELER ACRES SYLVIA PHARAOH
13861—687—Sr2—365C. A full brother, Wheeler Acres Pharaoh, is in service at Conn. A. B. A., Woodbridge, Conn. Another full brother, Wheeler Acres Pharaoh Shadow, has been purchased by N. Y. A. B. C., Ithaca, N. Y.

Visit our herd and reserve your next herd sire from one of our top cows.

T. B. Accredited No. 359373
Bang's Certified No. B-0305

Calfhood Vaccinated
DHIA Tested

HERD SIRES IN SERVICE AT TWIN BIRCH

A Combination Of The CHARLOTTE Family And BUTTERFAT Blood. HIS DAM IS A CLASS LEADER.

WILGORLAN KING OF TWIN BIRCH

Born August 4, 1950

Sire: **GARDENVILLE CORONATION KING AR ($45,000)**
The CHARLOTTE Family

HIS DAM

LANDHOME BUTTERFAT ALICE (VG '49)
17726—*965—Jr4—365C
Class Leader, 9th for fat
4 AR daughters include
Wilgorlan Arleen, 14121—724—Jr4C
She is by Glengeran Butterfat, AR.

A Double PREDICTION Cross. Son Of The National And International Grand Champion Bull.

McDONALD FARMS RIVAL TOP NOTCH

Born October 20, 1953

Sire: **McDONALD FARMS PRE RIVAL**
Sr. & Gr. Ch., National, International, 1954, 1955.

HIS SIRE'S DAM — EXCELLENT

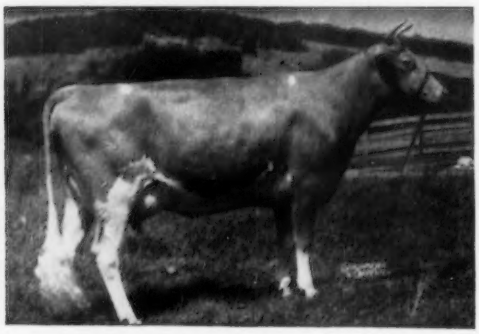

McDONALD FARMS HIGH JILDA (E '54)
5 records include 14247—712—7yrsC. 1 AR son, 1 AR daughter. Dam of 1st prize Produce at the National and International, 1955. TOP NOTCH is out of McDonald Farms Fore Plenty, 11707—592—Jr2, she by McDonald's Foremost Prediction.
(The LADY AUGUSTA family)

A CLASS LEADING FAMILY . . . Headed by **TWIN BIRCH PAL'S CLARICE,** 13385—*691—Sr2—HIR—640—T.M., 5th for fat, *15269—*782—Sr3—HIR—730 T.M., 9th for fat, 7th for milk. She is dam of 5 daughters in our herd, 4 are full sisters and include **TWIN BIRCH RESOLUTE'S CLARISSA** (VG '53), 12102—660—Jr3—HIR—698 T.M., 10th for fat; **TWIN BIRCH R'S CLARETTE,** 11323—662—Sr2—HIR—365C—2x, 6th for fat.

STOCK FOR SALE . . . SIRED BY THESE BULLS AND OUT OF TOP PRODUCTING COW FAMILIES — FAMILIES LIKE OUR CLARICE LINE. Our Production Average The Last 8 Years over 10,000 lbs. Milk, 520 lbs. Fat.

TWIN BIRCH FARM — Lyndonville, N. Y.

VISITORS ALWAYS WELCOME

STANLEY BAKER & SONS, Owners

SHADY MAPLES FARM

Our Herd Has Been On

DHIA Test For The Past 10 Years

1954 Average 421 lbs. fat

1955 Average 412 lbs. fat

At the present time we have 14 daughters — all in milk

sired by our foundation sire

TARBELL PEERLESS PETER

A full brother to Tarbell Peerless Happy Girl, 11232—644—Jr2—305C—3x, a former Class Leader, 11976—617—Jr3C—899 T.M.

Peter is sired by Foremost Peacemaker, AR, out of Peckhurst Happy Girl, 11008—592—Sr3C—2x.

These Peter daughters and other good cows in our herd are being bred to NYABC sires—bulls like McDonald Farms Pre Leader, Cathedral Pal of Twin Birch and others.

STOCK FOR SALE—WRITE US YOUR NEEDS.
PLAN TO VISIT OUR HERD.

The farm is located 1 mile south of Route 104 on Crandall Road.

T. B. Accredited — Bang's Certified — Vaccinated

Telephone 1033M1 **SHADY MAPLES FARM**
GERALD F. SCHARPING **Albion, New York**

DEERWOOD FARM

The farm is located 2 miles southwest of Cherry Creek on Pickup Hill Road, County Highway 634

The herd is on DHIA.

N. Y. A. B. C. SIRES IN SERVICE

We have in our herd . . .

2 daughters of Douglaston Baron Kenyon

3 daughters of Cathedral Pal of Twin Birch

3 daughters of Tarbell Farms Peerless Valor

4 daughters of Old Homestead Admiral

2 daughters of Tarbell Farms Peerless Vanton

2 daughters of Coldspring's Dimple's Hardwick

STOCK FOR SALE

WRITE US YOUR NEEDS

T. B. Accredited — Bang's Free — Vaccinated

DEERWOOD FARM — Cherry Creek, N. Y.

FRANK and JESSIE HADLEY, Owners

PLEASANT VIEW GUERNSEYS • *Established in 1915*

We have been breeding Guernseys for over 40 years and for the past 23 years we have been building on proved GREEN MEADOW breeding.

FORMER SIRES THAT HAVE CONTRIBUTED TO OUR HERD

GREEN MEADOW CONSUL
CORONATION POTENTATE
CORONATION PIONEER
WYEBROOK PRINCETTA'S RAMBLER
OPEN HEARTH URANIA'S CHIEF

A Son of A CLASS LEADER—
Double Grandson of FAIRLAWN PEERLESS EMBLEM

MONTEREY VICTOR—Born August 17, 1950
6 daughters in our herd.

His Dam

MONTEREY VIOLET (VG '48)
11933—*665—Jr3—305C—3x, Former Class Leader
16001—*965—Jr4—365—3x, Class Leader 7th for fat
16216—923—5yrsC, 13180—721—7yrsC
11652—643—9yrs—305C—3x. 2 AR daughters.

Our herd is on DHIA test and averages about 400 lbs. fat each year . . . Vaccinated . . . Accredited . . . Write Us Your Needs

NOW IN SERVICE . . . More PEERLESS EMBLEM Blood Plus A Cross To The COQUETTE And LADY AUGUSTA Families

MONTEREY STEADFAST—Born June 14, 1953

Sire: **McDONALD FARMS FORE NOBLE**
The LADY AUGUSTA Family

Dam: **MONTEREY SYMBOL** (VG '53), 13910—706—Jr2C

Next Dam: **MONTY'S SYB. OF LINDENDELL** (VG '49)
15538—809—9yrs—305C—3x, Former Class Leader, dam of 3 AR daughters.

His Sire's Dam

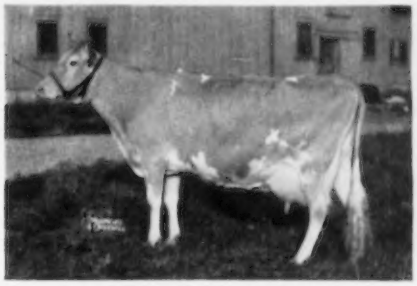

McDONALD FARMS COQUETTE
13928—708—Jr2. EXCELLENT '47 '50.

STOCK FOR SALE . . . Backed By Inherited Class Leading Production and Proved—Popular Green Meadow Breeding.

J. HOWARD PRATT
Owner

• **Dispersal Sale To Be Held In The Fall.** • **PLEASANT VIEW FARM — Albion, New York**

The Oldest Majestic and Friar Daughters In Our Herd Are Fresh and Milking Well

IN OUR HERD
11 daughters sired by
MAJESTIC OF ARNOLDIA
Traces direct to Mixter Hardwick
(the FAITHFUL family)

5 daughters sired by
OLD ACRES FRIAR
A double grandson of that proved sire,
ROSEMOUNT REX, AR

NYABC SIRES IN SERVICE

We also have in our herd daughters of
Fra-Mar Pharaoh
McDonald Farms Pre Leader
Caumsett Ajax
Open Hearth Iris J. C.
Gardenville King's Chancellor

32 Registered Guernseys
Herd on DHIA Test . . . Vaccinated

We have stock for sale. — Write us your needs.
Farm is located 3 miles south of Bergen on Lake Road.

ARNOLDIA FARM

ROBERT S. LONG **Bergen, New York**

A FOUNDATION COW—MILK CLASS LEADER IN OUR HERD
NODROG RAMONA

16201—806—A
19256—885—8yrs
*19408—870—14yrs—HIR—950 T. M.
Milk Class Leader, 10th place.

Dam of 5 AR daughters. **A lifetime production of 157,810 lbs. milk.**

A Son Of An EXCELLENT Cow Is In Service
DOUGLASTON VAG'S HERO
Born May 9, 1948

Sire: **Douglaston Vagabond, AR.** A son of Antietam Vagabond, AR, out of Antietam Bella, 13660—655—Jr2C (1 AR son, 2 AR daughters)

Dam: **Douglaston Clifford's Anita** (E '51 '52)
13088—697—6yrsC

We have 30 daughters by Hero in our herd

Also In Service—A LETTIE'S DUKE Son
IDEAL'S JESSIE'S DUKE
Born October 15, 1951
A son of the noted production sire, Ideal's Lettie's Duke.

STOCK FOR SALE—WRITE US YOUR NEEDS

RAY-N-JEE FARM

Stafford, N. Y.
1 mile north of Stafford on Rt. 237
RAYMOND and JEAN BRANTON, Owners

HERD ON DHIA TEST — 115 REGISTERED GUERNSEYS

Two Sons of McDonald Farms Prediction Are In Service At LARCH HOLLOW

Paternal Sisters To Our Bulls Made Up The First Prize Get
At The National and International, 1955.

McDONALD FARMS PRE RUSTIC
Born December 8, 1951
Owned jointly with Chas. J. Case, Avon, Ronald Wetherwax, Wyoming and R. D. Wilson, Caledonia, N. Y.

His Dam

McDONALD FARMS HIGH'S JUNEAU (VG '47 '48 '50)
15772—743—Sr4C. A full sister to our bull, McDonald Farms Pre Phyllis (VG '54), 12383—601—Jr2.
Sire: **McDonald Farms Hightime, AR**
Dam: **Sovereign's Imogene** (VG '47 '50)
10709—611—5yrs—305C—2x. 1 AR son, 5 AR daughters include McDonald Farms Ingria (E '50), 14078—763—6yrsC.

McDONALD FARMS PRE TRUMP
Born May 18, 1953
Owned jointly with R. D. Wilson and Ronald Wetherwax.

His Dam

McDONALD FARMS IDEAL OMEGA (VG '52 '54)
13811—772—Jr2C
Sire: **McDonald Farms Ideal, AR**
Dam: **McDonald Farms Heritage** (E '52)
15848—818—6yrs—365—2x. 4 AR daughters.

MORE IDEAL BLOOD . . . **MAR'S MAJESTIC.** Born December 19, 1951. A son of McDonald Farms Ideal Mars, he out of an Excellent cow.

A PROVED SIRE . . . **WALDORF PREDICTION, AR.** 30 daughters in our herd, cows like Larch Hollow Amber, 15319—685—8yrs—HIR—305—2x.

STOCK FOR SALE

LARCH HOLLOW FARM

FRED B. EMBURY — **GAINESVILLE, NEW YROK** — WILLIAM S. EMBURY

FOUNDATION SIRES . . . 30 RAMESES DAUGHTERS and 25 CHAMPION DAUGHTERS in our herd

CHAMPION OF ALLOR FARM
Born August 9, 1948
First four daughters to finish 305-day records on 2x—DHIA averaged 8235 milk, 425 fat.
Sire: **Douglaston Clifford's Champ.** A double grandson of Douglaston Crown Prince, AR. Champ is out of Douglaston Baroness Charlotte, 15054—790—BB, 6 AR daughters.
Dam: **Douglaston Acme's Wilhelmina**
8910—463—DHIA—335 days—2x
11330—545—DHIA—305 days—2x
We have 25 daughters in our herd, 10 in milk.

Levity And Melba Blood Is Added

HILL GIRT LANNY
Born August 26, 1953
Sire: **Hill Girt Legacy.** Traces to LEVITY.
Dam: **Hill Girt Emory's Holly** (VG '51)
12923—712—Jr2C. Traces to MELBA.

His Dam's Full Sister

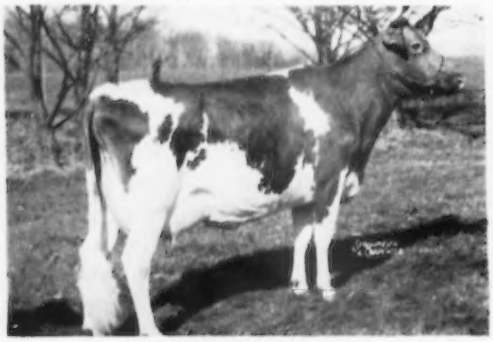

HILL GIRT EMORY'S VIOLA
10974—599—Sr2C
Sire: **Riegeldale Melba's Emory** ($30,000)
Dam: **Hill Girt Violanda** (VG '47)
13864—681—7yrs. 4 AR daughters.

NODROG RAMESES
Born June 13, 1949
Sire: **Nodrog Ambition.** A son of Silver Forest Attention, AR, out of Nodrog Merry Quakeress, 13962—766—Sr2 (2 AR daughters).
Dam: **Nodrog Ramona,** 16201—806—A, 19256—885—8yrs, 3 AR daughters. A daughter of Langwater Rameses, AR.
We have 30 daughters in our herd, 15 in milk.

A Rameses son is also in service

JONATHAN OF ALLOR FARM
Born October 7, 1952
Dam: **Hi-Boy's Rebecca of Gypsumview**
12140—591—4yrs—DHIA—305—2x
13160—586—5yrs—DHIA—305—2x
12040—575—7yrs—DHIA—305—2x
12230—587—8yrs—DHIA—305—2x
In 7 lactations she has produced 91,620 lbs. milk, 4,328 lbs. fat, all 2x.

His Dam's Maternal Sister

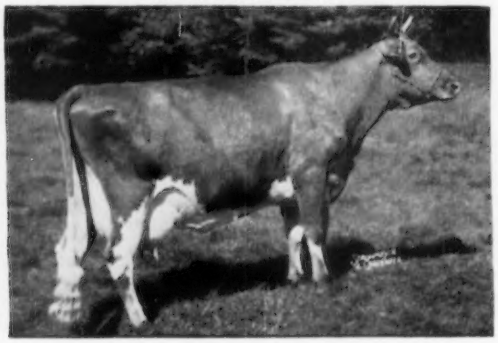

HILL GIRT CHEVALIER'S VIOLET (E '51)
17597—*1013—6yrs—305C—3x
Class Leader 3rd place for fat

STOCK FOR SALE . . . WRITE US YOUR NEEDS . . . PLAN TO VISIT OUR HERD
The farm is located 3 miles south and 1 mile east of Clarendon off Route 237.

ALVIN HILFIKER, Owner — **ALLOR FARM — Holley, New York**

A Son Of Our Foundation Sire CHANCELLOR Is Carrying On At BAY FARMS

BAY FARMS CHARM'S CORRELATION
Born August 9, 1954

Sire: **GARDENVILLE KING'S CHANCELLOR, AR.** Several outstanding daughters in our herd. S.: **Gardenville Coronation King** ($45,000). The CHARLOTTE family. D.: **Gardenville Melody Roberta** (E '47). Sold for $3,000. 12045—615—Jr3C, 13144—700—Sr4C, 11431—603—5yrs—305C—3x.

DAM OF CORRELATION

BAY FARMS CHARM
2nd prize 3-year-old, N. Y., 1953. Sr. & Gr. Champion, Ontario and Caledonia Fairs, 1953. A daughter of Chancellor and typical of the kind he sires.
CORRELATION CARRIES A DOUBLE CHANCELLOR CROSS

ALSO IN SERVICE

WILGORLAN FARMS GRANDEE
Born August 13, 1950

Sire: **HOMINY HILL KING'S COURAGEOUS.** A son of Riegeldale Coronation King, AR, out of Coronation Frieda, 11162—550—Jr2C, 2 AR sons, 4 AR daughters.

HIS DAM

MILL CREEK'S DAISY GIRL
Very Good '48 '49. 13189—729—Jr3C, 12747—719—Sr4. 1 AR daughter. Next Dam: Daisy's Final of Warriston, 13789—752—Sr3, 13823—774—6yrs, 13622—743—7yrs. 5 AR daughters include Wilgorlan Farms Elsie, 15991—826—5yrs.

We are also acquiring as a Junior Sire — **WYNO TRAVELER ANTHONY,** a bull strong in the blood of the Phyllis and Ann Veronica families, plus a strong concentration of Wandamere Auburn's Douglas and Langwater Traveler blood.

Plan to visit our herd and see the "Chancellor" Get. We offer stock for sale sired by these bulls. Our herd is on D.H.I.A. test. The farm is located 7 miles S. E. of Canandaigua on Highway Route 247, off Route 5.

T. B. ACCREDITED **BAY FARMS — P. O. Box 62 — CANANDAIGUA, N. Y.** VACCINATED
C. M. BAY & SONS

A HERD SIRE—Carries The CROWN JEWEL And CHARLOTTE Family Inheritance

DANA MEADS HELIOS JEWELLER

Sire: **KING'S CROWN JEWELLER**
A son of Gardenville Coronation King ($45,000), the Charlotte family. He is a maternal brother to Pine Manor Courtesy ($28,000). Twice Excellent, 13268—761—5yrsC.

His Sire's Dam

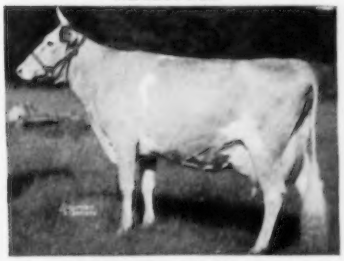

PINE MANOR CROWN JEWEL
3 times Very Good
Sold for $14,000 at 10 years of age.
14550—833—Sr3C

Dam: **WITCHWOOD JUNICE,** a full sister to Witchwood Gandice, 14275—717—Jr4C. She is by Langwater Helios, AR, out of Midnight's Danice, 14214—734—Sr3C.

STOCK FOR SALE—WRITE US YOUR NEEDS.

Farm is located just East of Cuba.

DANA R. SCUTT, Owner
CUBA, N. Y.

DANA MEADS FARM

SUNGOLD GUERNSEYS

Headed By Sires That Inherit
Class Leading And Lifetime Production

CAUMSETT SCOUT—Born February 26, 1952

We have 15 daughters in our herd.

His oldest daughter freshened in December.

Sire: McDonald Farms Predictor, AR, a son of McDonald Farms Prediction, sire of the first prize Get of Sire at the National and International, 1955, out of McDonald Farms Dolly, E '47 '52, 15379—707—AA, a **lifetime production of 126,913 lbs. milk, 5,838 lbs. fat, all 2x milking except for her 2 official records.**

SCOUT is out of an own daughter of IDA, Caumsett Adele, 13911—733—Jr2C, 15144—704—8yrsC. Next Dam: Caumsett Ida, **a lifetime production of 204,312 lbs. milk, 9,008 lbs. fat.**

SCOUT has been used on many of our best cows—cows that trace to a foundation strong in the blood of Prince of Birchwood.

NOW IN SERVICE . . . On lease from Moreau during the past year.

MOREAU FARMS REX—Born September 6, 1953

REX is sired by Moreau Farms Steadfast, he by Fra-Mar Pharaoh, out of Fra-Mar Romance, 14321—768—5yrs—HIR—758 T. M.

REX is out of the Pharaoh, MILK CLASS LEADER, Moreau Farms Sunshine, ***19208—841—7yrs—HIR—2x, 3rd place for milk, 16316—701—Sr4—HIR—2x, 6th place for milk (2 AR daughters).**

PLAN TO VISIT OUR HERD
The farm is located 1 mile from Gorham on Penn Yan Road.

ASTOWELA FARM - Stanley, N. Y.
HAROLD THOMAS & SONS

MAPLE LAWN FARMS

The Past . . . **Our purebred foundation was established in 1937 and we were fortunate through the use of sires rich in Douglaston Manor breeding to get cows that combined pleasing type and proved production.**

THE FOUNDATION SIRE . . . **DOUGLASTON BARON KENYON**

43 Kenyon Daughters classified . . . 90% above the line

2 Excellent — 12 Very Good — 25 Desirable — 4 Acceptable

Our Herd Has Been Classified . . . Our Herd Has Been On HIR Test For 7 Years

The Present . . . **The influence of KENYON is still being evidenced in our herd and in other herds.** At this year's NYABC show the Reserve Junior Champion Female and the Reserve Senior and Grand Champion Female were both sired by KENYON. The Junior Champion Female at the 1955 NATIONAL was out of a KENYON daughter.

At FAIRLAWN (Mass.)

Maple Lawn's Baron Daisy (E)
17792—885—7yrs—365C
Honorable Mention All-American Aged Cow, 1954, and Senior & Grand Champion, Topsfield Spring Show, 1955. By Kenyon and out of a maternal sister to Maple Lawn's Baron Sunburst. Several female descendants here at Maple Lawn.

At BURTON LANE (Ill.)

Baron's Fancy of Maple Lawn (E)
12382—633—5yrs—305C (2x)
15981—773—6yrs—365
Senior & Grand Champion and Best Uddered Cow, Illinois & Wisconsin State Fairs, 1952. She went to Burton Lane from Open Hearth Farm, where she left an Excellent daughter and a son in service. Her full sister is at Maple Lawn.

At BLUFF VIEW (Texas)

Baron's Duchess of Maple Lawn
13384—704—Jr4—365
Her daughter and several other female descendants are still at Maple Lawn. Another daughter—Baron's Kate of Maple Lawn (VG), made 15500—797—8yrs at Llan Fair Farm (Pa.). Her daughter and other top young female descendants are here at Maple Lawn.

A HERD SIRE . . . **FOREMOST J. C.'S IVANHOE.** A son of Foremost J. C. (**the Faithful family**) and out of Midview's Jane (VG '48), 10182—544—Sr2C. **Hagan Farms Merry Song** (E 3 times), 15123—800—Jr3C, 14998—*785—Sr4—305C—3x, Senior and Grand Champion, National, 1952, 1953, 1954, Senior and Grand Champion, International, 1955, **is by Ivanhoe's ¾ brother. We have 15 Ivanhoe daughters in our herd.** U.S.D.A. Proof 9707—426.

ALSO IN SERVICE . . . **DOUGLASTON ANITA'S CHALLENGER.** One of 3 full brothers by Pine Manor King's Challenger ($9,000), full brother to Gardenville Coronation King ($45,000), the **Charlotte family. Anita's Challenger** is out of the twice Excellent cow, Douglaston Clifford's Anita (E '51 '52), 13088—697—6yrsC. **Challenger is sire of 20 daughters in our herd, his oldest daughters freshened this past fall and we have a half-dozen already in milk.**

THE FUTURE — OUR NEW JUNIOR HERD SIRES

MAPLE LAWN LAUXMONT

Owned jointly with Lauxmont Farms. Several cows safe in calf to him.

Sire: **Fra-Mar Pharaoh**

LAKE LOUISE ROYAL SUPERB

1st Bull Calf, Jr. Ch., Pennsylvania and Maryland, 1955. Nominated for All-American, 1955.

Sire: **Western Glow Lou's Royal**

Maple Lawn Lauxmont
14 months old

Lauxmont's Dam

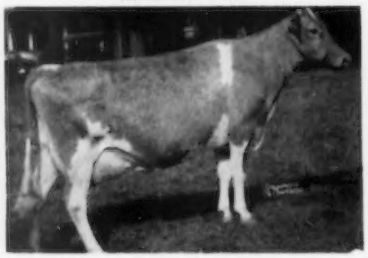

Maple Lawn's Baron Sunburst (VG '51)
13291—600—8yrs—HIR—365—2x
1 HIR daughter **Maple Lawn's Chief Sally**, 11280—500—6yrs—HIR—305C—2x.

Himself

His Dam: **Lake Louise King's Cedar** (VG '55), 15790—805—Jr2C. 2nd 2-year-old, Canadian Royal Winter Fair, 1954.

We deeply appreciate the confidence shown in our breeding program by the many breeders who have purchased bulls and females from Maple Lawn. We can usually offer quality foundation stock of either sex, and welcome your inquiry or visit.

MAPLE LAWN FARMS

T. B. Accredited No. 201293 Bang's Certified No. A—2503 HIR Tested Calfhood Vaccinated

H. SHERMAN LAKE **LYONS, NEW YORK**

A FOUNDATION SIRE . . . Strong In The Blood of The LADY AUGUSTA and MAID Families

WYCHMERE MERRY LAD . . . 25 daughters in our herd. 10 already have freshened and are milking well. Several others in our herd are due to his services.

Sire: **McDONALD FARMS ADONIS, AR.** A proved son of McDonald Farms Deressa, Excellent '47 '48, 15959—744—A, she a daughter of Douglaston Lady Augusta.

Dam: **WYCHMERE MAID OF HONOR**, 9979—465—Sr4—305C—2x. A daughter of the Very Good brood cow, Wychmere Butterfat Princess Maid, 15361—735—AA. **A longtime record of 123,120 lbs. milk, 5,866 lbs. fat.**

Another Sire Backed By LADY AUGUSTA Blood . . . **10 daughters in our herd. His oldest daughters are just fresh.**

McDONALD FARMS LE PEACEMAKER—Born October 18, 1950

A son of McDonald Farms S. Leader—he by McDonald Farms Steadfast, AR, $21,000, out of Della. Le Peacemaker is out of Minada Misty Storrs (VG '47 '48), 12628—714—AA (3 AR sons, 5 AR daughters).

His Sire's Dam

McDONALD FARMS DELLA
Excellent 3 times, 15700—681—AA. A noted show cow and full sister to Flute and Gentle, both Excellent 3 times. Della is a maternal sister to Deressa, dam of Merry Lad's sire. THE LADY AUGUSTA FAMILY.

TWO LE PEACEMAKER SONS

1 . . . **MEMORY LANE FARMS GENERAL**
Born November 19, 1954
General is out of McDonald Farms Gen Lark, a daughter of McDonald Farms General, AR (Prediction son) and out of Silver-Forest Paula, 9508—505—GHI.

2 . . . **MEMORY LANE FARMS MAJOR**
Born November 21, 1954
Major is out of Rubra of Mengus Farm, a daughter of Senecaside Dengay.

We have a few cows and bred heifers we will sell. Our herd now numbers 68 head.

PLAN TO VISIT OUR HERD. WE OFFER STOCK FOR SALE BY THESE SIRES.

The farm is located 8 miles north of Wolcott. Follow the North Wolcott Road to Neal Road.
YOU ARE ALWAYS WELCOME. WRITE US YOUR NEEDS.

Herd T. B. Accredited . . . Calfhood Vaccinated . . . Certified Bang's Free

JAMES J. PENTA

MEMORY LANE FARM — Wolcott, N. Y.

DAISYLEA FARM

A HERD OF 55 REGISTERED GUERNSEYS STRONG IN ROSEMOUNT REX BLOOD

A SON OF A MILK CLASS LEADER
NODROG AUDACIOUS
Born October 21, 1951

Sire: **Nodrog Ambition.** A son of Silver Forest Attention and out of Nodrog Merry Quakeress, 13962—766—Sr2 (**the QUALITY family**).

His Dam

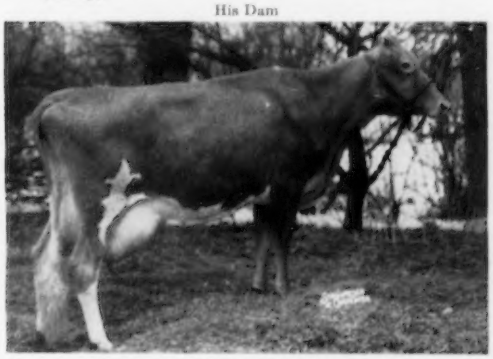

Old Acres R. Jeanette, *15745—751—Sr3—305C—3x, Milk Class Leader 4th place. R. Jeanette is in our herd and in calf to Pre Rose Lad. A daughter of Rosemount Rex, AR.

In addition to these sires we are also using Fra-Mar Pharaoh, Caumsett Ajax and McDonald Farms Pre Leader.

STOCK FOR SALE—WRITE US YOUR NEEDS
PLAN TO VISIT OUR HERD.
The farm is located on Rt. 18, Roosevelt Highway.

A Son of K. Lilly—She Is On Test
Going At A 1000 Lb Clip
MARSH FARM M. LUTE
Born April 15, 1951

7 daughters in our herd. More due to his service.

Sire: **McDonald Farms Ideal Mars.** Winner of 14 blues and 1 red at 15 shows. Sr. and Gr. Ch., National, International, Royal, N. Y., 1950.

Dam: **Marsh Farms K. Lilly** (VG 3 times), 12185—597—5yrs—HIR—305—2x. On retest as a 7-year-old in HIR in 198 days she had 12239—645—2x. Still on test and should make over 1000 lbs. fat. She is sired by McDonald Farms Kane, AR, out of Rex's Lilly, VG '53, 3 daughters, all over 10,000 lbs. milk, 500 lbs. fat, HIR—305—2x. **She is sired by Rosemount Rex, AR.**

His Sire's Dam (EXCELLENT)

McDonald Farms Iris, 11300—589—Sr3C, Excellent '47. 1 AR daughter, McDonald Farms Ideal Nlrs, 12448—649—Jr2C, full sister to Mars—sire of M. Lute.

LUTHER W. JENNEJAHN
Hilton, New York

DAISYLEA FARM

Herd is on D.H.I.A. Test
T. B. Accredited . . . Vaccinated

A well-established herd of females from proved cow families . . . headed by . . .

IDEAL'S NETORIA'S SUPERIOR — Born January 30, 1953

His Sire

IDEAL'S SUPERIOR, AR
2nd Aged Bull, N. J., 1952. A son of Gardenville Supreme, AR, and Ideal's Noranda's Susie, 18540—1004—5yrs—365C, 19277—1026—7yrs—365.

His Dam:
IDEAL'S G. S. NETORIA
15656—864—Jr2—365C
A former Class Leading daughter of Gardenville Supreme AR.

His Maternal Granddam:
IDEAL'S SUPREME'S NETORIA
15221—764—Jr2—365C
17609—863—Sr —365
*17571—*817—Sr4—305C—3x
21631—1061—6yrs—365C
A Class Leading daughter of Ideal's Supreme, AR.

Ideal's Superior's first 11 AR daughters average 844 F. as 2-year-olds, including six Jr2 Class Leaders over 900 lbs. fat.

GREAT ELM C. H. EARL — Born January 25, 1947

A son of Groton House Caesar's Polinius, AR, and Great Elm His Ella ($2,000), 12772—607—Sr2C, 13091—666—Sr3C.

His Dam

GREAT ELM HIS ELLA ($2,000)
12772—607—Sr2—365C
13091—666—Sr3—365C
Very Good at 10 years of age.

The ACTUAL Junior 2-year-old records on Earl's first 9 daughters show a 44 lb. fat increase over dams' 2-year-old records (unofficial).

Among our good brood cows, many with 500 and 600 lb. DHIA and HIR records, is the Fra-Mar Hornet daughter, Maplewood Dairy Queen, that at 10 years of age has 8 consecutive DHIA records averaging 11671M.—537F.—315 days (2x).

See us for young SUPERIOR sons, or foundation females.

Herd T. B. Accredited — Bang's Certified No. B-0367

VISITORS WELCOME

WALTER C. PERRY
Tel. BV-2-9640

HICKORY RIDGE FARM

Hampton, New York

A HERD SIRE . . . Backed By Class Leading Production Inheritance.

TWIN BIRCH NOBLE . . . Born January 26, 1950.

Owned jointly with Earl S. Williams, North Chatham, New York

His Sire

NODROG OF TWIN BIRCH, AR
Sire: Silver Forest Attention
Dam: Nodrog Merry Quakeress
13962—766—F. 2 AR daughters
THE QUALITY FAMILY

His Dam

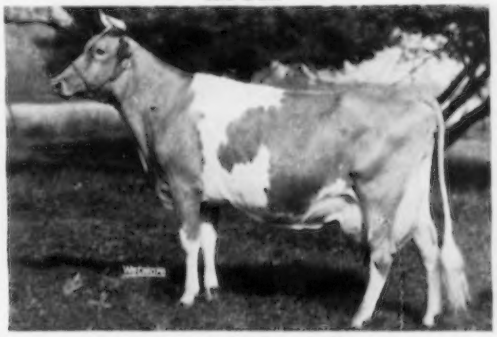

TWIN BIRCH PAL'S CLARICE
*13385—691—Sr2—HIR—640 T.M.
*15269—*782—Sr3—HIR—730 T.M.
13786—700—5yrs—HIR—718 T.M.
13233—697—6yrs—HIR—365C—640 T.M.
11165—563—7yrs—HIR—305C—610 T.M.
2 HIR daughters — both made Class Leading records.

NOBLE carries this HIGH CLASS LEADING PRODUCTION INHERITANCE →

Twin Birch Resolute's Clarissa (VG '53)
*12102—*660—Jr3—HIR—365C—698 T.M.

Twin Birch R's Clarette
11323—*662—Sr2C—HIR—2x

A JUNIOR SIRE . . . From The Annette And Lady Augusta Families

HULLWOOD KING ECHO . . . Born December 20, 1953

Sire: **McDONALD FARMS KING KAROL** . . . A proved sire combining the blood of Green Meads Thelma and Douglaston Lady Augusta. He already has 25 AR daughters, several others on test. His first 10 unselected daughters to complete test averaged 11253 lbs. milk, 561 lbs. fat, all but one with their first calf, all machine milked. KING KAROL is sired by the Century Sire, Myhaven King, sire of 9 Excellent daughters (the Thelma family).

His Sire's Dam

← **McDONALD FARMS DERESSA** (E '47 '48)

4 records include: 13502—658—G. 15959—744—AA. 3 AR sons, 4 AR daughters include a full sister to Echo's sire, **McDonald Farms King's Julia** (VG 3 times), 14700—752—6yrs.

Next Dam: **DOUGLASTON LADY AUGUSTA**
12106—607—E. Excellent at 14 and 15 yrs. 5 AR daughters, 4 E, 1 VG.

ECHO comes from an outstanding cow family.

His Dam: **SEQUELLA ANNETTE OF ELM ECHO,** 9963—496—Jr2—365C—2x. 10919—550—Jr4—HIR—618 T.M., **16442—821—5yrs—365C.** When we visited the Hullwood herd, we were greatly impressed with this cow. We also saw 3 daughters and 4 granddaughters in the herd. They are the right kind.

Next Dam: Cherry Hill Annette, 16075—812—7yrs. She has 4 AR daughters and we had a chance to study the contributions this cow is making in the Hullwood herd. After seeing this cow's prepotency for quality, type, production, we know that **HULLWOOD KING ECHO IS THE BULL WE HAD BEEN LOOKING FOR** — HE IS NOW IN SERVICE AT SUNNY ACRES.

STOCK FOR SALE — PLAN TO VISIT OUR HERD.

Farm located on Route 82A, 12 miles south of Pine Plains, 15 miles northeast of Poughkeepsie.

SUNNY ACRES FARM

KAY and LARRY KLAUS
Owners

Clinton Corners, New York

A Growing Herd On Long Island

Headed By Two Well-Bred Herd Sires

OUR SENIOR SIRE . . . Out Of A Full Sister To The EXCELLENT Daisy Cow

MAPLE LAWN'S J. C. DON . . . Born April 2, 1951. **Traces To The FAITHFUL Family**

Sire: **FOREMOST J. C.'S IVANHOE, AR.** 1st prize Aged Bull, Senior Champion, Palmyra Fair, 1951. 6 AR daughters, others on test. He is sired by Foremost J. C., a son of Foremost Royal Valor, AR and out of **Superb's Faithful, 3 consecutive records over 1000 lbs. fat, 10 records average 15641 lbs. milk, 810 lbs. fat.**

FULL SISTER TO DON'S DAM

MAPLE LAWN'S BARON DAISY

(E '51 '53 '55)

9755—508—Jr4—HIR—305—2x
17792—885—7yrsC

Res. Gr. Champion, Topsfield, and Honorable Mention All-American, 1954. Senior and Grand Champion, Topsfield Spring Show, 1955.

She is a full sister to . . .

MAPLE LAWN'S BARON'S DIMPLES (VG '51)

4 records, 10024—491—Jr3—HIR—2x

SHE DAM OF OUR DON BULL

OUR JUNIOR SIRE . . . By A Son of Spot's Whittie — 3 Consecutive Records Average 1159 lbs. fat.

WHITTIER'S BONACKER . . . Born October 7, 1953.

Carries the blood of the great proved sire, Ideal's Beacon and the Susie family.

Sire: **IDEAL'S WHITTIER,** a son of Fairlawn Actor's Rose King and out of Spot's Whittie, 20606—*1109—7yrs, *21832—*1206—8yrsC, 20343—*1163—9yrs (2 AR sons, 1 AR daughter).

Dam: **IDEAL'S EMINENT'S MARNETTA,** a daughter of Ideal's Eminent, he out of IDEAL'S EMPEROR'S SUSIE, 12 official records, 183,882 lbs. milk, 8,737 lbs. fat. Winner of the Otto Liebers Trophy for lifetime production, 1951. Marnetta is out of Ideal's Beacon's Marnetta, 13994 lbs. milk, 680 lbs. fat, Jr2C, 15012 lbs. milk, 763 lbs. fat, Sr4C, a daughter of the noted production sire IDEAL'S BEACON, AR.

The foundation females in our herd that are being bred to MAPLE LAWN'S J. C. DON include a group from Ideal Guernsey Farms, Augusta, N. J., and 6 daughters of Moreau Farms Chief (Fra-Mar Pharaoh—Eyeone of Hickory Hollow, 17659—931—11yrs—HIR—365—2x) that are from dams of McDonald and Foremost breeding.

SOME OF OUR VALUED FOUNDATION FEMALES ARE

SENECASIDE LOUISE	10620—545—305—2x—DHIA
IDEAL'S ADVANCER'S ABBIE	11240—506—305—2x—DHIA
IDEAL'S MAIN STAY'S LADY JANE	10080—534—305—2x—DHIA

This growing herd founded on top bloodlines is T. B. free, Bang's vaccinated and DHIA tested.

Come and see us when in our vicinity.

COVE HOLLOW FARM

GEORGICA ROAD

EAST HAMPTON, LONG ISLAND, N. Y.

A. Wallace and Louise R. Chauncey
Owners

Frank McGuire and Frank Wilson
Managers

PECKHURST FARM

We are breeding our herd to top N. Y. A. B. C., American Breeders Service and Curtiss Candy Co. sires.

Bulls and females for sale.

VISITORS WELCOME

Farm located 3 miles west of Schuylerville, 9 miles east of Saratoga.

G. HAROLD PECK, Owner **Schuylerville, N. Y.**

90 Registered Guernseys . . . Herd on DHIA and HIR Testing.

In June our herd average was
877 lbs. milk, 41.3 lbs. fat
with over half the herd first calf heifers.

TYPICAL YOUNG COWS IN OUR HERD

Mabel of Lookout Farm	9230—473—Jr3—HIR—365—2x
Peckhurst Fancy Girl	8284—433—Jr3—HIR—305—2x
	9032—448—Jr4—HIR—281—2x
Peckhurst Linda	9213—423—Jr3—HIR—305C—2x
Valor's Pet of Carydale	4247—166—Jr2—HIR—123 days Still on test—2x
Peckhurst Wilma	4753—175—Sr2—HIR—137 days Still on test—2x

LOCUST LAWN GUERNSEYS PRODUCE

Our Herd Is On DHIA Test

On 21 cows we averaged
9091 lbs. milk, 410 lbs. fat

IN SERVICE IN OUR HERD . . .

LOCUST LAWN JOE . . . Born March 25, 1953

A son of Circleview Regal, out of a daughter of Idylbrook Eureka.
3 daughters in our herd. Several are bred to him.

ALSO USING N. Y. Art. Sires (Pharaoh—Pre Leader—Regal—Kenyon—Pal and others).

STOCK FOR SALE

T. B. Accredited Vaccinated

LOCUST LAWN FARM — ELBRIDGE, N. Y.

ROBERT W. HILL
Owner

2½ miles East of Elbridge, south of Route 5

WHEN GUERNSEYS ARE NEEDED FARMERS AND BREEDERS TURN TO

DUNN'S TOUR

for entire herds, big or medium size cows and heifers from good reproducing families. If it's milk, we have the cows to step up the needed production or close-up heifers to meet all health requirements — certified—vaccinated—accredited.

DUNN HARWOOD & CRABTREE

operate the tours for your convenience without expense or obligation as they represent Eastern Guernsey breeders. They also specialize in dispersing herds and hold three annual sales; The Guernsey Sire Sale, Eastern States, the Vermont sale and the New England sale at Eastern States.

YOU'LL LIKE OUR SERVICE

and the many good buys from our selected listings.

When looking for Guernseys or writing for catalogues, write to either our New England office at Cordaville, Mass. or our New York office at Schoharie, New York.

DUNN, HARWOOD & CRABTREE

William S. Dunn	R. G. Harwood	Oscar Crabtree
Schoharie, N. Y.	Cordaville, Mass.	Holliston, Mass.
Tel. 65	Marlboro 714	Tel. 661

WATCHFUL AND FLARE DAUGHTERS ARE NOW FRESH AND ON TEST IN OUR HERD . . .

A SON OF THE 3 TIMES EXCELLENT SHEBA IS IN SERVICE

LANGWATER WATCHFUL . . . Born September 24, 1950

Sire: **LANGWATER SUPREME**, a full brother to Langwater Ace, AR ($10,200) and Langwater Freeman, AR, foundation sire at Franchester. Supreme is sire of 8 AR daughters including Langwater Nellie, VG '53, 12526—744—Jr2C (sold for $6,500).

His Sire's Dam

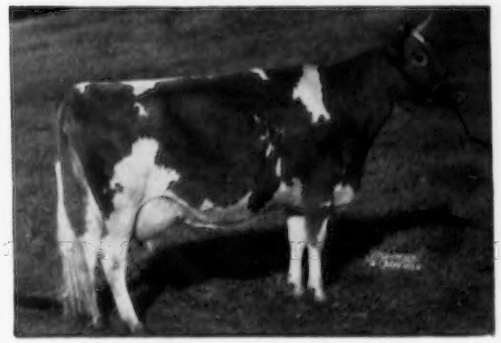

FOREMOST LABELLE (VG '48)
Sold for $4,000 in 1937. 14554—657—GG, 17716—801—AA. 6 PR sons, 5 AR daughters include: **Langwater Caroline** (E '47 '50), sold for $10,000, 17265—701—7yrsC.

His Dam

KENMAR HILLS COUNTESS SHEBA (E 48 '49 '50)
12742—723—Sr3C, 13258—794—6yrs. 3 AR daughters include: **Langwater Countess Sheba** ($3,000), 16111—777—Jr2.

Also In Service . . . **UPLANDS GOLDEN FLARE** — Born December 20, 1950

Sire: **CAUMSETT FLARE**, a proved son of Caumsett Dynamo, AR, and Caumsett Lela, 16128—687—AA (VG '51) 4 AR sons, 5 AR daughters.
Dam: **GOLDEN MISS CORA**, 9536—511—7yrs—305—2x.

STOCK FOR SALE . . . COWS, HEIFERS AND OCCASIONALLY A TOP BULL CALF RICH IN PROVED LANGWATER AND CAUMSETT BLOODLINES.

WRITE US YOUR NEEDS.

MRS. JANE N. NICHOLS, Owner
JOSEPH POULOUIN, Manager

UPLANDS FARM

Cold Spring Harbor, L. I., New York

HERD SIRES

A FATHER—SON COMBINATION STRONG IN THE BLOOD OF MELBA and ACTRESS

FAIRLAWN MELBA'S ACTOR

Born: April 30, 1947
25 AR daughters, others on test.
2 Excellent, 2 Very Good
Sire: **Fairlawn Peerless Actor, AR,** 32 PR sons, 51 AR daughters.
39 daughters classified, 7E, 18VG, 10D

SON OF MELBA'S ACTOR

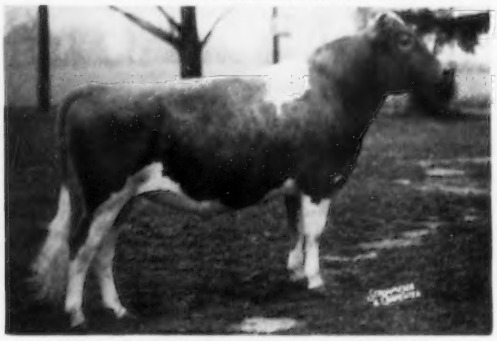

OPEN HEARTH FANCY'S ACTOR

Born: February 25, 1952
Sire: **Fairlawn Melba's Actor** (see opposite and see below)
Dam: **Baron's Fancy of Maple Lawn** (see below)
A full sister to Fancy's Actor, Open Hearth Actor's Fancy, classified EXCELLENT in 1954.

Dam of Melba's Actor

FAIRLAWN L. MELBA
(VG 47 '48)
10683—605—Sr3C
Sire: Coronation Leader, AR

Full Sister to Melba's Actor

FAIRLAWN ACTOR'S MELBETTE
Excellent 5 times
11510—611—Jr2C
12347—666—Sr4C

Paternal Granddam to Melba's Actor

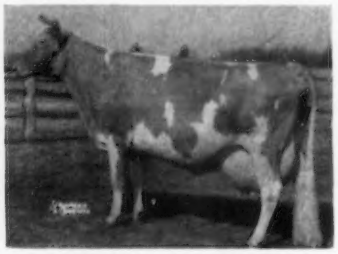

BRIGHT LAD'S ACTRESS
Excellent at 13 years
A Class Leader
*19146—*980—Jr4
5th for fat, 6th for milk.

DAM OF FANCY'S ACTOR

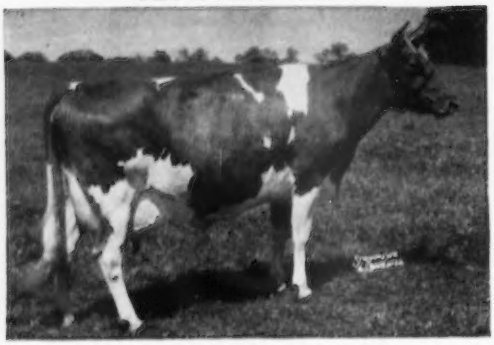

BARON'S FANCY OF MAPLE LAWN
(E '52 '53 '55)
12382—633—5yrs—305C—2x
15981—773—6yrs
16690—762—7yrs
2 AR daughters, 1 Excellent, 1 Very Good. 1st Aged Cow, Sr. and Gr. Ch., Wis., Ill. 1952, 1st Aged Cow, Sr. and Gr. Ch., Ill., Nebr., Iowa 1954.

STOCK FOR SALE
SIRED BY ACTOR AND HIS SON
WRITE US YOUR NEEDS

T. B. ACCREDITED BANG'S APPROVED VACCINATED

OPEN HEARTH FARMS - Ontario, N. Y.

MARY L. C. BLANCHARD, Owner ROBERT FLANNERY, Herdsman C. M. HEPBURN, Manager

HERD SIRES

MORE ACTOR BLOOD . . . . . Son Of An Excellent REX Daughter

OPEN HEARTH A.S.

Born: December 31, 1951

Sire: **Fairlawn Melba's Actor, AR** (the MELBA—ACTRESS families)

A Very Good Full Sister To Our A. S. Bull

OPEN HEARTH ACTOR'S URANIA
Classified Very Good '54

His Dam — Excellent

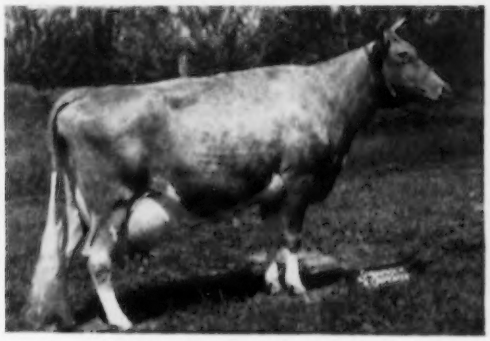

OLD ACRES R. URANIA—3 Times Excellent
13391—688—Sr3—986 T. M.
11743—597—5yrs—305C—3x
12890—627—9yrs—HIR—610 T. M.
13289—638—10yrs—HIR—594 T. M.
12691—607—11yrs—HIR—544 T. M.
11274—499—12yrs—HIR—610 T. M.
11674—558—13yrs—HIR—293C—2x

2 AR daughters include: **Actor's Urania** (see opposite), and **Open Hearth Urania**, 10539—553—Sr2C.

MORE REX BLOOD . . . . . Another Son Of An Excellent REX Daughter

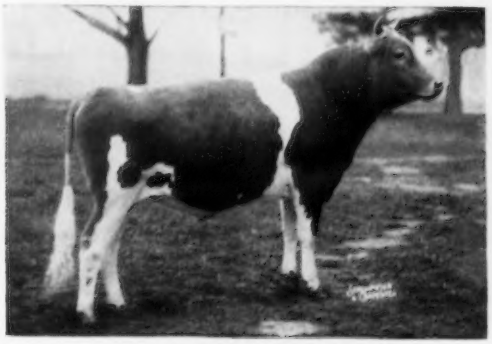

OPEN HEARTH IRIS ROYAL

Born: October 3, 1952. Gr. Ch. Palmyra Show, 1954. His daughters are very stylish.

Sire: **FOREMOST ROYAL CHAMPION.** A son of FOREMOST ROYAL VALOR 24TH and out of BROOKNILL FAITH, 12454—631—5yrs.

His Dam — Excellent

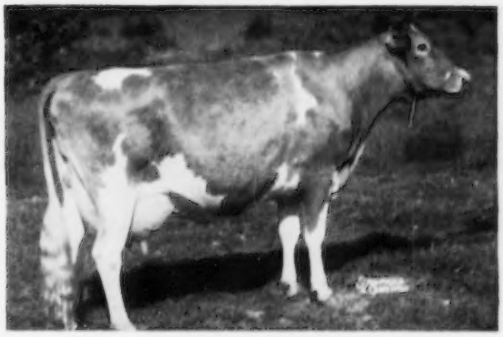

REX'S IRIS—3 Times Excellent
13528—678—Jr4, 12435—651—7yrs—HIR—937 T. M.

ADD THIS EXCELLENT ROSEMOUNT REX INHERITANCE TO YOUR HERD. STOCK FOR SALE BY THESE SIRES.

T. B. ACCREDITED BANG'S APPROVED VACCINATED

OPEN HEARTH FARMS - Ontario, N. Y.

MARY L. C. BLANCHARD, Owner ROBERT FLANNERY, Herdsman C. M. HEPBURN, Manager

A PROVED SIRE . . . . Traces Direct To The COUNTRY FLOWER Line

SILVER FOREST FARMS ROYAL

Born December 15, 1945

13 AR daughters, others on test. 11 daughters classified, **100% above the line, 6 VG, 5 D.**

A son of Royal and out of Royal's dam (see below), **SILVER FOREST MAY RICH,** is the sire of 7 daughters in our herd.

20 DAUGHTERS IN OUR HERD

Royal is sired by Silver Forest Royal Reserve, AR. He by Langwater May Royal, AR, out of Armel's Agora of Hendershore, 14018—726—A (1 AR son, 4 AR daughters)

Royal's Dam

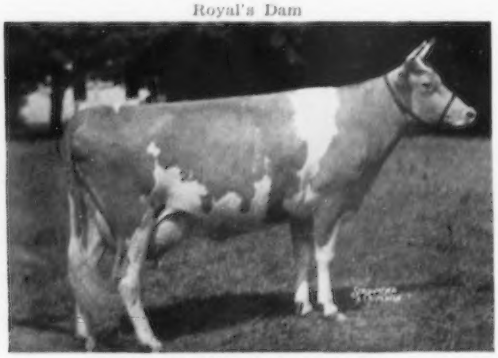

LANGWATER MAY BLOSSOM
($3,500)
11324—585—Sr3—365C, 14248—724—Sr4—365
3 AR sons, 3 AR daughters
Sire: **Langwater Moonlight, AR**
Dam: **Langwater Country Blossom,** 15080—729—AA. 4 AR sons, 5 AR daughters include **Foremost Quaint Lady** (E '48), 16418—740—6yrsC, 17049—733—7yrs.

Royal's Maternal Sister

CHURN CREEK'S ROYAL JEZABEL
(E '47) $4,800
12322—629—Jr4—365C
Sire: Langwater May Royal, AR

PREDICTION Blood Plus More ROYAL RESERVE Blood

MAY RICH LEADER'S REX

Born January 30, 1954
Sire: **McDONALD FARMS PRE LEADER, AR**

His Dam — A MILK CLASS LEADER — is a half-sister to Silver Forest Farms Royal (above) **both being sired by Silver Forest Royal Reserve.**

His Dam — CLASS LEADER

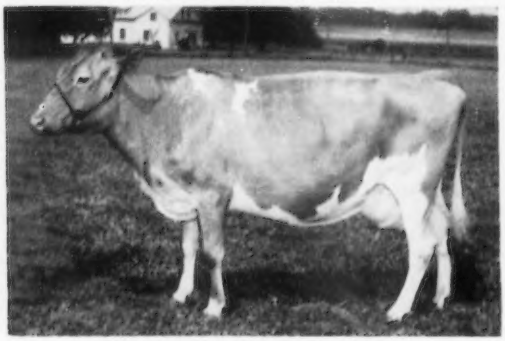

SILVER FOREST ROYAL PATTY
(VG '52 '54)
*13648—*616—Jr4—HIR—305C—2x
Class Leader 9th place for milk
14061—616—5yrs—HIR—302C—2x
Sire: Silver Forest Royal Reserve
Dam: Rex's Patience
12043—541—Jr3—305C—3x
2 AR daughters
A daughter of Rosemount Rex, AR

His Sire's Full Sister

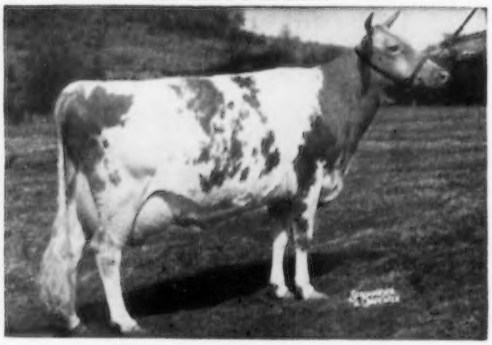

McDONALD FARMS PRE JEDETTA
(E '50)
13006—705—5yrsC
Sold for $8,500
1st prize 4-year-old, Res. Ch., N. Y., 1948. 1st Aged Cow, Sr and Gr Ch., N. Y., 1950. 1st Aged Cow, N. Y., 1951.
Sire: McDonald Farms Prediction, AR
Sire of first prize Get of Sire, National, International, 1955.
Dam: McDonald Farms Fleda (E '47 '54)
12527—659—6yrs
1 AR son, 4 AR daughters. 1st Produce, N. Y., 1951, 1952. 2nd Produce, National, International, 1951.

SELECTED BULL CALVES FOR SALE BY THESE SIRES

MAY RICH FARM

Farm is located 2 miles west of Canandaigua on North Bloomfield Road.

RICHARD P. OUTHOUSE, Owner

CANANDAIGUA, NEW YORK

The WYCHMERE JOYFUL Family

1937

1954

WYCHMERE JOYFUL

3 times Excellent

Sire: Hilltop Butterfat Clair

Dam: Wychmere Ultra Joy, 9154—433—EHI

10340—510—365 days—2yrs—3x
10142—427—303 days—3yrs—2x
10106—424—307 days—4yrs—2x
14346—640—365 days—5yrs—3x

10711—439—365 days—6yrs—2x
13662—595—365 days—7yrs—2x
12270—507—317 days—9yrs—2x
10788—452—365 days—10yrs—2x

14290—627—365 days—12yrs—2x
11230—480—361 days—13yrs—2x
7810—334—314 days—14yrs—2x
8070—347—365 days—16yrs—2x

(All DHIA Records)

Her Son

In Service At Wychmere Farm

WYCHMERE LEADER'S JASON — By Coldspring's B. V. Leader

Four Daughters At Wychmere

(All Records DHIA — 2x Milking)

1. Wychmere Joyous

VG '48 '51 '54

10695—459—342days—Sr2
12070—493—313days—Sr3
10170—432—316days—4yrs
11720—479—311days—5yrs
12780—553—350days—6yrs
11810—501—334days—7yrs
13060—503—344days—9yrs
11600—459—322days—10yrs
10890—423—317days—11yrs

Dam of

WYCHMERE NOBLE JOYCE

VG '51 '54

10618—501—365days—Jr3
11680—514—365days—Sr4
10000—440—365days—5yrs
11850—523—359days—6yrs

WYCHMERE JEWEL

E '51. Sold, $2,000.

10036—414—365days—Jr2
10380—514—365days—Sr3
9810—419—308days—4yrs

2. Wychmere Noble Juliet

D '51 '53

10570—443—316days—Jr2
12480—552—350days—Jr3
12490—540—308days—4yrs
13980—604—351days—5yrs
12990—517—342days—6yrs
12030—479—365days—7yrs
13320—508—335days—9yrs

Dam of

WYCHMERE JUDY

VG '53 '54

7540—351—328days—Jr2
9038—401—365days—Jr3
9750—446—314days—5yrs

WYCHMERE JULIENNE

VG '53 '54

10720—451—330days—Jr2
10712—457—365days—Jr3
11200—463—283days—4yrs

3. Wychmere Noble Julia

VG '51 '53 '54

10691—499—365days—Jr2
10930—497—323days—Sr3
13909—612—365days—4yrs
15340—699—365days—6yrs
10100—421—344days—7yrs

Dam of

WYCHMERE BUTTERFAT JUDITH

7530—318—337days—Jr2

4. Wychmere Joyful's Joy

VG '54

8910—440—312days—Jr2
10480—504—326days—Jr3

VISITORS ALWAYS WELCOME

WYCHMERE FARM

Approved — Accredited — Classified — Production Tested

LAKE ROAD

HELEN R. C. MOTLEY
Owner

ONTARIO, NEW YORK

Phone 2623

CLIFFORD W. SMITH
Manager

A FOUNDATION SIRE . . . **OPEN HEARTH PRINCESS' VALOR**—25 DAUGHTERS IN OUR HERD

VALOR was sired by Foremost Royal Valor 31st, AR, he by Foremost Royal Valor, AR, out of Caumsett Ocean Minerva, 16188—762—Jr4C, a daughter of Caumsett Dynamo. **OUR VALOR DAUGHTERS ARE BEING BRED TO TWO OUTSTANDING SONS OF EXCELLENT ROSEMOUNT REX DAUGHTERS.**

HERD BULLS

OPEN HEARTH IRIS ROYAL

Born October 3, 1952

Gr. Ch., Palmyra Show, 1954.

Sire: **FOREMOST ROYAL CHAMPION**
A son of Foremost Royal Valor 24th, and out of Brooknill Faith, 12454—631—5yrs.

His Dam — Excellent

REX'S IRIS (3 times Excellent)
13528—678—Jr4, 12435—651—7yrs—HIR—937 T.M.

STOCK FOR SALE — WRITE US YOUR NEEDS

Our herd is on DHIA and HIR Test. The farm is located 2 miles north, off Route 104, near Lake Ontario.

T. B. Accredited — Bang's Free — Vaccinated

OSCAR "HAP" RIEFLIN, Owner

OPEN HEARTH A. S.

Born December 31, 1951

Sire: **FAIRLAWN MELBA'S ACTOR, AR**
A son of Fairlawn Peerless Actor, AR (the Actress family) and out of Fairlawn L. Melba, VG twice, 10683—605—Sr3C. Actor is a full brother to Fairlawn Actor's Melbette, 12347—666—Sr4C, **5 times Excellent.**

His Dam — Excellent

OLD ACRES R. URANIA
(3 times Excellent). 7 good records include: 13391—688—Sr3—986 T.M., 13289—638—10yrs—HIR—594 T.M. 2 AR daughters include a VG '54 full sister to A. S.

RIEFLIN FARMS

440 Salt Road, Webster, N. Y.

Two Sires From The QUALITY Family

NODROG OF TWIN BIRCH

11 daughters in our herd—2 in milk. His first 6 daughters made 9657—478—305—2x—ME. A daughter, Twin Birch N's Clarinda, just finished with 11520 M., 605 F., Sr2, DHIA.

NOW IN SERVICE . . .

TWIN BIRCH QUALITY'S GALLANT

Born April 25, 1953

Sire: **WILGORLAN KING OF TWIN BIRCH.** S.: Gardenville Coronation King, AR ($45,000). (**The CHARLOTTE family**). D: Landhome Butterfat Alice (VG '49), *17726—965—Jr4C. 4 AR daughters

Dam: **NODROG GALLANT QUALITY** (VG '53), 13634—614—Jr2C, 17664—789—5yrs. Her daughter, Attention Fascination, is in our herd and made 11790 M., 521 F., Jr2—DHIA—305—2x.

ALSO IN SERVICE . . .

GENERAL MAC OF HOWGLAD FARM

Born June 17, 1952

Sire: **DOUGLASTON MINA'S CHALLENGER** (**The Charlotte and Levity families**).

Dam: **HI BOY'S GILDA OF GYPSUMVIEW.** Has records of over 13000 milk, 556 fat, 15000 milk, 615 fat and 16000 milk, 627 fat. Made 16000 lbs. milk, 627 lbs. fat on DHIA at 9 years of age.

DHIA Testing . . . STOCK FOR SALE

Farm is located on the first right off 237, 1 mile North of Stafford.

HOWGLAD FARM — Le Roy, N. Y.

HOWARD BURR, Owner—Tel. Batavia 1980 M2

Melvin Farm Guernseys

Known By Their Persistent Year-After-Year

PRODUCTION

Our Herd Is On DHIA

5 Year Herd Average

9784 lbs. milk, 450 lbs. fat

We are breeding our top cows to the best of N. Y. A. B. C. sires. Bulls like Fra-Mar Pharaoh, Douglaston Baron Kenyon, Caumsett Ajax, Tarbell Farms Peerless Valor, McDonald Farms Pre Leader are being bred to—

ROYAL ROSE—
5 records average 10350—510—305 days—2x—DHIA

ROYAL AMY—
4 records average 11050—500—305 days—2x—DHIA

STOCK FOR SALE BACKED BY THIS PROVED—DEMONSTRATED PRODUCTION

Write us your needs. Plan to visit our herd.

The farm is located 3 miles south of Phelps on County Highway 23.

Herd on DHIA Accredited Vaccinated

MELVIN FARM

CHESTER M. GRIDLEY, Owner

Tel. Phelps 214W
Phelps, N. Y.

HERD SIRES IN SERVICE AT UPAWAY...

FLYING HORSE MASTER PATRICIAN . . . Combines the FLUTE and ROSE families.

Sire: Flying Horse Bandmaster, AR, a son of Alfalfa Farm Flute, 4 consecutive Class Leading records when made. 7 AR sons, 2 AR daughters.

Dam: Flying Horse Rose, 16640—906—AA, 3 AR sons, 4 AR daughters include Flying Horse Royal Rose, 22558—1154—5yrsC, Class Leader 4th in milk, 9th in fat, 15059—853—Jr2C.

2 Sires of Our Own Breeding. Sons of Patrician (see above). **BOTH OUT OF 1,000 LB. DAMS**

1 . . .**UPAWAY P. SHAWNEE** . . . Born January 6, 1953

Dam: Idylbrook Mistress Squaw (VG '51). 18602—1071—5yrsC, 18257—*1007—7yrs—HIR—365. 1 AR daughter with 525—Jr2—365—2x.

2 . . .**UPAWAY JACKPOT** . . . Born March 9, 1952

Dam: Carib's June of Idylbrook, 4 records including 17754—1003—6yrsC

ALSO IN SERVICE . . . A son of a Class Leading Rosemount Rex daughter

VERITY FARMS JEANETTE OLDWICK . . . Born October 20, 1953

Sire: Coldspring's Dimple's Hardwick
Dam: Old Acres R. Jeanette, *15745—*751—Sr3—305C—3x, Class Leader 4th for fat when made, still Class Leader 4th for milk.

We have one young bull calf for sale

PATRICIAN'S MAGNET, born May 3, 1955, is out of Idylbrook Keystone's Molly, classified VG twice and her records, all 2x, are hard to beat. 6 records av. 10103—535—2x. Her first son was Grand Champion at the Chautauqua County Fair, 1954 and 1955. Her second son was even better type and sold for $500 as a 6 months old calf. The third son is, of course, the best of them all.

UPAWAY FARMS — Ashville, N. Y.

T. B. Accredited — Bang's Free Vacc.
RUTH JACKSON, Owner — IVAN WOOD, Manager

A HERD OF 82 REGISTERED GUERNSEYS — Headed By Two GREEN MEADOW-Bred Sires

A Son of An Excellent — Milk Class Leader

DUNWALKE CORONATION LAD

Sire: **FAIRLAWN MAXIM'S GABRIEL, AR**
Sire: **Quail Roost Rose Maxim, AR**
Dam: **Dunwalke Maggie's Lily,** 14383—762—Jr4C. Sr. and Gr. Ch., N. J., 1936.

His Dam — **McAFEE'S ELLEN** (E '52 '53)

17868—842—5yrsC, 21342—957—6yrsC
*25188—*1144—10yrs (3rd place for milk)
Sold for $2,400 in the Dunwalke Dispersal, 1954.
Sire: **Pine Manor Rose King, AR**

WE WELCOME YOUR VISIT TO OUR HERD

Traces Direct To The Actress and Faithful Families

LOCUST GROVE H. ACTOR

Sire: **HORNET'S BRIGHT LAD, AR**
Sire: **Green Meadow Hornet, AR**
Dam: **Bright Lad's Actress, Excellent '47** — A Class Leader, *19146—*980—Jr4, 5th for fat, 6th for milk
4 AR sons, 1 AR daughter

His Dam — **BONDWICK'S BONNIE** (VG '47)

15592—713—Sr3C. 1 AR son.
Sire: **Bondwick, AR**
S.: Langwater Vagabond, AR. D.: Bright Lad's Jane, 17390—766—BB. 3 AR sons, 6 AR daughters.
Dam: **Hardwick's Bonita,** 13299—577—A. 2 AR daughters. 1st Cow, 3 years under 4, Far Hills Fair, N. J., 1935, Trenton Fair, 1935, Bryn Mawr Show, 1935. A daughter of Mixter Hardwick, AR, he an outstanding son of the great brood cow, Mixter Faithful, AR.

T. B. & Bang's Free — Calfhood Vaccinated — A. R. Testing

OLD MEADOW FARM — East Quaker Road, Orchard Park, N. Y.

HARRY H. LARKIN, Owner
189 Van Rensselaer St., Buffalo 10, New York

KENNETH J. GEBEL, Manager
NORMAN C. BARTZ, Herdsman

BEAULEA GUERNSEYS

OUR HERD SIRES — Rich In Proved Foremost Breeding

Himself

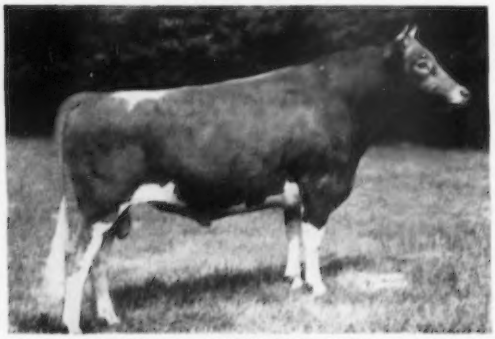

HIGH MOWING DIAMOND ARISTOCRAT
Born: April 24, 1946
2nd prize 2-year-old, E.S.E., 1948. 3 AR daughters—all over 500 lbs. fat as Jr2-year-olds.
Sire: FOREMOST DIAMOND JIM, AR
Purchased by The N. H.—Vt. Art. Breeding Assoc.

STRONG IN FOOTPRINT

THE FAITHFUL AND ROSE FAMILIES
FOREMOST MAYPRINCE'S FOOTPRINT
Born: April 12, 1950
Sire: FOREMOST QUANTITY'S FOOTPRINT
A full brother topped the Guernsey Sale in 1951 at $11,000.
Sire: Foremost Footprint, AR
Dam: Foremost Quantity. Winner of the Liebers Trophy for lifetime milk production in 1952. 4 consecutive 800 lb. fat records, 18288—874—Sr4. She is an own daughter of the great Superb's Faithful, 3 consecutive 1000 lb. fat records.
Dam: MAYPRINCE'S RED ROSE
9457—558—Jr4C
4 AR daughters include:
Foremost Royal's Rose
17685—*994—Sr3C
15265—*839—Sr4—305C—3x

His Dam

FOREMOST ACME'S LOYALTY (VG '48)
16001—720—Jr3C
Sold for $2,450, resold for $3,100.
1 AR daughter
Sire: FOREMOST ACME, AR
Dam: FOREMOST LOYALTY
18229—856—CC, former Class Leader
3 AR sons, 2 AR daughters

MORE FOOTPRINT BLOOD

FOREMOST FOOTPRINT 15th
Born: December 18, 1947
8 AR daughters. Others on test.
His daughters include:
Beaulea Footprint's Dainty
8589—468—Sr3—HIR—305C—2x
Beaulea Footprint's Sarah
8927—447—Jr2—HIR—305C—2x
Beaulea Footprint's Sharon
8451—421—Sr2—305C—2x
Beaulea Footprint's Pauline
9241—459—Sr2—305C—2x
Beaulea Footprint's Pamela
9923—454—Jr2—296C—2x
Sire: FOREMOST FOOTPRINT, AR
A son of Foremost Acme, AR, out of Langwater Country Flower, 15080—729—AA, 5 AR daughters, 5 AR sons.

Full Sister To Our
Mayprince's Footprint Bull

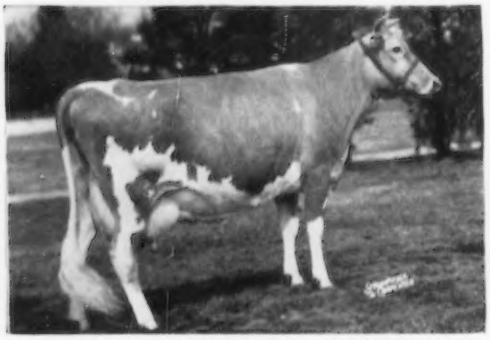

FOREMOST FOOTPRINT'S QUANTITY (VG)
Sold for $13,000
17944—794—Sr3, 20983—956—6yrs

Dam of Footprint 15th

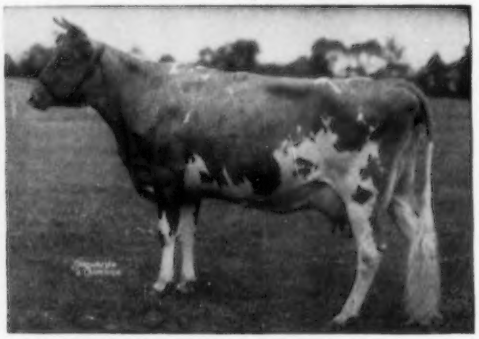

CAUMSETT OCEAN MINERVA (VG '48 '55)
16188—762—Jr4C. 1 AR daughter—a full sister to our bull—Foremost Footprint's Tide, 12336—605—Sr2.

Add this proved Foremost blood to your herd . . . Stock for sale by these bulls and out of top cow families (see opposite page). Write us your needs and if possible plan to visit our herd. You are always welcome.

WETHERSFIELD FARM — Amenia, N. Y.

Federal Accredited Herd No. 511307
CHAUNCEY STILLMAN, Owner

BEVAN COOKINGHAM, Herdsman

State Bang's Free No. A-2047
OWEN R. BOYD, Manager

BEAULEA GUERNSEYS

FOUNDATION COWS

A DAM—DAUGHTER PAIR . . .

DAM ——————— DAUGHTER

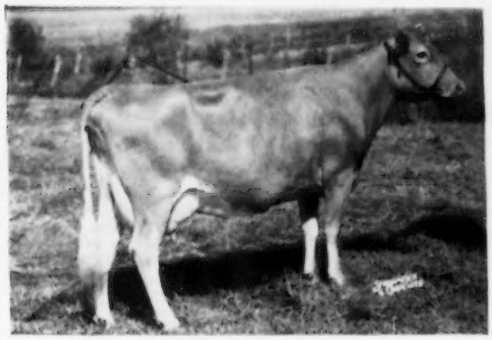

BEAULEA STARLIGHT ALBA
Born: December 16, 1946
10151—502—5yrs—305—2x
11074—540—6yrs—HIR—365C—2x

DAM OF TWO SONS: WE WILL SELL ONE

Beaulea Footprint's Archer
Born: April 14, 1954

Beaulea Footprint's Actor
Born: April 13, 1955

DAM OF THREE DAUGHTERS INCLUDING:

Beaulea Footprint's Alma
Born: Nov. 26, 1950. Sold 1954 The Guernsey Sale to E. C. C. Woods, Hanover, Virginia, for $825.

Beaulea Footprint's Alda
Born: Dec. 18, 1951
On test as a Jr3—HIR—305—2x

Our Priscilla Family
GREYHOLME MERRY PRISCILLA
Born: September 10, 1945
12402—596—7yrs—305C—2x
10952—508—8yrs—HIR—305C—2x

DAM OF FIVE DAUGHTERS

Beaulea Valor's Prestine
Born: December 7, 1947
9920—507—Sr3—305C—2x
10801—506—Sr4—305C—2x
Dam of 2 daughters:
Beaulea Prince's Precious
Born: December 14, 1953
Beaulea Romax Phyllis
Born: January 25, 1955

Beaulea Valor's Prudence
(see photo opposite)

Beaulea Footprint's Patricia
Born: April 5, 1950

Beaulea Footprint's Prunella
Born: December 3, 1952

Beaulea Footprint's Prissy
Born: January 8, 1955

THREE FULL SISTERS BY FOOTPRINT

In addition to these families we are building on the blood of the Hawthorn family through Foremost Thirza and Foremost Mandate's Hawthorn. The blood of the Great Elm His Rosamond, Great Elm C. Arletta, Peckhurst Evelyn, Rockmere's Nancy, the Beaulea Valor's Sarnetta families and the Bethany Happy Constance family. These families will be featured in our regular advertising in the Journal from time to time during the year.

BEAULEA LEVITY'S ALBERTA
Born: September 23, 1949
8229—446—Sr3—HIR—305C—2x
9130—512—Sr4—HIR—305C—2x

DAM OF TWO DAUGHTERS—1 by ARISTOCRAT, the other by FOOTPRINT (see opposite)

Beaulea Aristocrat's Ava
Born: March 26, 1954
Beaulea Footprint's Amy
Born: June 5, 1955

A DAUGHTER OF PRISCILLA

BEAULEA VALOR'S PRUDENCE
9882—425—Sr3—305C—2x
11131—494—Sr4—HIR—305C—2x

DAM OF THREE DAUGHTERS AND A SON
THREE FULL SISTERS BY FOOTPRINT

Beaulea Footprint's Pamela
Born: August 25, 1951. 9923—454—Jr2—HIR—296C—2x. On test as a Jr3—HIR—2x. 3rd Heifer Calf, Eastern States Exposition, 1952.
Dam of 1 daughter:
Beaulea Leader's Peggy
Born: January 23, 1955.

Beaulea Footprint's Pam
Born: November 27, 1952

Beaulea Footprint's Pamita
Born: February 23, 1954

THE BULL . . .

BEAULEA S. PRUDENT
Born February 27, 1955
A son of LANGWATER SUPERIOR

We believe we have the right kind of sires in service (see opposite page) and when mated to proved cow families like these, we will be offering you stock that has the inheritance to improve your herd.

STOCK FOR SALE BY THE SIRES FEATURED ON THE OPPOSITE PAGE AND OUT OF TOP BROOD COWS AND PROVED COW FAMILIES LIKE THESE

Plan To Visit Our Herd — You Are Always Welcome — Write Us Your Needs.

WETHERSFIELD FARM — Amenia, N. Y.

Federal Accredited Herd No. 511307 — State Bang's Free No. A-2047

CHAUNCEY STILLMAN, Owner — BEVAN COOKINGHAM, Herdsman — OWEN R. BOYD, Manager

OUR HERD SIRES

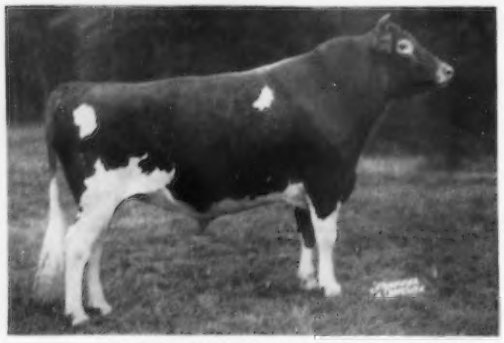

HANOVER HILL GALLANT

Born July 12, 1948

Res. Gr. Ch. Bull, E. S. E., 1951, 1952, 1954.
Res. Gr. Ch. Bull, Essex County, N. Y., Int., Nat. 1954.
Res. All-American Bull, 1954.

A show bull that is siring show type. You will like the stretch, clean-cutness and dairy character of the Gallant calves.

Sire: **McDonald Farms Jason, AR** (Prediction—Levity)

Dam: **Bethany Sonsie** (E '52 '55), 11589—679—Sr3C. 2nd Produce of Dam, N. Y., 1952, National, 1954. 2 AR daughters.

A GALLANT SON IN SERVICE . . .

WILLOWBY'S EDEN'S GALLANT

Born March 1, 1953

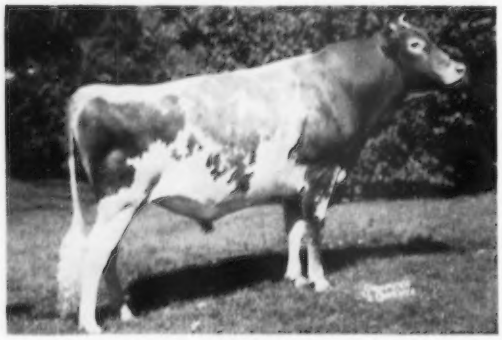

1st Jr. Yearling, Conn. State Show, 1954. Jr. & Res. Ch. Bull, Dutchess County Fair, 1955. 1st 2-Year-Old, Conn. State Show, 1955.

Dam: **Gardenville King's Eden**
10952—571—Jr3—305C—3x. 11766—629—Jr4C—899 T. M.

Next Dam: **Gardenville Golden Bell**
4 good records include: *15756—*709—Jr4—HIR—730 T. M. 3 AR daughters include the Class Leader — **Gardenville Supreme's Chime,** 13309—*751—Jr4—305C—2x, 15733—*844—6yrs—305C—2x.

ALSO IN SERVICE . . .

WOODACRES BARON A. LEADER

Born December 9, 1952

Sire: **Fairlawn Actor's Leader, AR**
A son of Fairlawn Peerless Actor, AR and Fairlawn K. Gay Levity (E '50 '55), 17244—845—7yrs.

Dam: **Woodacres Honor Arvella**
10841—580—Jr2C

Next Dam: **Douglaston Baroness Ailwyn** (VG '47)
12461—690—7yrsC. 2 AR daughters.

STOCK FOR SALE BY THESE BULLS

T. B. Accredited No. 511954 — Calfhood Vaccinated
Bang's Certified No. A-8538 — A. R. Tested

WILLOWBY FARM

JOHN M. FROST, Owner
ALBERT SHULTZ, Herdsman
YORKTOWN HEIGHTS, NEW YORK

OUR HERD SIRES

Rich In The Best Of Proved Fairlawn Coronation—Green Meadow Bloodlines

1. . . .**WOOD-BEE ACTOR'S PRINCE**

Born: June 22, 1949

Sire: **DAMSEL'S CORONATION PRINCE.** S.: Fairlawn Actress' Hornet, AR. (The Excellent—Actress family). D.: Fairlawn Peerless Damsel, 12819—722—C.

Dam: **FAIRLAWN ACTOR'S JAUNTY.** S.: Fairlawn Peerless Actor, AR. D.: Fairlawn L. Fairy, 11921—603—7yrsC.

2. . . . **PE-CAR MILLIE'S ALVIS**

Born: November 15, 1952

Sire: **NODROG MELBA'S KING**
(Lady Augusta—Melba families)

Dam: **FAIRLAWN HORNET'S MILLIE** (VG '49)
10178—528—Jr2C

Next Dam: **FAIRLAWN ACTOR'S MELBETTE**
Excellent 5 times. 12347—666—Sr4C. 3 AR daughters

OUR HERD IS ON HIR TEST

Damian Tronis, 11610—606—5yrs—HIR—365—2x

Stony Brook's Farmerette Flo
10517—528—Sr4—HIR—365—2x

Damian Zomay, 12806—554—8yrs—HIR—305—2x

Top's Dolly of Jon-Robin
8977—520—5yrs—HIR—305C—2x

Several other good cows in our herd have completed HIR records on 2x. We offer for sale a choice selection of heifers and cows by these Green Meadow bulls out of good HIR cows. Write us your needs.

PE-CAR FARM — Skaneateles, N. Y.

2 miles east of Skaneateles on Gully Road
SCOTT & DORIS CARGILE, Owners

OUR HERD SIRE

A Grandson of The Excellent Pre Jedetta, Out of A Daughter of Douglaston Baron Kenyon, AR

DRAKE FARMS ROYAL YORK

Born September 24, 1954

Sire: **McDONALD FARMS HIGH NORTH STAR**
A son of McDonald Farms Hightime, AR
(PREDICTION—PANSY)

His Sire's Dam

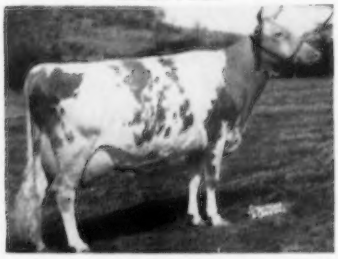

McDONALD FARMS PRE JEDETTA (E '50)
13006—705—5yrsC
Sold in 1952 for $8,500
(More PREDICTION Blood)

Dam: **BEGEACRES PATTY'S BABE**
Her half-sisters took 3 Blues and Res. Sr. and Res. Jr. Champion honors at the NYABC show, 1955.

Sire: **Douglaston Baron Kenyon**

Dam: **Patty of Bilmar** (VG '55)
11932—623—Sr4

OUR HERD IS ON AR TEST.

We are located 1½ miles East of South Lansing, N. Y., on Peruville Road.

P. W. DRAKE
Owner

DRAKE FARM, Freeville, N. Y.

LAKE DELAWARE FARM

DELHI, NEW YORK

TWO HERD SIRES — Both Out of **Royal Naomi** (the NANITA family)

1. CHARLESCOTE CRUSADER

Born March 4, 1949

7 nearest dams average 14790—790.

Sire: **LANGWATER PETERSON, AR**

Sire: **Langwater Peter, AR**

Dam: **Langwater Corona** (E '48) 15066—749—A

2. CHARLESCOTE ESCORT

Born July 15, 1952

7 nearest dams average 13774—748.

Sire: **LEESIDE ENSIGN, AR**

Sire: **Sterlingold Premier, AR**

Dam: **Rycklaver Belle,** 4 records average 14688—672 including 16392—755—11yrsC.

Dam of Both CRUSADER and ESCORT

LANGVALLEY ROYAL NAOMI
(VG '50)
12516—756—Jr2C, 13276—816—Jr3C

Maternal Granddam to Both Bulls

FOREMOST NANITA
16131—*857—Jr2, Former Class Leader
2 AR sons, 3 AR daughters

E. RAY MARTIN, Farm Manager — T. B. and Bang's Accredited — PETER G. GERRY

NEWMAN FARMS

Breeding Guernseys—Promoting The Breed

75 Head Registered Guernseys

SIRES IN SERVICE—Rich in the blood of the Charlotte and Harriet families.

THE CHARLOTTE FAMILY—

DOUGLASTON CRISTY'S CHALLENGER

Born January 20, 1949

"CHALLENGER" is by Pine Manor King's Challenger (Coronation King of Pine Manor—Douglaston King's Charlotte, 19751—988—AA), out of Douglaston Baroness Christine, 13950—731—Sr3—365C, a daughter of **Douglaston Crown Prince, AR.**

THE HARRIET FAMILY—

McDONALD FARMS PREFECT

Born July 2, 1950

"PREFECT" is by McDonald Farms Prediction, AR (Foremost Prediction—Valleywood Harriet, 14223—781—CC), out of McDonald Farms Her Kupid, 12250—650—Sr4—365, 14166—741—5yrs—365C, a daughter of **McDonald Farms Heritor, AR.**

STOCK FOR SALE

Farms located ½ mile east of town on N. Y. Route 206

ERNEST F. NEWMAN, Owner **BAINBRIDGE, N. Y.**

A Pharaoh Son Out of Our JANEY Cow

WINDY ACRES PHARAOH SPHINX

Born November 7, 1952

Sire: **Fra-Mar Pharaoh**

Dam: **Janey Anita of Windy Acres**
Grand Champion Cow, Delaware Co. Fair, 1943. 6 good DHIA records include 10720—465—305—2x and average 9958 lbs. milk, 430 lbs. fat in 305 days—2x—DHIA.

We have 7 daughters in our herd and 14 bred to him.

Our Herd Is On DHIA and HIR Test.

A Foundation Cow . . .

NEWTON'S RUBY TAYLOR

9116—504—Jr3—2x, 9341—510—305C—2x—DHIA
She is dam of Windy Acres Agatha
8160—472—305—2x—DHIA.

Today this family numbers 9 head and is topped by

WINDY ACRES CATHIE

8680—443—Sr2—305—2x—DHIA, 10626—533—Jr4—HIR—305C—2x, 11313—528—5yrs—HIR—365C—2x. She dam of 1st prize Produce, Margaretville ABC, 1954, 1955. Cathie is dam of Windy Acres Denley Catherine, 8786—391—Sr2—HIR—301—2x, and twins, Rosebud and Rosalie by Fra-Mar Pharaoh that have just freshened and are milking 45 lbs. per day as Jr2-year-olds on 2x. Catherine and Rosalie were Grand and Reserve Champions at the 1955 Margaretville ABC Show.

STOCK FOR SALE

Bang's Certified No. B-9048 — T. B. Accredited No. 475073

HIR & DHIA Tested — Dehorned — Calfhood Vaccinated

WINDY ACRES FARM

HANFORD J. SHULTIS **Kelly Corners, New York**

Phone 2891

Med-O-Dale Farms

OFF ROUTE 156
Altamont, N. Y.

136 Head Registered Guernseys . . . Herd On HIR Test . . . T. B. Accr.—Bang's Free

Our Herd Is Headed By 3 Home-Bred Sires
A son and a grandson of Victory of Norman's Kill, AR (Coronation Victor, AR—Bournedale Betty Jane, 9548—486—11yrs—DHIA—2x) are in service.

MED-O-DALE ELISSA'S VICTORY . . . Born March 22, 1952. A Victory son out of Wethersfield Elissa, 10735—574—7yrs—HIR—2x

MED-O-DALE CHARMER . . . Born April 4, 1954. A grandson of Victory, out of Waldorf Mistress Charming, 9829—520—7yrs—HIR—365—2x, 2 HIR daughters.

MED-O-DALE ROYAL PHILOSOPHER . . . Born July 16, 1954. He is by a son of Argilla Royal Philosopher, out of a daughter of Chedco Colonel.

STOCK FOR SALE BY THESE SIRES OUT OF OUR GOOD HIR COWS

With Spring Just Around The Corner
IT'S TIME TO ORDER YOUR BIRDSFOOT TREFOIL SEED

Order Now — Buy your seed from a long established grower with known source of seed. We have over 400 acres devoted to seed production and have sold seed into 40 states and Canada with many repeat orders. — **Order Now**

400 Acres Of Approved Albany County Broadleaved Birdsfoot Trefoil

It is:
Long-Lived—we have stands over 15 years old.
Drought Resistant—more so than Ladino; our fields have withstood all kinds of weather.
Adapted To Many Types of Soils—good yields on imperfectly drained soils.
High In Feed Value—we use it as Hay and Silage for our herd of Registered Guernseys.
Good Soil Builder—improve your land, we have.

For Sale

REGISTERED GUERNSEY CATTLE — BIRDSFOOT TREFOIL SEED

BRUCE M. MATHESON, Owner — CLIFFORD E. GREENE, Superintendent

FEURA FARM

GROTON HOUSE NOBLE

Sire: **Fra-Mar Coronation Noble** — Dam: **Coronation Wilma,** 14389—655—F

21 AR DAUGHTERS

	Milk	Fat	Age	T. M.
Feura Noble Queen	16326	820	Jr4—HIR—365	730
Class Leader 5th in milk, 7th in fat				
Feura Noble June	12192	590	Sr2—HIR—365	730
Grand Champion, New York Art. Breeders Show; Altamont Fair; 3rd Four-Year-Old, New York State Fair, 1955.				
Feura Noble Nymph	10934	601	Jr4—HIR—365	730
1952 Grand Champion, Altamont Fair; member 3rd Produce at Syracuse.				
Feura Noble Romance	12793	590	Sr4—HIR—365	730
Alfadino Farm Noble Linda	10204	501	Sr2—HIR—365	730
Feura Noble Tresa	10358	497	6yrs—HIR—365	730
Feura Noble Glamour	10159	467	Sr2—HIR—305C	610
Feura Noble Jacelyn	9684	511	5yrs—HIR—365	691
Feura Noble Tranquil	9628	471	Sr2—HIR—305C	610
Alfadino Farm Radiant Velma	9828	463	Jr2—HIR—290C	580
Feura Noble Gem	9144	439	Sr2—HIR—365	722
Feura Noble Fidella	8743	424	Jr2—HIR—305C	610
Feura Noble Ruby	8408	394	Jr2—HIR—365	696

Now in our herd of 50 females—6 daughters, 26 granddaughters, 5 great granddaughters.

NOBLE left us a strong foundation for the future.

This year we have used NYABC bulls almost exclusively. We have confidence in them.

16 years of HIR and DHIA testing. Herd Classification since 1952.

Farm is located 1¾ miles southwest of Feura Bush. 11 miles southwest of Albany.

DANIEL H. HELLER, Owner — KENNETH SWANN, Manager — **FEURA BUSH, N. Y.**
Tel. Clarksville PO-8-2136

★ ★ ★ Old Homestead Farm ★ ★ ★

"Guernseys With A Future"

AND WHAT A FUTURE! HERE IS ANOTHER NATIONAL CLASS LEADER BRED AT OLD HOMESTEAD

1955 NEW YORK SALE TOP — $4,000

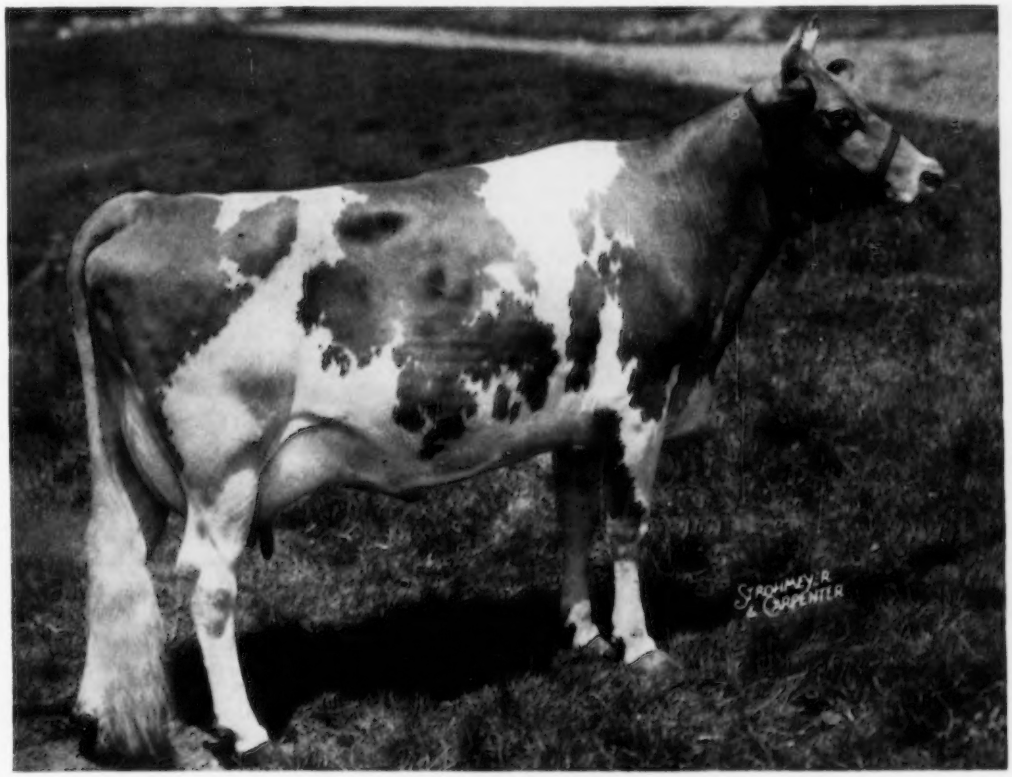

OLD HOMESTEAD DUTCHESS

*17983—*989—Sr3—HIR—365C—2x (pending)

National Class Leader in fat, 2nd place in milk

WE CONGRATULATE MISS HELEN HYLAND, CRARYVILLE, N. Y., ON MAKING THIS GREAT RECORD WITH DUTCHESS. ANOTHER CLASS LEADER BRED ON OUR FARM IS OLD HOMESTEAD COUNTESS, *14525—*875—Sr3—HIR—305C—2x, 1st IN FAT, 2nd IN MILK.

Because of our limited housing facilities, we always have females for sale which could give a good account of themselves in your herd. At present, we have 8 daughters of Fra-Mar Pharaoh and 7 daughters of Douglaston Baron Kenyon. Many of our cows are in calf to proved NYABC sires.

You, too, will like OLD HOMESTEAD cows. Add this blood to your herd.

DOUGLAS R. STANTON, Owner
5-4143

WILMER H. START, Herdsman
5-4111

GREENVILLE, NEW YORK

ROSENDAHL FARM

Our herd sires are setting a pleasing pattern of performance in our large herd.

LANGMORE DIAMOND JIM is our senior sire. His daughters are averaging 8000 M. and 400 F. on DHIA (2x) as two-year-olds. "Jim" was Sr. & Gr. Champion at the Schaghticoke Fair in 1952 and 1954, and at the Capital District Show in 1953. He sires show winners—including 1st 3-year-old, 3rd 2-year-old and 3rd Jr. Heifer Calf, Capital District Show, 1953; 1st 2-year-old, Capital District Show, 1954; 1st 3-year-old, Junior Champion Bull, 2nd Jr. Calf, 4th Sr. Yearling and 2nd Senior Get, Schaghticoke Fair, 1955.

ASSISTING "JIM" IN SERVICE ARE:

LANGMORE EMERALD—a maternal brother to "Jim" out of Jewell of Fairfields, 13374—637—5yrs—305C—3x, 16708—779—6yrs—365. His first daughters just started on DHIA test in fall of 1955.

BEAULEA ROYAL JIM—1st prize 2-year-old, Schaghticoke Fair, 1954. His sire: Ben Tulloch Ideal Jim, he by McDonald Farms Ideal, AR, out of the McDonald Farms Dolly daughter, McDonald Farms Hamae, E '47, $5,500, 14474—681—Sr3—365, 17032—751—5yrs—365C. His dam: Ben Tulloch Royal Blossom, *15685—*717—Sr2—305C—3x, 10077—467—Sr4—305—2x, 12514—556—6yrs—HIR—300C—2x.

CHARLESCOTE ENSIGN—by Leeside Ensign, AR, and out of Tyler of Welcome Stock Farm (VG), 15227—685—5yrs—HIR—365—2x, 16203—713—6yrs—365, Res. Gr. Ch., E. S. E., 1949.

Breeding stock usually for sale. Visit us when in the Capital District.

John E. Calhoun & Sons — Hoosick Falls, N. Y.

OUR HERD SIRES

A SON OF AN EXCELLENT COW

1. . . **CAUMSETT FOOTPRINT**

Born November 28, 1951

Sire: **Caumsett Pathfinder.** S.: Caumsett Dynamo, AR. D.: Caumsett Clara, 14306—725—EE. 2 AR sons, 2 AR daughters include a full sister to Pathfinder, Caumsett Ocean Clarice ($3,500), 16371—964—AA.

Dam: **Caumsett Indian Jewel** (E '51). 11859—597—5yrsC. A daughter of McDonald Farms Predictor, AR, out of an Excellent cow.

A SON OF A CLASS LEADER

2 . . . **TWIN BIRCH NOBLE**

Born January 26, 1950

Sire: **Nodrog of Twin Birch.** S.: Silver Forest Attention. D.: Nodrog Merry Quakeress, 13962—766—F, 1 AR son, 2 AR daughters.

Dam: **Twin Birch Pal's Clarice,** *15269—*782—Sr3—HIR—2x, **7th for milk, 9th for fat.** 2 AR daughters include: **Twin Birch R's Clarette,** 11323—*662—Sr2—HIR—365C—2x, **6th for fat.**

HERD ON HIR TEST

We have in our herd cows like Rambler's Ina of Brookside, over 4,000 lbs. butterfat and still milking well. Other cows in our herd are making over 10,000 lbs. milk, 500 lbs. fat in 305C—2x.

STOCK FOR SALE

BROOKSIDE FARM — North Chatham, N. Y.

EARL S. WILLIAMS, Owner Tel. 8-1015

OUR HERD SIRE . . .Combines the blood of Foremost Peacemaker, the Royal Lenda family and Foremost Prediction.

LERSON LAWN PRINCE JAN

Born March 27, 1950

Sire: **TARBELL PEERLESS KING, AR.** A son of Foremost Peacemaker, AR., out of the **National Class Leader,** Tarbell Farms Royal Lenda, ***20508—*1109—Jr4, 1st for milk and fat.**

Dam: **McDONALD FARMS PRE JANET,** 12700—699—5yrs, a daughter of McDonald Farms Prediction, AR (sire of the 1st prize Get of Sire, National, International, 1955) and out of the Excellent show cow, Smuggler Farms Reward's Lass.

We are also using N. Y. A. B. C. and Curtiss Candy Co. sires.

STOCK FOR SALE—WRITE US YOUR NEEDS

Herd is calfhood vaccinated and Certified Cert. A-0681

MAPLEHURST FARM

Located State Route 34B at Scipioville.

RUSSELL F. PATTINGTON, Owner — **SCIPIO CENTER NEW YORK**

SAYRE FARM

Phelps, New York

Registered Guernseys

Farm is located 3 miles east of Phelps on Maryland Road.

SAYRE MACLEOD, Owner — FRANCIS A. SCHERBYN, Manager

A HOME-BRED SIRE . . . . FROM OUR DINA FAMILY

▼

GLENSFOOT PAL'S DUKE . . . Born September 11, 1953

A son of Cathedral Pal of Twin Birch, 2 PR sons, 29 AR daughters, 2 over 700, 7 over 600, 16 over 500 lbs. fat. He is by Rockingham Resolute, AR, he paternal grandsire of our new Junior herd sire, Twin Birch R's Conquest (see below).

DUKE is a son of Ramble's Dialee, she by Coldspring's Noble's Rambler. Dialee has DHIA records as follows: 8356—422—2yrs. 4 months; 9666—504—3yrs. 4 months; 9380—480—4yrs. 4 months (had hardware during record).

A Maternal Sister To
The Dam of Duke

DIRECTOR'S DINA

12460—620—6yrs—HIR—644 T. M.
She and her maternal sister, Dialee, are out of a daughter of Lynbrook Melody Cherub.
Dina has a lifetime production of 4,841 lbs. fat.

Dina's DHIA Records

MILK	FAT	AGE
10076	475	2-6
11300	538	3-6
11902	594	4-11
12222	611	6
11396	581	7-1
10378	547	8-4
10786	560	9-4
8150	426	10-3

MORE RESOLUTE BLOOD . . . . Also In Service At Glensfoot

A JUNIOR SIRE . . . **TWIN BIRCH RAIDER** . . . Born November 25, 1951

LOOK AT THE PRODUCTION CLOSE-UP IN RAIDER'S PEDIGREE

He is a son of

TWIN BIRCH RESOLUTE

A son of Rockingham Resolute, AR, out of Cathedral Hope Rilma, AR, 6 records, all on 2x, 4 in 305 days or less:

10486—591—Jr3—305—2x
15343—799—7yrs—HIR—608 T. M.
15788—801—8yrs—HIR—2x
13192—642—10yrs—HIR—600 T. M.
*16681—*833—10yrs—HIR—365C—2x

He is out of

TWIN BIRCH PAL'S RETA

11764—567—Jr2—HIR—2x
10680—505—Sr4—HIR—562 T. M.

A daughter of the proved sire, Cathedral Pal of Twin Birch. His first 20 daughters averaged 10250 lbs. milk, 521 lbs. fat on a 305-day ME—2x basis. This bull is now in service in N. Y. A. B. C., Inc.

OUR NEW SIRE . . . . Class Leading Production Close-Up

TWIN BIRCH R'S CONQUEST . . . Born April 1, 1955

Sire: **Twin Birch Resolute** (sire of Class Leaders). He is by Rockingham Resolute, out of Cathedral Hope Rilma, 17990—987—6yrs—DHIA, *16681—*833—10yrs—HIR—365C—2x (**10 lactations average over 13,000 lbs. milk, 700 lbs. fat, all 2x**).

Dam of CONQUEST

TWIN BIRCH PAL'S CLARICE →

*13385—691—Sr2—HIR—640 T. M.
*15269—*782—Sr3—HIR—730 T. M.
13786—700—5yrs—HIR—718 T. M.
13333—697—6yrsC—HIR—640 T. M.
11165—563—7yrsC—HIR—610 T. M.
2 Class Leading HIR daughters

Twin Birch Resolute's Clarissa (VG '53)
*12102—*660—Jr3C—HIR—698 T. M.

Twin Birch R's Clarette, 11323—*662—Sr2, 10000—529—Sr3—229 days. Still on test.
She is a full sister to our bull.

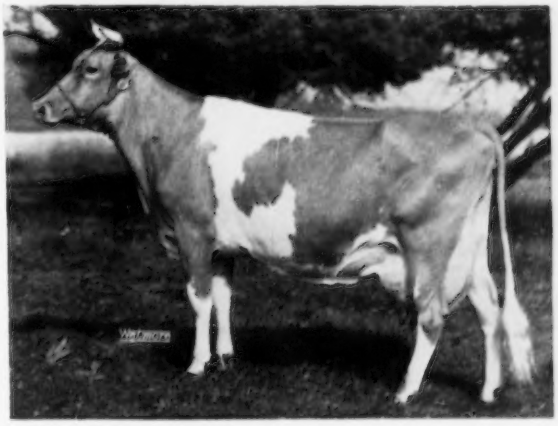

STOCK FOR SALE — WRITE US YOUR NEEDS

Our farm is located ¼ mile west of Village of Cherry Valley

ABRAHAM B. COX, Owner
GORDON P. PARSONS, Manager

GLENSFOOT FARM — Cherry Valley, New York

THE BIG 3 AT LANGMORE

FAIRLAWN ACTOR'S PLAY BOY

Born May 9, 1948

Over 20 daughters in the herd.

Sire: **FAIRLAWN PEERLESS ACTOR, AR**
62 AR daughters, 1/900, 8/800, 17/700, 34/600, 46/500 lbs. fat. 52 classified—8 E, 23 VG, 15 D. A son of Bright Lad's Actress, E '47, *19146—*980—Jr4.

Himself

His Dam: **FAIRLAWN H. HAPPY**
11153—516—Sr2—365C, 10173—468—Sr3—305C—2x
1 AR daughter, full sister to Play Boy, Fairlawn Actor's Gay, 10709—523—Jr2.

FAIRLAWN K. DOMINANT

Born June 1, 1951

His daughters are typy, deep-bodied and sharp.

Sire: **FAIRLAWN H. EASTERN KING, AR**
51 AR daughters, 1/1000, 4/900, 12/800, 19/700, 31/600, 38/500 lbs. fat. 41 classified, 6 E, 17 VG, 13 D. A son of Franchester Saffron, 13987—795—A

Himself

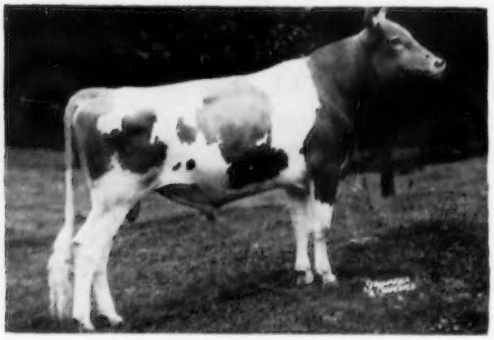

His Dam: **FAIRLAWN H. ISMENA** (VG '47 '48 '49 '50)
13752—643—Jr3—365C, 17435—812—Jr4—365
14791—715—5yrs—365
2 AR daughters, both VG, av. 12791—610.

OUR NEW JUNIOR SIRE FROM THE OUTSTANDING LADYSHIP FAMILY

MONTEREY LADYSHIP'S NOBLE

Born December 1, 1953

65 Excellent females found in his pedigree av. 14173 lbs. milk, 717 lbs. fat.

His Sire

McDONALD FARMS FORE NOBLE
Full sister, McDonald Farms Fore Orchis, VG '52 '54, 11706—636—Jr2
Sire: **McDonald's Foremost Prediction, AR.**
Dam: **McDonald Farms Coquette** (E '47 '50)
13928—708—Jr2—365. 5 AR sons, 3 AR daughters

His Dam

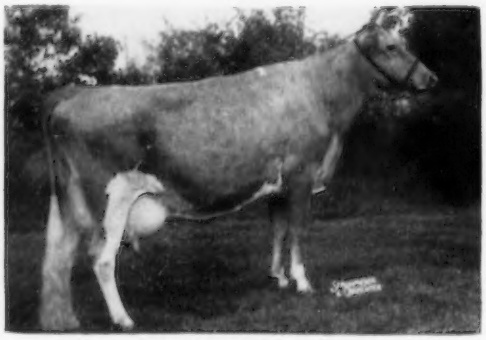

FAIRLAWN ACTOR'S LADYSHIP, VG '53 '54 '55
11773—633—Jr2—365C, 13102—745—Sr3—365C, 14989—792—Sr4—365C, 10267—497—6yrs in 199 days
Full sister, **Fairlawn Actor's Lustre,** E '53 '55, 12045—631—Jr2C, 13539—739—Sr3C. All-American 4-year-old, 1954.

HERD ON HIR TEST — CAREFULLY SELECTED MALES AND FEMALES FOR SALE

LANGMORE FARM — R. F. D. 3 — TROY, N. Y.

CHARLES J. MOORE, Owner **6 miles East of Troy on Route 2** Phone Bridge 9-3144

NORMAN'S KILL GUERNSEYS

225 HEAD
HIR Test . . . Vaccinated

Founded on the blood of our former foundation sire, CORONATION VICTOR

Rich In Proved Coronation—Green Meadow Bloodlines

OUR HERD SIRES

A NEW SIRE . . .
Combines the Blood of the Rosabell and Prudence Families.

HOMINY HILL LUCKY

Sire: **HOMINY HILL ROSE KING**
Dam: **HOMINY HILL KING'S PRISCILLA**
10980—602—Jr2, 11956—654—5yrs—365C—2x (pending). PRISCILLA is a 3/4 sister to Hominy Hill Coronation Prince, sire of Hominy Hill Prince's Harp, 16739—*1017—Jr2C.

NORMAN'S KILL'S PRINCE

Born October 28, 1949

Sire: **VICTORY OF NORMAN'S KILL, AR**
Dam: **VICTOR'S LADY MOLLY**
13958—787—Jr4

A double grandson of Coronation Victor, our foundation sire.

GAYHEAD'S ALPHA LUCKY

Born August 23, 1950

Sire: **GAYHEAD'S C. LODESTAR**
Dam: **GAYHEAD'S IN-LUCK**
12821—701—Sr2

His Sire's Dam—Half-Sister To His Dam

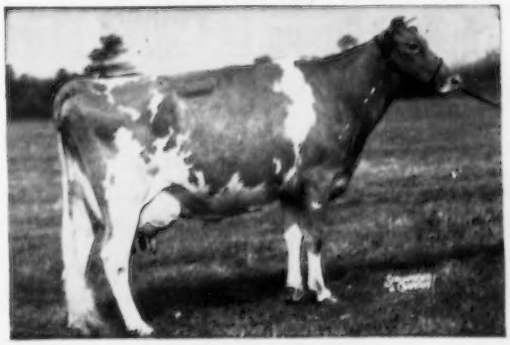

GAYHEAD'S IN-LOVE
12153—659—Jr2C, 15810—864—Sr4

STOCK FOR SALE
PLAN TO VISIT OUR HERD
T. B. Bang's Certified — Calfhood Vacc.
We invite you to also visit our herd and modern milking parlor, located just south of Albany on Route 9W.

NYALA SUPREME COLONEL

Born July 13, 1946

A maternal brother sold for $10,000 in the Quincy Dispersal, 1955. Another maternal brother is in heavy service at Nyala. A maternal sister made 17244—815—Jr4C and has been Excellent 5 times. COLONEL is a son of Pine Manor Crown Supreme, AR, and is out of the great Ermine cow (see below).

His Dam

FAIRLAWN PEERLESS ERMINE
3 times Very Good
14469—707—Sr3C 17855—893—8yrs
16726—869—7yrsC 16892—838—10yrs—365—2x

BASQUAERIE MAJESTIC KNAVE

Born July 26, 1951

Sire: **BASQUAERIE MELBA'S MAJESTIC. A full brother to Coronation Majestic Arawana, 3 times Very Good, E '52. Sold for $9,000. 15755—832—Jr4C, 17558—937—5yrsC.**
Dam: **CORONATION PHYLIS**
12047—591—Sr3C, 13646—701—5yrs.

His Sire's Dam

CORONATION AURINIA (E '53 '55)
11131—617—Sr2, 16501—833—5yrs
12978—674—6yrs—305C—3x

NORMAN'S KILL FARMS

Registered Guernsey Cattle

Farm 1
1000 Delaware Ave.
Albany, N. Y.

Herdsman:
RICHARD MEYERS
Phone 4-5608

1000 Delaware Ave., Albany, N. Y.

MARK W. STEVENS, Owner
FRANK BLOOMFIELD, Manager
Phone 5-0905

No Cattle Buyers on Sundays and Holidays Please

Farm 2
Bethlehem Center
N. Y.

Farm Foreman:
WOODROW MULVANA

Our EDYTHA Family

Is Known By Its Production

CHARLENE—ONE OF OUR FOUR EDYTHA DAUGHTERS—HAS PROVED THAT SHE CAN TRANSMIT HER PRODUCTION

CHARLENE OF HILLCREST

9581—513—Jr2—334 days
13623—711—Jr3—HIR—365—2x
State Champion, former Class Leader
11349—626—Sr4—HIR—666
13722—698—5yrs—HIR—365—2x
15179—705—7yrs—HIR—365—2x
13460—643—8yrs—HIR—305C—2x
11946—514—9yrs—HIR in 195 days
Bred to Fairlawn K. Pharaoh

Four daughters in the herd
Suzie of Hillcrest, four lactations
36060—2011
Elnora, 8280—372—281 days—1yr.-11mos.
Evelyn by Mar's Majestic
Calf by Curtiss Candy Fabron

Old Edytha calved in September to Fra-Mar Pharaoh

STOCK FOR SALE BACKED BY THIS HIGH PRODUCTION

T. B. Accredited — Bang's Free (Vacc.)

HILLCREST FARM

1/4 mile west of Wyoming

RONALD WETHERWAX, Owner **WYOMING, N. Y.**

Along with service to bulls of the N. Y. A. B. C., we are using a son of Fra-Mar Pharaoh as our Junior Sire on our herd of 45 purebreds.

ELHO'S J. B. PHARAOH

Born December 16, 1954

Sire: **FRA-MAR PHARAOH**, a son of Fra-Mar Coronation Noble, out of Savery's Marjorie, 15448—792—A.

Dam: **ELHO'S GYPSY JANE**
11180—538—Jr3—DHIA—305—2x
A daughter of the proved sire, Cathedral Pal of Twin Birch.

A Grand Champion In Our Herd

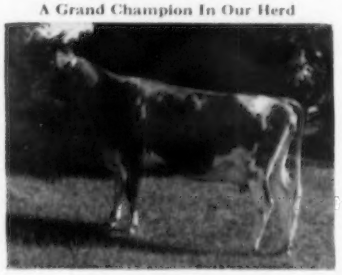

ELHO'S SALT SHAKER
Grand Champion Female, Orleans County Fair and Genessee County Fair, 1955.

Breeding Stock For Sale Out of High Record Dams.

T. B. Accredited—DHIA Tested—Bang's Certified

ELHO FARM

E. L. HOTTOIS & SONS **Bergen, New York**

The Combination Of Breeding A Son Of DOUGLASTON PRINCE ROYAL To A Daughter Of FOREMOST PEACEMAKER Worked.

OUR HERD SIRE

TARBELL PRINCE LEE — Born Nov. 24, 1951

is really siring some promising daughters with plenty of size and good type. His oldest daughters are already bred and some of our PRINCE LEE daughters will be in milk during the year—**they look great!**

Sire: **WOODACRES ROYAL NONPAREIL.** A proved son of Douglaston Prince Royal, AR, out of Crusader's Marguerite, 15159—815—AA, 2 AR sons, 2 AR daughters.

His Dam

TARBELL PEERLESS LEVANNA
12384—578—Sr2—365C, 14011—653—Sr3—365C
Full sister to Tarbell Peerless Lenora, 16192—752—Sr3—365C.

During 1956 plan to pay us a visit.

VISITORS ALWAYS WELCOME

HANSENAREA FARM

LAURENCE D. HANSEN, Owner **SOUTH VALLEY NEW YORK**

A Herd Strong In LEVITY Blood

FOUNDATION SIRES . . . Our first bull was by Langwater King of the Meads, AR, out of Aiyukpa L. Nancy. He was followed by a son of Langwater County Squire, out of Langwater Colleen 2d and traced 3 times to Langwater Merrymaker.

PRESENT DAY SIRES . . .

GREEN MEADS PRINCE RUPERT

A son of Green Meads Levity Prince, he by Green Meads Levity King, AR, out of Green Meads Lady Willow, 15344—815—Jr2 (2 AR sons, 2 AR daughters). RUPERT is out of Green Meads Dame Rosalind, 16355—806—Sr3, a daughter of Langwater Vindicator, AR.

DOUGLASTON KHAPA'S CHALLENGER

Carries 3 crosses to Levity through Shuttlewick Mirth. He is sired by Pine Manor King's Challenger ($9,000), full brother to Gardenville Coronation King, AR ($45,000).

CHALLENGER is out of Douglaston Fairfax's Khapa (VG '51), 14190—749—6yrs.

We have a few well-bred heifers and cows, rich in this breeding, for sale.

Write us your needs.

MOUNTAIN BROOK FARM

MARTIN H. CLUM

Hillsdale, Columbia Co., New York

The farm is located 4 miles east of Philmont, town of Hillsdale.

A SELECT FOUNDATION HERD WITH A GREAT TYPE AND PRODUCTION BACKGROUND. STRONG IN THE BLOOD OF **IMP. FINANCIER OF MYRTLE PLACE** AND **FOREMOST PREDICTION.**

Since starting in Guernseys in 1953, our foundation animals have performed creditably, and we have made progress in building up the productivity of the farm.

The twin daughters of Douglaston Agnes's Challenger and Douglaston Clifford's Vivian (11878—706—Sr2, 13493—808—Sr4) completed good Jr2-year-old records — Douglaston A. C. Joanna, 433 F. in 283 days (2x) DHIA, and Douglaston A.C. Joan, 407 F. in 305 days (2x) DHIA.

Begeacres Lorna, the McDonald Farms High North Star daughter, in her Sr3-year-old lactation has 453 lbs. fat in 304 days (2x) DHIA. She is a ¾ sister to Begeacres Star's Crown Prince, undefeated Bull Calf in 1955 at N. Y., N.G.S. & I.D.E.

Others, including the original Deer Lick foundation animals purchased with the farm, have also produced well.

Over the next few days we hope to add much to this brief two-year progress report on the start of our breeding program.

When you are in the famous Thousand Islands area of Northern New York, plan to stop in and see our Guernseys.

DEER LICK FARM — Cape Vincent, New York

HAZEL B. PURCELL, Owner — CHARLES COUNTRYMAN, Manager

GREENACRE FARMS

Home of Registered Guernseys Since 1902

The BEAUTY Family . . .

A BUTTERFAT HERD SIRE

MULHOCAWAY BEAUTY BFT. ROSCO

Sire: **Coldspring's Beauty Noble King, AR.** 21 AR daughters, 16 classified, all above the line, 6 VG, 10 D. He is sire of the Reserve All-American Male and Female, 1954.

The BEAUTY family blood.

Dam: **Mulhocaway Butterfat's Rosie** (VG '52 '54), 7 AR records include 16566—934—8yrs—365C, 13484—738—9yrs—365—2x; 2 AR daughters.

Through the kindness of Mr. Clarence Perrin, Canton, N. Y., we are breeding the ROSCO Daughters to this son of an Excellent, Class Leader.

MULHOCAWAY BUTTERFAT RUBIN

Sire: **Two Brooks Carillon, AR.**, 31 AR daughters, 26 classified, 2 E, 11 VG, 7 D.

Dam: **Mulhocaway Queen Rubia** (VG '53-E '54), 14637—737—Jr3—305C—3x, Class Leader 6th for fat, 8th for milk.

STOCK FOR SALE BY
THESE BUTTERFAT SIRES

Accredited - Certified - Vaccinated

Charles H. and H. Lyndon Stiles, Owners

Franklin County, Route 11, MOIRA, New York

Our Green Meadow Bred Sires

Both Rich in CHARLOTTE Family Blood

1. . . . **DOUGLASTON SUPREME'S TRANQUIL**
Born July 2, 1947

Sire: **GARDENVILLE SUPREME, AR**
The MELBA and CHARLOTTE families.

Dam: **GARDENVILLE PRINCESS CONTENT**
10297—511—Jr3. 1 AR son, 1 AR daughter.

2. . . **DOUGLASTON CHALLENGER'S MARTIN**
Born June 10, 1953

Sire: **PINE MANOR KING'S CHALLENGER, AR.** Full brother to Gardenville Coronation King ($45,000). A son of Douglaston King's Charlotte ($11,000), 19751—988—AA, 3 AR sons, 2 AR daughters.

Dam: **DOUGLASTON BARONESS MARGARET** (VG '52 '54), 11204—678—5yrsC. The MIRTH—LEVITY family.

A Foundation Cow . . .

NORTH FARM CAROLINE (VG '52 '53)

11369—575—5yrs—HIR—305—2x
12164—617—6yrs—HIR—365—2x
12586—630—7yrs—HIR—365—2x

4 outstanding HIR daughters, 1 with 10673—555—Jr3—HIR—305C—2x, 3 classified, 1 VG, 2 D.

STOCK FOR SALE BY THESE SIRES OUT OF PROVED COWS LIKE CAROLINE AND OTHERS

The farm is located 1½ miles south of Chazy, N. Y., on Route 9.

T. B. Accredited — Calfhood Vaccinated — Bang's Certified

NORTH FARM

MR. AND MRS. WALTER JOHNSON & SON
CHAZY, NEW YORK

HOME-BRED BULLS — They Represent Our Best

MORE LE PATRICIAN BLOOD — See Opposite Page →

¾ Brothers

PINE GROVE P. STEADFAST

Born: June 6, 1953

Sire: **McDONALD FARMS LE PATRICIAN**
Dam: **PINE GROVE FARMS KAREN**
13112—648—6yrsC
Sire: **Demon's Hornet of Pine Grove**
Dam: **Val's Hornet of Pine Grove**
10039—435—5yrs—305—2x
12819—537—7yrs—305—3x
2 AR daughters

PINE GROVE P. SENATOR

Born: December 3, 1953

Sire: **McDONALD FARMS LE PATRICIAN**
Dam: **SILVER-FOREST TRUTWIN**
12855—561—Sr2
Sire: **Demon's Hornet of Pine Grove**
Dam: **Vision's Esther of Pine Grove,** 12504—561—6yrs—305C—909 TM. 3 AR daughters include: Pine Grove Farms Kester, 19390—1012—7yrsC, Silver Forest Estwin, 13860—610—Jr2C, 13545—613—6yrsC. **She is a full sister to P. Senator's dam.**

We have about 20 paternal sisters to these two sires in our herd. More Lady Augusta—Melba—Estafette blood.

Two Grandsons Of Merry Girl Are In Service

PINE GROVE HAL'S PREMIER

Born: March 17, 1950

A double grandson of Merry Girl (see below).

Sire: **PINE GROVE FARMS HAL. AR**
A son of Valor's Premier out of Merry Girl.
Dam: **DEMON'S GOLDEN OF PINE GROVE**
13177—643—E. 1 AR daughter. McDonald Farms Supreme Lena, 11505—604—Jr2—759 TM; 12333—654—Sr3—923 TM

PINE GROVE NOBLEMAN

Born: April 17, 1948

Sire: **McDONALD FARMS INVINCIBLE.** A proved son of Myhaven King, AR, out of Valor's Insignia, 13322—763—DD, a show cow and daughter of Langwater Valor, AR. **Invincible was one of our good foundation sires.**
Dam: **DEMON'S GOLDEN OF PINE GROVE** (see opposite).— She is also the dam of our Hal's Premier bull.

GRANDDAM OF BOTH HAL'S PREMIER AND NOBLEMAN

RURAL GLADE'S MERRY GIRL
15414—821—AA, 13475—698—AA, 12120—599—AAA
1 AR son, 2 AR daughters include **Regal's Eldora of Pine Grove,** 11689—616—BB

A SON AND GRANDSON OF ALTA ARE IN SERVICE

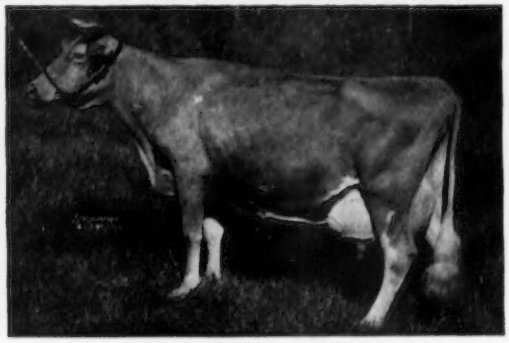

ALTA OF BANKSBURN
12448—604—AHI—884 TM, 14214—747—12yrs.
5 PR sons, 2 AR daughters

Also In Service . . A Demon's Hornet Son →

DEMON'S HORNET OF PINE GROVE

Born: June 6, 1954

Sire: **DEMON'S HORNET OF PINE GROVE** (see opposite)
Dam: **BEN TULLOCH CORNELIA** ($3,300 in 1951) 13619—717—Jr2
Sire: Argilla Belfast, AR
Dam: Foremost Acme's Quartillie
17820—841—6yrsC. 2 AR daughters.

HER SON . . . In Service

PINE GROVE H. TARZAN

Born: November 4, 1942

Sire: **McDONALD FARMS DEMONSTRATOR**
A son of Foremost Prediction, AR, out of Valor's Josela, 12867—635—A. She is a 3/4 sister to Valor's Premier. Premier and Demonstrator are former foundation sires in our herd.

STOCK FOR SALE BY THESE SIRES AND THE BULLS FEATURED ON THE OPPOSITE PAGE ⇨

A Son Of The ALL-AMERICAN Two-Year-Old Bull Is In Service

McDONALD FARMS RIVAL'S TEDDY

Born: September 7, 1953

His Sire

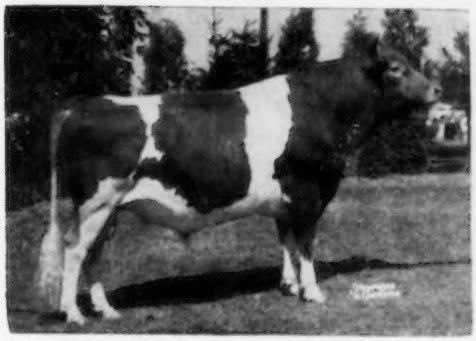

McDONALD FARMS PRE RIVAL
1st prize calf and Jr. Ch., N. Y. 1952; 1st prize Sr. Yr., Jr. and Res. Ch., N. Y. 1953; 1st Sr. Yr., Jr. Ch., National and International 1953; 1st 2-year-old, Sr. and Gr. Ch., National and International 1954. 1st Aged Bull, Sr. and Gr. Ch., N. Y. 1955. All-American two-year-old bull, 1954.

His Dam (E)

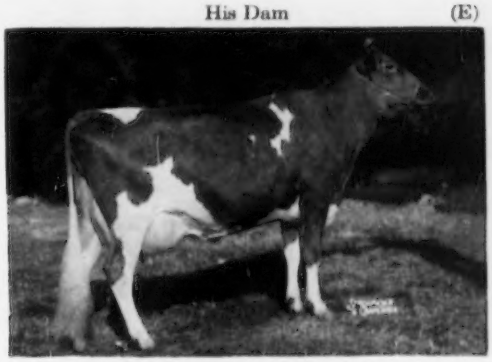

McDONALD FARMS LE OLGA (E '54)
12880—698—Sr2C, 12415—702—Jr4
1st prize 4-year-old, N. Y., National, International. Res. Ch. N. Y. 1954, Reserve All-American 4-year-old, 1954.

TEDDY is being bred to many of our top females including several of the daughters of our former sire—**McDonald Farms Le Patrician (20 daughters in our herd).** Le Patrician was purchased by us in 1951 for $4,000 and resold in 1953 to Jack Lively, Bluff View Farm, Dallas, Texas, for $10,000. Le Patrician carries the blood of the LADY AUGUSTA and the ESTAFETTE families.

To Further Concentrate This Blood In Our Herd We Are Retaining

PINE GROVE TRUMPET

Born: August 8, 1954

Sire: **McDONALD FARMS LE RENOWN**
A full brother to Le Patrician, the bull we sold to Bluff View.
Sire: **McDonald Farms S. Leader, AR**
(MELBA—LADY AUGUSTA)
Dam: **Laurel Mills Estafette** (E '50)
13405—*742—Jr4—365C—2x,
13933—737—7yrs—365—2x
3 AR daughters, 1 over 800, ALL over 700 lbs. fat.

Dam: **McDONALD FARMS PRE SISTER**
Purchased by us for $6,100.
Sire: **McDonald Farms Prediction, AR**
Dam: **McDonald Farms Flame** (VG '50)
11702—605—E. 1st produce of dam, National, 1953. 5 AR daughters include:
Hidden Valley Fancy (E '54)
16002—877—5yrsC, 15403—848—6yrsC
McDonald Farms Heiress
15416—802—7yrsC

We have stock for sale at all times. PINE GROVE BRED ANIMALS DO WELL FOR THEIR OWNERS. Jack Lively, Bluff View Farm, completed a record on Pine Grove Farms Kester of 19390 lbs. milk, 1012 lbs. fat, 7yrsC and a record on Pine Grove Majesty of 13768 lbs. milk, 797 lbs. fat, 6yrs.

SEND FOR OUR LIST OF AVAILABLE STOCK. PLAN TO VISIT OUR HERD.

PINE GROVE FARM — Binghamton, New York

GEORGE J. POLLACK, Owner

Federal Accredited — Negative to Bang's 1974

DOUGLASTON KING'S CHARLOTTE
(VG at 13 years.) Sold in 1938 for $3,500. Resold at 13 years of age for $11,000. 15228—*828—Sr2C. Class Leader 7th place, 19751—988—AA. 3 AR sons, 2 AR daughters. A son sold for $45,000.

DOUGLASTON LADY AUGUSTA (E at 14 and 15 years.) 12106—607—E. 6 AR daughters, 4 E, 2 VG. 5 AR sons, one sold for $21,000. 1st Produce of Dam, National, 1948.

DOUGLASTON LADY LUCY
(E '47 '48)
14762—780—AA
3 AR daughters, 5 AR sons
One son sold for $8,000

DOUGLASTON
MANOR FARM
PULASKI, NEW YORK

DOUGLASTON LADY SALLY
(E at 12, 13, and 19 years)
12163—699—AA
1 AR son, 4 AR daughters

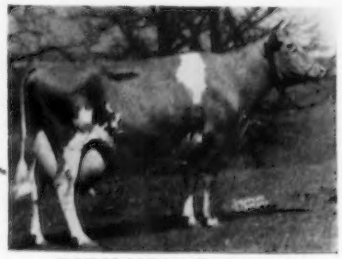

DOUGLASTON PRINCESS CHARLOTTE
(VG '47.) Sold for $5,500.
14251—688—Sr4C. 2 AR sons, 6 AR daughters, 2 over 800 lbs. fat, 5 over 700 lbs. fat

WHEN you check and study the performance of these 7 DOUGLASTON-BRED COWS, and when you see the **INFLUENCE** exerted by these and by other DOUGLASTON cows, we think you'll agree . . .

IT PAYS TO OWN DOUGLASTON MANOR-BRED ANIMALS

INFLUENCE . . .

Space does not permit a mention of all the herds that have been influenced by DOUGLASTON MANOR-BRED ANIMALS but a few that will immediately come to your mind are McDonald Farms, Wilgorlan, Tarbell, Wychmere, Walker, Cowham, Fritzlyn, North, Horse Shoe Falls, Charmel, Wyno, Pine Grove, Fairlawn, Pine Manor, Gardenville, Riegeldale, Boulder Bridge, Burton Lane, Western Glow, Alfalfa, Kitchener, and Maple Lawn.

OUR PRESENT HERD STILL CARRIES THIS SAME INHERITANCE. Over 75% traces one or more times to either Imp. Financier of Myrtle Place, Shuttlewick Mirth or Green Meadow Florinda.

The Blood of THE CHARLOTTES, originally perpetuated in our herd through a son—PINE MANOR KING'S CHALLENGER—is being still further intensified through a line-bred GRANDSON, DOUGLASTON FAIRY'S CHALLENGER and a great grandson, DOUGLASTON KHAPA'S KENYON.

Douglaston Manor Breeding Has Helped Others — It can help you. MALES AND FEMALES RICH IN THIS **INFLUENCE** ARE AVAILABLE . . . WRITE OR PLAN TO VISIT OUR FARM — YOU ARE ALWAYS WELCOME

DOUGLASTON CORONATION QUEEN
13860—803—DD. Former Class Leader
4 AR sons, 3 AR daughters

DOUGLASTON CHARLOTTE
12505—634—BB. 15429—748—A. 3 AR sons include Riegeldale Emory's Conrad.

WHAT THE COWS ARE DOING

ON ADVANCED REGISTER TEST

SPECIAL NOTE: The Sires and Dams are shown for each cow with the first published credit for each record. Decimals and the months' per cent of butterfat are omitted. When more than one month's credit is computed at the same time only the last month's credit will appear with cumulative totals. These credits are subject to verification and correction.

EXPLANATION OF SYMBOLS

* indicates reentry.
§ before a breeder's name indicates all cows are milked twice daily.
¶ before a cow's name indicates three-times-a-day milking.
\# before a cow's age indicates completed record when less than 305 or 365 days.
No symbol appears before the cow's name if milked twice daily.

OWNER AND RECORD	Age	Days	Mo.	Credit For Month Milk	Credit For Month Fat	Total Credit Milk	Total Credit Fat
ADOHR FARMS-ADAMSON, MERRITT H. & RHODA R., CAMARILLO, CALIF.							
¶Adohr Atlas Minnie	3-5	147	Sep	1185	58	6930	329
*¶Adohr Elite King's Lady	5-2	168	Oct	1043	52	7676	366
¶Adohr Hornet Creamella	2-5	233	Sep	1091	60	10325	540
¶Adohr Hornet Ingria	2-2	195	Oct	976	58	6853	383
¶Adohr Hornet Panchita	2-5	73	Oct	1401	62	3372	154
s. Franchester King's Hornet		d. Van de Kamp G. V. Panchita					
¶Adohr Hornet's Olivia	3-3	81	Oct	1227	59	3936	183
s. Franchester King's Hornet		d. Adohr Beau's Olive					
¶Adohr Hornet's Rossette	2-2	313	Oct	1131	65	14087	701
Adohr Jason's Mitzie	8-1	218	Oct	1045	62	8278	489
¶Adohr Kings Angel	3-9	78	Oct	1294	72	3628	193
s. Happyholme Western King		d. Adohr Fantine Angeline					
Adohr King's Beauty	3-7	305	Aug	748	47	10469	606
¶Adohr King's Lucerne	4-5	295	Oct	1114	72	12285	728
Adohr King's Supply	3-4	260	Oct	933	48	10412	477
¶Adohr Lucky Phyllis	4-8	177	Oct	1302	65	8550	420
¶Adohr Monitor Duette	2-5	72	Oct	1110	58	2794	129
s. Adohr Peter Pan Monitor		d. Adohr Glen Duella					
¶Adohr Monitor Fantasia	3-7	78	Sep	1452	63	4183	187
s. Adohr Peter Pan Monitor		d. Adohr Fantastic					
¶Adohr Monitor Lois	2-5	141	Oct	861	47	4561	233
s. Adohr Peter Pan Monitor		d. Adohr Eden's Louise					
¶Adohr Monitor's Gleaming	2-4	61	Oct	948	48	2152	105
s. Adohr Peter Pan Monitor		d. Adohr Valor's Gloaming					
Adohr Monitor Teresa	3-4	305	Oct	444	25	8439	432
Adohr Paul's Moline	3-5	214	Oct	1115	55	9304	430
*¶Adohr Peter Pan Cross	4-1	260	Oct	972	54	10563	532
Adohr Peter Pan Dondia	5-4	305	Sep	355	18	11641	569
Adohr Peter Pan Katy	3-10	202	Oct	872	53	7608	410
¶Adohr Premier Dottie	2-5	305	Aug	767	40	10925	560
¶Adohr Premier Edna	2-0	365	Aug	894	52	10541	544
¶Adohr Premier Eldorene	2-5	54	Oct	1288	64	2243	113
s. Adohr Elite King's Premier		d. U. of A. Lubas Eldorene					
¶Adohr Premier Phillie	2-5	305	Sep	308	20	8838	512
Adohr Premier Preen	3-1	98	Oct	654	43	3003	138
s. Adohr Elite King's Premier		d. Adohr Peter Pan Preen					
Adohr Snowdrift Angel	4-1	245	Oct	869	48	8673	448
¶Sunny Acres Coronation Bettina	5-4	365	Oct	78	4	15206	711
*¶Sunny Acres Surrogate's Susan	8-6	332	Oct	1633	90	20619	1095
*¶U. of A. Lubas Eldorene	9-9	169	Oct	1748	120	11029	684
s. Adohr Eldor Claud		d. U. of A. Lubas Ellen					
§ANDERSON, EDWARD C., BUSHY PARK FARM, RICHMOND, VA. AIRT							
*Bayville Margaret Connie	3-8	305	Aug	222	11	10301	494
*Ben Tulloch Ideal Julia	3-4	305	Sep	537	28	8064	399
Bushy Park Honour Janet	3-1	67	Sep	978	39	2187	95
s. Holliknoll Majesty Honour		d. Hillandale Cavalier's Janet					
Bushy Park Jewel	3-8	56	Sep	933	34	1808	68
s. McDonald Farms Jeweler		d. Brooke's Cross Vanessa					
Bushy Park Majesty Lustre	3-1	64	Sep	905	40	1924	85
s. Holliknoll Majesty Honour		d. Rosewald Max's Lustre					
Bushy Park Majesty Nice Abbie	2-10	69	Sep	947	41	2215	91
s. Holliknoll Majesty Honour		d. Elkhardt's Eunice					
Bushy Park Majesty Rosey	3-3	48	Sep	1004	47	1522	73
s. Holliknoll Majesty Honour		d. Holliknoll Benjamin's Rose					
Bushy Park Maxim Princess	3-4	50	Sep	850	35	1353	56
s. Holliknoll Majesty Honour		d. Holliknoll Maxim Queen					
Bushy Park Nectarlie	3-2	61	Sep	768	36	1616	72
s. Tree Hill Charlie		d. Sheppard Farm's Nectar					
Bushy Park Prediction Hightime	2-11	53	Sep	942	37	1702	65
s. Ben Tulloch Fore Prediction		d. McDonald Farms High Osa					
Bushy Park Princess Pixie	2-11	98	Sep	812	40	2917	145
s. Quail Roost Noble Swain		d. Bayville Maxprint Nixie					
Bushy Park Sailor Girl	3-7	60	Sep	666	33	1510	67
s. McDonald Farms Fore Traveller		d. Oak Grove's Scarlett's Ann					
*Holliknoll Benjamin's Petite	#4-7	291	Jul	259	17	7305	405
*Holliknoll Benjamin's Petite	5-6	56	Sep	917	45	1850	87
s. Holliknoll Maxim Benjamin		d. Holliknoll Maxim Petite Pansy					
*Holliknoll Maxprince Eliza	5-8	305	Jul	160	8	8113	377
Holliknoll Nomax Vista	4-9	261	Sep	554	28	7979	391
*McDonald Farms High Osa	5-2	305	Jul	41	2	7754	388
AUSTIN, DOROTHY R., TAMWORTH FARM, NORTH BLUE HILL, MAINE.							
¶Tamworth Adelaide	5-4	136	Oct	1066	51	6132	250
s. Flying Horse Select's Drummer		d. Tamworth Tilley					
¶Tamworth Agnes	4-10	147	Oct	1077	58	6704	305
s. Flying Horse Select's Drummer		d. Tamworth Valentine					
¶Tamworth Alberta	5-3	153	Oct	1034	55	6723	301
s. Flying Horse Select's Drummer		d. Tamworth Thankful					
¶Tamworth Anna	4-7	304	Oct	694	42	10091	538
¶Tamworth Quicksilver Sensation	3-5	304	Sep	723	39	11518	548
¶Tamworth Sensation Savery	3-11	137	Oct	920	42	5511	215
s. Woodacres Royal Sensation		d. Savery's Roselle					
§BEGENT, G. C. & GORDON C., JR., BEGEACRE FARM, ITHACA, N. Y.							
Begeacres Alicia K.	2-5	226	Oct	779	41	7742	334
*Begeacres Anastasia	3-9	241	Oct	721	36	8813	410
Begeacres Babs K.	2-4	284	Oct	598	36	7964	385
Begeacres Baron's Celeste	3-4	47	Oct	1222	50	1793	72
s. Douglaston Baron Kenyon		d. Begeacres Celeste					
Begeacres Baron's Lydia	2-10	305	Aug	18		8732	407
Begeacres Carmen	3-2	67	Oct	1102	52	2471	114
s. McDonald Farms Keene		d. Begeacres Beauty's Eileen					
Begeacres Cyrena Kay	2-9	108	Oct	996	48	3816	156
s. Douglaston Baron Kenyon		d. Begeacres Cyrena					
Begeacres Deborah	7-5	73	Oct	1035	52	2604	126
s. McDonald Farms Guardsman		d. Begeacres Miss Milky Way					
*Begeacres Drusilla	7-3	161	Oct	1128	53	7785	329
*Begeacres Edwina	3-7	365	Oct	105	7	9501	493
*Begeacres Elaine	8-11	355	Oct	595	32	11702	553
Begeacres Elvira	2-8	305	Sep	506	25	9378	427
*Begeacres Fawn	12-9	342	Oct	846	44	12444	596
*Begeacres Gilda	4-8	248	Oct	522	34	7577	405
*Begeacres Gretchen	7-11	98	Oct	1260	50	4372	176
s. McDonald Farms Horatio		d. Begeacres Cherrington					
Begeacres Jessie's Lotty	3-2	212	Oct	752	45	7038	329
*Begeacres Judith	4-4	90	Oct	1173	61	3854	177
s. McDonald Farms High North Star		d. Begeacres Natalie					
*Begeacres Nerissa	7-0	218	Oct	778	44	8527	411
*Begeacres Netty	4-1	108	Sep	1080	55	4393	182
Begeacres Ophelia	3-4	61	Oct	1070	41	2228	82
s. Fra-Mar Pharaoh		d. Begeacres Natalie					
Begeacres Oriol	2-5	242	Oct	754	34	7497	300
*Begeacres Paula	7-1	86	Oct	1124	57	3572	204
s. McDonald Farms Keene		d. Begeacres Christmas Girl					
Begeacres Phoeba	4-5	254	Oct	279	18	7802	310
Begeacres Rowena	2-11	275	Sep	719	39	10483	464
*Begeacres Roxana	5-4	281	Oct	646	39	10327	515
Begeacres Selina	3-3	223	Oct	896	46	7598	335
Begeacres Sophia	2-9	365	Oct	209	11	11369	554
Begeacres Star's Destiny	2-9	305	Aug	220	13	9119	466
*Begeacres Supreme Bunny	5-8	264	Oct	542	31	9143	459
*Begeacres Ulrica	4-5	254	Oct	642	34	8523	366
*Valleyrun L'Aiglon's Jewel	3-8	182	Oct	1016	52	7492	350
BELLE TERRE FARMS, INCORPORATED, FREEHOLD, N. J. AIRT							
*¶Applebrook Prediction's Dawna	3-5	250	Sep	670	35	8972	447
Delwake Gabriel's Deborah	3-10	107	Oct	921	41	3277	141
s. Fairlawn Maxim's Gabriel		d. Delwake Diana					
¶Delwake Gab's Gaiety	2-8	365	Oct	24	1	12413	647
¶Delwake Gab's Isabel	2-4	365	Oct	212	11	13305	687
Delwake Gab's Junie	2-8	304	Oct	735	42	8392	414
¶Delwake Gab's Kolor	2-8	297	Oct	871	46	9422	459
¶Delwake Gab's Nectar	2-4	294	Aug	890	51	9244	487
¶Delwake Gab's Norma	2-7	365	Oct	670	35	12342	585
¶Delwake Gab's Solar	2-4	354	Oct	745	42	9330	474
¶Delwake G. H. Birdie	2-3	365	Oct	335	14	12084	529
¶Delwake G. H. Delfette	2-5	353	Oct	879	43	14182	593
¶Delwake G. H. Mars	2-4	365	Sep	585	29	13372	603
¶Delwake G. H. Nettie	2-3	287	Sep	1024	46	11093	470
Delwake G. H. Otis	2-4	90	Oct	697	28	2251	94
s. Gwynllan Hardwick		d. Howella's Martha					
¶Delwake Gov's Ellie	2-5	305	Sep	539	29	10332	490
¶Delwake Gov's Fleurette	2-5	276	Aug	896	39	9543	399
¶Delwake Hardwick Olga	2-8	65	Oct	1455	65	3007	137
s. Gwynllan Hardwick		d. Delwake Ivy					
Delwake Hardwick Polliana	2-5	105	Oct	771	38	3134	149
s. Gwynllan Hardwick		d. Howella Gill Girlie					

¶Delwake Hardwick Stefanie	2-7	73	Oct	1469	64	3541	145	
s. Gwynllan Hardwick		d. Delwake Grace						
¶Delwake H. Josie	2-8	295	Sep	870	40	11285	512	
¶Delwake H. Nanette	2-11	365	Oct	257	16	11369	512	
¶Delwake King Dottie	2-6	280	Oct	775	41	9964	444	
¶Delwake King's Circuit	3-3	165	Oct	1029	49	6836	312	
¶Delwake King's Dimple	2-5	359	Oct	857	38	13022	546	
¶Delwake King's Jennet	2-4	365	Sep	244	17	8925	455	
¶Delwake King's Jewel	2-3	365	Sep	506	26	11956	577	
Delwake King's Madeline	3-4	287	Oct	898	41	10106	461	
Delwake King's Sugar	2-4	276	Oct	395	24	6001	283	
¶Delwake King's Tiny	2-7	266	Oct	669	41	8237	423	
*Delwake Sabre's Jettie	5-1	202	Oct	780	45	7233	375	
*Locust Grove H. Martha	5-9	245	Oct	217	15	8134	374	
¶Nyala Honor's Sunrise	2-3	107	Oct	938	46	3515	163	
s. Fairlawn Performer's Honor		d. Nyala Prince's Fawn						
Partridge Peerless Flossy	2-5	197	Oct	864	36	7148	294	
s. Fairlawn Actorine's Peerless		d. Partridge Monarch's Finch						
¶Perona Conqueror Pretoria	2-8	131	Oct	927	49	4371	195	
*Wilgorlan Farms Charlotte	3-3	145	Oct	985	53	5217	249	
§BLACK HOLE HOLLOW FARMS, SOUTH ARLINGTON, VT. ARHT								
*B. H. H. Clarinet's Alma	3-10	365	Jul	322	16	16235	849	
*B. H. H. Clarinet's Buttercup	3-7	305	Aug	23	1	10191	584	
*B. H. H. Clarinet's Clara	5-7	280	Oct	877	47	12164	584	
*B. H. H. Clarinet's Jo	5-11	289	Sep	859	40	10795	541	
*B. H. H. Clarinet's Nancy	4-7	214	Oct	946	46	9135	410	
*B. H. H. Clarinet's Nora	5-8	302	Oct	490	24	11568	620	
*B. H. H. Clarinet's Rita	3-10	305	Oct	612	33	12632	643	
*B. H. H. Clarinet's Tamara	3-7	305	Oct	16		10464	513	
B. H. H. Majesty's Cheri	2-5	328	Oct	855	58	10216	621	
B. H. H. Majesty's Cherub	2-4	335	Oct	968	58	11890	664	
*B. H. H. Majesty's Dawn	3-11	83	Oct	996	52	2855	144	
s. B. H. H. Valor's Majesty		d. B. H. H. Clarinet's Nora						
B. H. H. Majesty's Easter	2-6	365	Oct	240	14	14327	818	
B. H. H. Majesty's Hope	2-7	365	Sep	691	39	12219	650	
B. H. H. Majesty's Jenny	2-8	31	Oct	1143	56			
s. B. H. H. Valor's Majesty		d. B. H. H. Valor's Josephine						
*B. H. H. Majesty's Joy	3-5	213	Oct	867	41	7344	345	
B. H. H. Majesty's June	2-9	109	Oct	1174	50	4311	187	
s. B. H. H. Valor's Majesty		d. B. H. H. Clarinet's Jo						
B. H. H. Majesty's Nadine	2-8	78	Oct	902	48	2400	128	
s. B. H. H. Valor's Majesty		d. B. H. H. Valor's Nola						
*B. H. H. Valor's Bonne	6-11	150	Oct	875	42	6518	309	
s. Foremost Royal Valor 14th		d. Wilgorlan Farms Monitor Bea						
B. H. H. Valor's Clarinda	2-11	365	Oct	133	5	12260	549	
*B. H. H. Valor's Helean	6-7	87	Oct	1991	91	5449	232	
s. Foremost Royal Valor 14th		d. Cathedral Hedy						
*B. H. H. Valor's Lilly	4-8	299	Sep	762	35	11597	512	
B. H. H. Valor's Maxine	3-7	305	Aug	240	13	10523	551	
*B. H. H. Valor's Nola	6-9	318	Oct	788	36	13757	628	
*B. H. H. Valor's Nuala	#7-8	318	Sep	217	11	10523	462	
*B. H. H. Valor's Verbena	4-6	273	Oct	620	30	10211	488	
*B. H. H. Valor's Windy	4-7	189	Oct	1126	46	8478	356	
*Poniton Maxim's May	10-5	210	Oct	1319	74	10442	520	
*Poniton Pal	10-11	67	Oct	1301	63	2986	134	
s. Fairlawn Maxim's Galaxy		d. Poniton Pandora						
*Whimsy Warwick's Woodbine	9-9	365	Oct	366	18	10002	518	
§CHURCH FARM SCHOOL, GLENLOCH, PA.								
Charles' Alma of C. F. S.	2-5	305	Aug	76	4	7480	435	
Charles' Ellen of C. F. S.	2-1	305	Jul	381	21	6361	340	
Charles' Flossie of C. F. S.	2-5	305	Aug	45	2	7175	398	
Charles' Gretchen of C. F. S.	2-4	305	Sep	708	43	8444	444	
Charles' Monna of C. F. S.	2-2	305	Jul	50	3	6839	367	
Charles' Peggy of C. F. S.	2-2	263	Sep	779	45	7193	374	
Grandee's Bonita of C. F. S.	2-4	206	Sep	765	36	5621	261	
Grandee's Cecile of C. F. S.	2-10	305	Jul	281	15	6931	348	
Grandee's Gail Ann of C. F. S.	2-10	305	Jul	533	27	8189	397	
Grandee's Tiny of C. F. S.	2-5	305	Jul	417	25	6430	347	
Noble Lee's Blush of C. F. S.	2-7	305	Aug	488	28	7678	388	
Noble Lee's Ermine of C. F. S.	2-3	305	Aug	463	24	7716	421	
Noble Lee's Mira of C. F. S.	2-1	305	Aug	111	5	7389	394	
Penny Boy's Bloom of C. F. S.	2-2	59	Sep	890	38	1976	79	
s. Fairlawn Actor's Penny Boy		d. Church Farm School's Red Bud						
Penny Boy's Charm of C. F. S.	2-2	233	Sep	817	41	6598	289	
Penny Boy's Ellen of C. F. S.	2-4	285	Aug	806	39	7821	384	
Penny Boy's Eppie of C. F. S.	2-3	300	Aug	695	36	7485	376	
Penny Boy's Ethel of C. F. S.	2-3	57	Sep	902	43	1621	73	
s. Fairlawn Actor's Penny Boy		d. Church Farm School's Etta						
Penny Boy's Felicity of C. F. S.	2-4	305	Jul	132	6	9576	449	
Penny Boy's Flossie of C. F. S.	2-2	56	Sep	839	40	1530	65	
s. Fairlawn Actor's Penny Boy		d. Church Farm School's Blossom						
Penny Boy's Marian of C. F. S.	2-2	105	Sep	1026	43	3435	137	
s. Fairlawn Actor's Penny Boy		d. Charles' Marylyn of C. F. S.						
Penny Boy's Marie of C. F. S.	1-11	218	Sep	767	41	5964	287	
Penny Boy's Melody of C. F. S.	2-3	49	Sep	990	47	1556	71	
s. Fairlawn Actor's Penny Boy		d. Church Farm School's Mildred						
Prince Lee's Dot of C. F. S.	2-5	283	Sep	844	52	8558	454	
§COSKERY, EUGENE C., JR., THE COSKERY GUERNSEY FARMS, CENTER VALLEY, PA. ARHT								
*Coskery's Camilla	8-10	305	Jul	262	13	7429	364	
*Coskery's Fairy	6-9	36	Sep	1376	61	1572	70	
s. Coskery's Duke		d. Coskery's Campbell						
*Coskery's Faith	6-7	361	Sep	522	28	13815	685	
*Coskery's Gladys	5-2	365	Jul	414	19	9856	475	
*Coskery's Glory	5-3	365	Sep	340	15	11652	516	
*Coskery's Goddess	4-10	365	Aug	186	9	11319	508	
*Coskery's Grace	5-3	305	Aug	28	1	9090	430	
*Coskery's Green	6-1	172	Sep	910	45	6957	327	
*Coskery's Hannah	5-4	112	Sep	1300	51	5483	239	
s. Coskery's Emperor		d. Farm School Victoria June						
*Coskery's Harmony	4-1	365	Aug	464	24	13103	626	
*Coskery's Harp	4-8	286	Sep	839	45	9671	515	
*Coskery's Harpsichord	4-8	41	Sep	1483	64	2009	88	
s. Flying Horse Bandleader		d. Coskery's Columbine						
*Coskery's Hattie	4-9	360	Sep	738	39	12420	610	
*Coskery's Hazel	4-9	305	Sep	29	1	8251	415	
*Coskery's Helen	5-4	109	Sep	1002	45	4369	188	
s. Coskery's Duke		d. Coskery's Cherry						
*Coskery's Highnote	4-6	230	Sep	980	47	9400	413	
*Coskery's Honey	4-8	365	Sep	62	2	10646	462	
*Coskery's Hornpipe	4-1	365	Sep	349	23	13115	677	
*Coskery's Hymnal	4-5	171	Sep	1044	61	7065	329	
Coskery's Ideal	4-6	34	Sep	1211	60	1352	67	
s. Glad Acres Royal's Jupiter		d. Coskery's Blessing						
*Coskery's Idol	3-5	229	Sep	777	35	7775	332	
*Coskery's Incentive	3-5	97	Sep	885	38	3151	139	
s. Curtiss Candy Master Curtiss		d. Coskery's Garbo						
Coskery's Inspiration	3-7	136	Sep	854	39	5107	195	
s. Curtiss Candy Levity Chum		d. Coskery's Candy						
Coskery's Iris	3-3	365	Jul	118	7	10217	491	
*Coskery's Isabel	3-4	283	Sep	827	41	10246	475	
*Coskery's Islander	3-3	269	Sep	438	18	7320	308	
Coskery's Jackie	3-1	55	Sep	1095	48	2060	87	
s. Curtiss Candy Butterfinger		d. Coskery's Hattie						
Coskery's Janet	2-5	361	Sep	371	22	7847	397	
Coskery's Jay	3-4	47	Sep	1147	40	1737	60	
s. Curtiss Candy Improver		d. Coskery's Daffodil						
*Coskery's Jean	3-4	141	Sep	866	37	5570	235	
s. Curtiss Candy Levity Colonel		d. Coskery's Eugenia						
Coskery's Jello	2-2	348	Sep	773	35	10986	475	
Coskery's Jem	3-4	55	Sep	1163	45	2158	98	
s. Curtiss Candy Master Curtiss		d. Coskery's Honey						
Coskery's Jessie	2-7	164	Sep	907	33	5787	242	
*Coskery's Jewel	3-2	159	Sep	1174	56	7452	347	
Coskery's Juliet	2-5	232	Sep	922	48	7986	388	
Coskery's July	2-3	360	Sep	668	37	11775	574	
§CRAIG, R. A., DR. & MRS., LEAFY LANE FARM, KOKOMO, IND. ARHT								
Leafy Lane Charming Princess	2-7	223	Sep	1042	44	9038	417	
Leafy Lane Chum's Sonnet	3-7	136	Sep	1218	48	6011	237	
s. Curtiss Candy Levity Chum		d. Leafy Lane Matchless Legend						
Leafy Lane Fabron Cora	2-7	144	Sep	963	39	4809	212	
s. Curtiss Candy Fabron		d. Leafy Lane Matchless Crystal						
Leafy Lane Golden Reward	2-10	139	Sep	932	45	4744	235	
s. Curtiss Candy Golden Curtiss		d. Leafy Lane Matchless Treasure						
Leafy Lane Legacy	2-4	115	Sep	927	43	3839	168	
s. Curtiss Candy Levity Heir		d. Sun Gold of Leafy Lane						
Leafy Lane Levity Tradition	2-4	305	Apr	326	17	7622	344	
*Leafy Lane Matchless Autumn	5-7	58	Jul	1779	75	3281	139	
s. Gayoso Levity Matchless		d. Sun Gold of Leafy Lane						
Leafy Lane Matchless Cadence	#2-5	215	Jun	763	37	6048	282	
*Leafy Lane Matchless Desire	6-2	256	Sep	1032	48	11239	509	
Leafy Lane Matchless Favor	3-2	119	Sep	940	38	4151	175	
s. Gayoso Levity Matchless		d. Patience of Leafy Lane						
Leafy Lane Matchless Glamor	2-5	99	Sep	1046	47	3690	156	
s. Gayoso Levity Matchless		d. Leafy Lane Royal Request						
Leafy Lane Matchless Heather	2-11	264	Sep	889	49	9290	511	
Leafy Lane Matchless Holly	2-5	127	Sep	915	48	4176	192	
s. Gayoso Levity Matchless		d. Leafy Lane Royal Repose						
Leafy Lane Matchless Mazie	2-3	101	Sep	974	40	3494	144	
s. Gayoso Levity Matchless		d. Leafy Lane Royal Vanity						
*Leafy Lane Matchless Mirth	3-11	239	Sep	957	48	9127	448	
Leafy Lane Matchless Mission	2-5	305	Apr	545	28	7777	363	
Leafy Lane Matchless Moonbeam	3-10	142	Sep	1041	57	5468	275	
s. Gayoso Levity Matchless		d. Leafy Lane Golden Gleam						
*Leafy Lane Matchless Sun Ray	3-6	246	Jul	1143	50	10135	450	
Leafy Lane Matchless Sunset	2-4	115	Sep	786	41	3220	148	
s. Gayoso Levity Matchless		d. Destiny of Leafy Lane						
Leafy Lane Matchless Thankful	2-1	291	Sep	755	35	8392	394	
Leafy Lane Matchless Whisper	#2-5	298	Jun	626	32	6119	318	
Leafy Lane Model Fashion	2-5	345	Sep	951	48	12618	571	
*Leafy Lane Noble Decision	3-7	242	Sep	625	31	8998	403	
Leafy Lane Noble Duchess	2-4	119	Sep	1109	49	4588	200	
s. Curtiss Candy Noble Curtiss		d. Leafy Lane Matchless Autumn						
*Leafy Lane Royal Serene	4-7	260	Sep	866	43	8798	417	
§ERF, CORA, MARGUERITE C., ELZY W. & NORMA, CHESTNUT RIDGE FARM, BELLEVUE, OHIO. ARHT								
*Chestnut Ridge Hattie's Violet	#3-2	263	Aug	103	5	6719	323	
*Chestnut Ridge Hetty Konnie	6-3	249	Sep	772	40	8530	396	
*Chestnut Ridge Hostess Lura	#3-1	299	Sep	65	4	8121	413	
Chestnut Ridge Kite's Lulu	2-2	305	Jun	370	20	6159	307	
Chestnut Ridge Lady Orilla	2-3	305	Aug	287	17	6835	345	
*Chestnut Ridge Mirth's Hostess	#6-8	270	Aug	105	5	9030	363	
*Chestnut Ridge Murna's Hattie	6-2	305	Jun	260	16	7586	363	
Chestnut Ridge Ora's Laura	2-5	126	Sep	701	29	3586	145	
s. Wilema's Landis		d. Chestnut Ridge Hazel's Ora						
*Chestnut Ridge Sincere Viola	3-11	210	Sep	640	34	6132	280	
§FERGUSON, H. R., WALNUT GROVE FARM, KIRKWOOD, PA. ARHT								
*Walnut Grove B. Columbine	4-7	228	Sep	524	19	7597	300	
Walnut Grove Daisy A.	2-3	305	Sep	17	1	5788	302	
Walnut Grove Delores A.	3-5	49	Sep	897	52	1518	85	
s. Hominy Hill Ambition		d. Walnut Grove Superb Dolores						
Walnut Grove Divine A.	2-3	280	Sep	516	30	6403	317	
*Walnut Grove Dixie F.	3-6	182	Sep	836	43	6356	307	
*Walnut Grove Dolores F.	4-6	43	Sep	1150	51	1692	75	
s. Walnut Grove Francis		d. Walnut Grove Superb Dolores						
Walnut Grove Joyce A.	2-3	305	Sep	47	2	6480	337	
Walnut Grove Melba Iola	2-11	289	Sep	660	32	7924	383	
Walnut Grove Melba Pat	2-3	246	Sep	522	25	5884	253	
*Walnut Grove Nell F.	3-7	208	Sep	444	25	5491	254	
Walnut Grove Wistar Cherry	2-4	259	Aug	380	17	4603	242	
Walnut Grove Wistar Chum	2-8	304	Sep	585	34	7415	370	
*Walnut Grove Wistar Divine	4-6	280	Sep	229	12	6671	299	
*Walnut Grove Wistar Hilda	3-5	179	Sep	525	26	5301	232	
*Walnut Grove Wistar Hope	4-0	305	Jul	44	2	9250	397	
Walnut Grove Wistar Lavender	3-2	305	Aug	19	1	8676	456	
Walnut Grove Wistar Pansy	4-2	182	Sep	371	12	4156	172	
§KRAMER, C. J. & PEASE, DELORN, KEYSTONE, IND. ARHT								
Kramer Farms Alicia	1-10	305	Aug	293	14	9917	474	
*Kramer Farms Flora	5-3	305	Jun	568	27	10465	522	
Kramer Farms K. Betsy	1-9	66	Sep	916	38	2001	93	
s. McDonald Farms King Edward		d. Kramer Farms Betty Lou						
*Kramer Farms K. Danis	3-1	305	Sep	237	14	10229	518	
Kramer Farms K. Elma	2-2	80	Sep	874	38	2343	97	
s. McDonald Farms King Edward		d. Kramer Farms Ellen Louise						
Kramer Farms K. Vada	1-10	214	Sep	696	37	6088	302	

Kramer Farms N. Vee	3-3	77	Sep	1193	57	3330	159
s. Kramer Farms Neil		d. Kramer Farms S. Virtue					
Kramer Farms S. Barbara	2-3	305	Jun	61	3	7267	365
Kramer Farms S. Blanche	#3-11	281	Sep	281	18	8323	453
*Kramer Farms S. Debby	#3-8	293	Aug	200	10	9145	468
*Kramer Farms S. Flossie	3-9	305	Aug	356	19	9420	523
*Kramer Farms S. Levity	3-4	217	Sep	1030	56	9733	486
Kramer Farms S. Lillian	2-3	211	Sep	891	46	7287	354
*Kramer Farms S. Velma	3-10	209	Sep	1046	53	8799	457
*Kramer Farms S. Virtue	4-8	230	Sep	788	43	8086	418
§LASLOCKY, S. R., MILLSIDE FARMS, RIVERSIDE, N. J. ARHT							
Aladdin's Millside Dahlia	8-4	365	Aug	192	12	8177	483
Aladdin's Millside Dolly	8-9	191	Sep	854	46	7487	356
Aladdin's Millside Fern White	9-2	238	Sep	949	47	9426	474
Aladdin's Millside Rita	7-10	305	Jul	263	15	8360	460
Aladdin's Rose Blossom	5-4	304	Sep	594	35	9227	490
B. Pan's Millside Becky	6-9	365	Aug	100	5	8780	470
B. Pan's Millside Rosedale	6-11	365	Aug	197	11	8135	456
B. P.'s Millside Balsam	#7-8	301	Sep	45	2	9577	453
Comet's Dolly of Millside	5-3	365	Sep	21	1	9052	520
Emblem's Millside V. Brenda	2-5	242	Sep	530	32	5889	288
*Fred's Briquet of Millside	6-3	259	Sep	892	55	8587	455
Fred's Millside Fern	8-0	305	Aug	224	11	6431	351
F. R.'s Millside Brenda	13-0	304	Sep	560	30	8247	362
*H. V.'s Millside du Valet	8-1	197	Sep	749	38	6059	283
*H. V.'s Millside Mertensia	6-11	259	Sep	634	30	10321	489
H. V.'s Millside Queen	#7-7	335	Sep	156	7	8883	485
H. V.'s Rita of Millside	6-4	153	Sep	875	46	4218	231
Millside Rudy's Bee	2-6	258	Sep	638	35	6724	352
Millside Rudy's Castell	2-11	305	Jul	447	27	6655	360
Millside Rudy's Dolly	2-11	238	Sep	691	38	5927	282
Millside Rudy's Rosalia	3-1	305	Sep	76	4	6169	331
Millside Tim B. Pan's Rosedale	2-7	262	Sep	539	34	5310	302
Millside Tim's B. P. Balsam	2-9	365	Sep	272	13	11238	517
Millside Tim's Dainty	2-10	365	Jul	545	33	7884	422
Millside Tim's Lilly	2-10	305	Aug	86	4	8429	419
Millside Tim's Maid	#2-10	274	Aug	272	16	4805	249
Millside Tim's Mayetta	2-11	365	Aug	525	30	11089	570
Millside Tim's Mertensia	2-8	365	Sep	79	4	7782	422
Millside Tim's Monarch Blossom	2-9	365	Sep	115	6	7425	376
Millside Tim's Rosa	2-11	365	Sep	283	14	9571	486
Millside Vic's Old Rose	2-10	262	Sep	704	42	7712	400
Millside Vic's Sephyr	2-6	254	Sep	725	39	8310	412
Millside Victory's Rita	3-0	305	Aug	199	11	8676	450
Mischief's Millside V. du Valet	2-3	242	Sep	483	34	4645	278
R. M.'s Freehold of Millside	10-7	304	Sep	557	33	9391	495
R. Tim's Mertensia of Millside	#5-0	343	Oct	124	7	9337	448
Rudy's Dahlia of Millside	#3-10	296	Aug	147	10	6463	369
Rudy's Fresia of Millside	#3-11	284	Sep	106	5	7877	379
*Rudy's Millside Freehold	3-4	290	Sep	593	32	9585	480
Rudy's Rosalia of Millside	4-3	226	Sep	634	38	7491	394
Tim's Anna Ram of Millside	4-9	305	Sep	154	8	8032	423
Tim's du Valet of Millside	4-1	304	Sep	569	36	8621	442
Tim's Freehold of Millside	4-11	304	Sep	788	42	10833	509
Tim's Millside Balsam	3-6	365	Oct	168	9	9421	467
Tim's Millside Bloom	#4-1	300	Sep	216	11	6006	355
Tim's Millside Blossom	3-11	305	Aug	164	9	8981	488
Tim's Millside Freehold	3-11	365	Aug	268	16	8000	447
Tim's Millside Valerie	3-8	305	Sep	57	3	6959	357
*Tim's Tatters of Millside	5-0	305	Oct	24	1	8279	424
T's Millside A. Tatters	2-4	256	Sep	569	34	5697	307
T's Millside M. Blossom	2-4	228	Aug	724	39	6062	319
T.'s Millside Rose of H. V.	2-5	253	Sep	684	36	7666	350
Victory's du Valet of Millside	#5-2	279	Jul	154	9	5168	292
Victory's Millside Freehold	3-8	305	Sep	156	9	9713	547
Zero's Blossom of Millside	5-11	319	Sep	413	25	7714	428
§LEWARK, VERNE A., MR. & MRS. & LAIRD, HAROLD & FAMILY, VER-LO-LEW FARMS, ANDERSON, IND. ARHT							
Ver-Lo-Lew B. Delia	2-6	249	Aug	587	26	5777	247
Ver-Lo-Lew B. Gracelyn	2-6	271	Aug	706	40	8028	433
Ver-Lo-Lew B. Lady	2-0	305	Jun	665	30	7028	319
Ver-Lo-Lew B. Princy	2-1	305	Jul	139	7	6232	319
*Ver-Lo-Lew Chum's Daisy	4-6	360	Aug	917	41	14468	682
Ver-Lo-Lew Margaret	2-2	190	Aug	855	45	6836	305
Ver-Lo-Lew Roxy's Maxine	1-11	112	Aug	991	40	3883	171
s. Curtiss Candy Proud Roxy		d. Ver-Lo-Lew B. Moonlite					
Ver-Lo-Lew Roxy's Nancy	2-2	106	Aug	1253	47	4570	187
s. Curtiss Candy Proud Roxy		d. Ver-Lo-Lew B. Princess					
§LINCOLN, FREEDA G., FORT WAYNE, IND.							
*Canary's Claudia	#3-4	295	Aug	159	9	7526	368
LONG, ALVA R., AVALONG FARMS, YORK, PA. ARHT							
¶Avalong Farms Jubilee Genita	#2-10	285	Jul	161	10	6519	370
¶Avalong Farms Libby	#3-5	258	May	366	21	5359	266
¶Avalong Farms Lotus	2-11	305	Jul	282	17	8593	442
*¶Colonial Hill King's Donna	#6-10	288	Jul	47	2	9871	519
*Whippernock Hero's Floret	#3-3	299	Feb	138	6	7427	306
*Windale Jubilee's Becky	#6-7	268	Jul	42	2	8444	439
McDONALD, J. M., J. M., JR. & J. M., III, McDONALD FARMS, CORTLAND, N. Y. ARHT							
*¶Adohr Peter Pan Ingria	6-4	365	Sep	519	25	17261	845
Burkeville Emory's Lassie	3-5	273	Sep	657	39	8376	428
Crossland Imperator's Day	4-5	170	Sep	520	25	5479	243
¶Curtiss Candy Lucky Starlight	3-4	305	Aug	144	9	7783	432
¶Curtiss Candy Quaint Lady	2-11	70	Sep	1232	52	2781	112
s. Curtiss Candy Noble Curtiss		d. Foremost Quaint Lady					
*Eagle Valley Hassan Ruby	9-10	288	Sep	1239	71	14155	737
*Eagle Valley Hassan's Daisy	8-5	144	Sep	1317	82	6879	375
*Elmcrest Prophet's Pauline	7-10	198	Sep	1166	56	9017	409
*¶Fairlawn Actor's Wistaria	3-7	365	Jul	685	33	13324	678
¶Fairlawn Peer's Flute	2-2	132	Sep	1112	53	5304	228
*Fer-Manor Mary Judy	5-7	305	Aug	324	18	10318	532
*Fer-Manor Mary Sue	5-8	282	Sep	642	44	10949	628
Fraserdale Fore Hostess	2-3	174	Sep	801	41	5284	258
¶Maplewood H Sherry	2-4	183	Sep	1068	49	7417	334
*Marlene of Aldarra	4-8	67	Sep	1085	48	2648	124
s. Big Ben of Aldarra		d. Royal Martha of Aldarra					
¶McDonald Farms B B Silver Bell	2-2	365	Sep	87	6	11166	650
¶McDonald Farms B. B. Springtime	2-4	176	Sep	974	48	5880	249
¶McDonald Farms B. B. Tonette	2-3	39	Sep	1175	55	1446	70
s. McDonald Farms Blueblood King		d. McDonald Farms Pre Onette					
*¶McDonald Farms D. Monogirl	7-11	259	Sep	859	45	11068	532
*McDonald Farms Dolly	17-7	42	Sep	1313	62	1798	85
s. Foremost Prediction		d. Klondike Joyce					
*McDonald Farms Don's Omena	5-5	200	Sep	885	50	8179	432
*McDonald Farms Don's Othella	5-8	134	Sep	1237	72	6869	344
*McDonald Farms Emory's Placid	4-7	218	Sep	1162	65	10066	470
*McDonald Farms Fidelity	15-2	85	Sep	1625	82	4347	211
s. Foremost Prediction		d. Rockingham May Princess					
*¶McDonald Farms Fine Savina	3-4	104	Sep	1126	65	4508	231
s. McDonald Farms High Financier		d. McDonald Farms Fair Lady					
McDonald Farms Fine Secunda	2-9	178	Sep	484	24	3852	205
*McDonald Farms Fore Perfecta	5-4	122	Sep	1080	58	5089	266
s. McDonald's Foremost Prediction		d. Smuggler Farm Reward's Lass					
*¶McDonald Farms Fore Ranova	3-5	305	Jul	242	14	7800	417
*¶McDonald Farms Fore Roberta	3-5	318	Sep	500	35	9989	546
¶McDonald Farms Fore Sadelia	2-4	326	Sep	633	43	8632	507
¶McDonald Farms Fore Sapphire	2-5	365	Jul	447	23	11689	579
¶McDonald Farms Fore Sharon	2-4	365	Aug	112	8	7179	430
¶McDonald Farms Fore Skylark	2-5	283	Aug	789	49	8028	437
¶McDonald Farms Fore Sybil	2-3	365	Oct	43	2	11701	666
McDonald Farms Fore Treasure	2-2	183	Sep	628	37	4518	232
McDonald Farms Fore Truletta	2-3	66	Sep	658	31	1604	68
s. McDonald's Foremost Prediction		d. McDonald Farms Pre Julee					
*McDonald Farms High Ninnette	6-3	185	Sep	648	32	6374	306
*McDonald Farms High Orel	5-11	294	Sep	341	18	8442	432
*McDonald Farms High Ostafette	6-2	146	Sep	1386	68	7735	374
*McDonald Farms Ideal Oka	6-5	39	Sep	1281	65	1619	82
s. McDonald Farms Ideal		d. McDonald Farms Ioka					
*¶McDonald Farms Ideal Roxy	3-5	122	Sep	1037	57	5111	280
s. McDonald Farms Ideal		d. Eagle Valley Hassan Ruby					
McDonald Farms Ideal Sacha	2-4	292	Sep	629	39	8149	437
¶McDonald Farms Ideal Sappho	2-4	365	Sep	22	1	11296	530
¶McDonald Farms Ideal Selena	2-4	338	Sep	660	43	9755	530
¶McDonald Farms Ideal Song	2-4	173	Sep	974	53	6796	328
¶McDonald Farms Ideal Sugar	2-6	300	Sep	699	42	9602	518
¶McDonald Farms Ideal Suzanne	2-4	202	Sep	924	51	7404	379
*McDonald Farms Ioka	11-11	206	Sep	785	40	6924	338
¶McDonald Farms Jolly Sarella	2-3	179	Sep	950	49	7032	332
¶McDonald Farms Jolly Satin	2-5	365	Aug	240	13	11044	581
¶McDonald Farms Jolly Sibylla	2-4	365	Aug	73	4	9602	535
*McDonald Farms King's Katie	9-5	259	Sep	890	54	11421	583
*¶McDonald Farms King's Kindness	8-9	365	Oct	26	1	16709	828
*¶McDonald Farms King's Monita	6-11	324	Sep	969	54	14893	765
*McDonald Farms Le Pride	4-8	214	Sep	532	35	6940	381
*¶McDonald Farms Le Princess	4-7	334	Sep	1220	68	15481	787
*McDonald Farms Le Priscilla	5-0	183	Sep	631	34	6998	353
*¶McDonald Farms Le Prophetess	4-5	365	Jul	550	34	13719	765
*¶McDonald Farms Le Prudence	3-10	365	Aug	300	18	9319	505
*¶McDonald Farms Le Radella	4-0	79	Sep	1163	66	3307	163
s. McDonald Farms S. Leader		d. McDonald Farms P. Lossetta					
¶McDonald Farms Le Recollection	3-4	210	Sep	886	46	7694	372
*¶McDonald Farms Le Relma	3-5	324	Sep	854	49	11465	554
McDonald Farms Le Rhea	3-4	305	Jul	389	23	6845	394
¶McDonald Farms Le Robina	3-4	365	Jul	515	30	10970	600
¶McDonald Farms Le Salome	3-7	36	Sep	1482	78	1709	90
s. McDonald Farms S. Leader		d. Western Glow Royal Levity					
¶McDonald Farms Le Serene	2-4	255	Sep	701	35	7605	348
McDonald Farms Le Seroba	2-6	189	Sep	269	16	3626	201
¶McDonald Farms Le Sheba	2-4	220	Sep	776	44	8151	388
¶McDonald Farms Le Shining Star	2-4	176	Sep	861	43	6359	298
¶McDonald Farms Le Shirley	2-3	305	Aug	17	1	7552	408
¶McDonald Farms Le Sunflower	2-3	300	Sep	766	47	10204	536
¶McDonald Farms Le Susan	2-5	365	Sep	269	17	12230	640
¶McDonald Farms Le Suzette	2-3	260	Sep	853	49	9010	482
¶McDonald Farms Le Symphony	2-3	331	Sep	643	45	10560	619
¶McDonald Farms Miss Sally	2-3	255	Sep	1117	58	10625	477
¶McDonald Farms Miss Senna	2-1	271	Sep	709	37	8084	393
¶McDonald Farms Miss Snooks	2-3	205	Sep	850	50	6683	357
¶McDonald Farms Miss Tilly	2-4	104	Sep	1160	62	4749	215
s. McDonald Farms Premier		d. McDonald Farms Le Priscilla					
¶McDonald Farms Miss Tolaria	2-4	77	Sep	1376	70	3492	162
s. McDonald Farms Premier		d. McDonald Farms Ideal Olette					
*McDonald Farms Nestafette	7-1	197	Sep	1540	72	11152	569
*McDonald Farms Noble Placidia	4-3	207	Sep	1050	60	9467	485
¶McDonald Farms Noble Regina	3-7	305	Aug	104	5	6071	304
¶McDonald Farms Odessa's Sabine	2-5	109	Sep	845	45	3515	176
s. McDonald Farms Pre Odessa		d. Boulder Bridge L. Agnes					
¶McDonald Farms Odessa's Sara	2-3	228	Sep	782	49	7380	402
*¶McDonald Farms Orion's Selma	3-5	83	Sep	1111	55	3380	140
s. McDonald Farms Steadfast Orion		d. McDonald Farms Fore Orchis					
¶McDonald Farms O. Shamrock	2-3	311	Sep	807	52	9145	544
*McDonald Farms Pert Rainbow	4-5	18	Aug	785	39		
s. McDonald Farms Fore Traveller		d. McDonald Farms Just Neenah					
*¶McDonald Farms Pre Julee	9-9	365	Aug	291	16	13505	639
*McDonald Farms Pre Karena	9-1	293	Aug	674	36	9164	475
*McDonald Farms Pre Lidelia	8-9	107	Sep	1344	69	5512	300
s. McDonald Farms Prediction		d. McDonald Farms Idalia					
*¶McDonald Farms Pre Lynn	7-9	365	Aug	722	40	18466	925
*McDonald Farms Pre Nangie	6-1	290	Sep	606	39	9931	492
*¶McDonald Farms Pre Nigelle	5-10	272	Jul	1007	52	11466	568
*¶McDonald Farms Pre Nora	6-10	343	Sep	504	27	12073	631
*McDonald Farms Pre Ocula	5-10	190	Sep	900	49	7749	371
*¶McDonald Farms Pre Orpha	4-11	326	Sep	1222	67	17355	885
¶McDonald Farms Pre Panchita	4-5	185	Sep	785	42	7586	395
*¶McDonald Farms Pre Penchant	4-8	205	Aug	796	44	7796	411
*¶McDonald Farms Pre Phyllis	4-0	300	Sep	1160	59	13672	650
*¶McDonald Farms Pre Prima	4-9	232	Sep	1005	50	10745	507
*McDonald Farms Pre Psyche	4-7	305	Jul	455	25	10730	571
*McDonald Farms Pre Red Rose	3-5	183	Sep	616	34	6205	330
*¶McDonald Farms Pre Revelation	3-4	212	Sep	900	45	9483	440
*¶McDonald Farms Pre Rhoda	3-9	294	Sep	416	24	9447	460
¶McDonald Farms Pre Sheila	2-3	241	Sep	722	46	7555	406
¶McDonald Farms Pre Songbird	2-3	304	Sep	603	35	9036	448
McDonald Farms Pre Titania	2-4	46	Sep	1001	50	1491	74
s. McDonald Farms Prediction		d. McDonald Farms Fore Orchis					
McDonald Farms Royal Sable	2-3	239	Sep	591	34	6252	319
¶McDonald Farms Royal Silvene	2-4	365	Aug	496	33	10660	627

McDonald Farms Royal Solace	2-3	182	Sep	554	35	4107	232
¶McDonald Farms Royal Starlight	2-3	242	Sep	532	31	6047	308
*¶McDonald Farms S. Kanova	8-10	365	Jul	537	32	13473	751
*McDonald Farms S. Music	7-4	294	Sep	888	49	13439	697
*¶McDonald Farms S. Nita Rose	5-8	365	Jun	697	34	13725	691
*McDonald Farms S. Orchid	5-7	267	Aug	1141	62	12032	636
¶McDonald Farms S. Pearline	4-1	365	Aug	607	37	12772	665
*McDonald Farms Steadfast Paula	4-11	293	Sep	875	57	12205	677
*McDonald Farms Steadfast Peggy	4-5	223	Sep	699	41	7855	450
¶McDonald Farms Steadfast Seva	2-7	277	Sep	698	43	8642	470
McDonald Farms S. Thoralia	2-3	38	Sep	979	43	1240	55
s. McDonald Farms Steadfast		d. McDonald Farms Pre Phyllis					
*Pre-Eminent Rosa	3-5	217	Sep	414	22	5998	288
Quebec of McDonald Farms	#3-10	274	Aug	175	9	8630	424
*¶Quetzel of McDonald Farms	4-2	98	Sep	1025	47	3846	153
s. Langwater Halley		d. Green Meads Dame Melissa					
*Riegeldale Emory's Clovette	8-2	163	Sep	1220	77	7803	421
*¶Riverview Lad's Bountiful	7-10	198	Sep	1374	74	10218	493
*Skyline Distinctive's Fashion	3-4	305	Jul	317	21	8389	470
*Tarbell Gallant Royalenda	8-1	105	Sep	1425	61	5442	237
s. McDonald Farms Tarbell		d. Tarbell Peerless Royalenda					
*Woodacres Honor's Daisette	5-1	220	Sep	720	36	8438	407
MERCER, HENRY D., HOMINY HILL FARMS, COLTS NECK, N. J.							
¶Confident's Francine	5-2	365	Sep	962	57	16524	884
*Coronation Majestic Nita	8-4	352	Oct	745	37	15772	724
¶Fairlawn K. Mermaid	2-5	135	Oct	1057	53	5068	243
s. Fairlawn H. Eastern King		d. Fairlawn Peer's Moonlight					
*Fairlawn Performer's Dairygirl	7-2	114	Oct	1097	63	5030	274
s. Fairlawn Memoir's Performer		d. Riegeldale Melba's Dairymaid					
¶Flying Horse General's Betsy	3-6	44	Oct	1858	89	2595	125
s. Flying Horse Colonel's Promise		d. Flying Horse Master's Betty					
*Flying Horse Master's Harp	13-11	258	Oct	981	57	11281	585
*Flying Horse Phil's Flute	6-4	66	Oct	1410	61	2946	141
s. Argilla Royal Philosopher		d. Flying Horse General's Flute					
*Hominy Hill Albina	7-4	245	Oct	977	49	10334	509
*Hominy Hill Althea	7-8	305	Sep	32	1	14659	669
*¶Hominy Hill Beryl	5-6	181	Sep	1559	77	11443	579
¶Hominy Hill Champion Dee	2-5	287	Oct	1289	60	13767	603
¶Hominy Hill Champion Faith	2-4	359	Oct	879	49	14752	694
¶Hominy Hill Champion Faye	2-3	362	Oct	888	47	14145	654
¶Hominy Hill Champ Windflower	2-5	37	Oct	1447	72	1660	83
s. Hominy Hill Champion		d. Hominy Hill King's Winsome					
¶Hominy Hill Charlotte	3-9	349	Aug	854	42	15025	708
*Hominy Hill Eliza	5-5	305	Jul	287	16	11314	590
*Hominy Hill Gean	8-11	130	Oct	1239	62	6194	291
s. Riegeldale Coronation King		d. Landhome's Geaneen					
*Hominy Hill Honoria	3-8	365	Oct	338	18	15894	814
*Hominy Hill King's Desire	6-4	206	Oct	1061	61	9756	534
*¶Hominy Hill King's Frieda	5-3	196	Oct	1122	57	8924	419
*¶Hominy Hill King's Precious	5-10	217	Oct	1179	62	10653	485
*Hominy Hill King's Priscilla	5-5	365	Sep	427	22	11930	650
*Hominy Hill Lady	5-11	305	Jul	733	42	12163	650
*Hominy Hill Lois	6-1	73	Oct	1124	56	2897	149
s. Fairlawn Peerless Dictator		d. Hominy Hill Lola					
*¶Hominy Hill Lucy	4-10	365	Aug	296	18	13381	720
*Hominy Hill Majestic Ella	3-7	195	Oct	940	56	8042	415
¶Hominy Hill Majestic Pearl	2-4	365	Sep	869	52	13238	703
¶Hominy Hill Majestic Poppy	2-5	35	Oct	1115	62	1236	69
s. Coronation Melba's Majestic		d. Hominy Hill Prudence					
*Hominy Hill Majestic Rosamond	3-5	305	Oct	401	27	10106	589
*¶Hominy Hill Majestic's Luella	4-11	150	Oct	1243	84	7929	447
s. Coronation Melba's Majestic		d. Hominy Hill Luella					
*Hominy Hill Maxine	5-4	226	Oct	932	54	9661	523
*¶Hominy Hill Peerless Actress	5-3	258	Oct	836	44	10215	488
*Hominy Hill Polly	8-8	234	Oct	1011	53	9597	482
¶Hominy Hill Prince's Althea	4-2	166	Oct	1205	65	8444	408
*¶Hominy Hill Prince's Hope	3-9	149	Oct	1337	70	7340	377
s. Hominy Hill Coronation Prince		d. Hominy Hill Harp					
*¶Hominy Hill Prince's Jean	4-9	266	Oct	1037	58	11072	570
¶Hominy Hill Prince's Lulu	2-8	302	Oct	1146	68	11991	644
*¶Hominy Hill Prince's Rhodora	4-2	161	Oct	1228	63	7971	369
Hominy Hill Princess Belle	2-3	305	Aug	570	34	8754	464
*¶Hominy Hill Prince's Sunny	3-7	197	Oct	1350	75	11258	612
Hominy Hill Prince's Veree	2-5	305	Aug	310	15	9240	473
Hominy Hill R. Eliza	3-8	161	Oct	924	47	6126	313
s. Hominy Hill Rose King		d. Hominy Hill Eliza					
*Hominy Hill Rhodora	9-0	200	Oct	1106	51	9407	439
¶Hominy Hill R. Honeycomb	2-8	353	Oct	618	38	12685	735
¶Hominy Hill R. K. Actoreen	2-5	38	Oct	1245	50	1500	61
s. Hominy Hill Rose King		d. Hardwick's Actress					
¶Hominy Hill R. K. Harp	2-4	245	Oct	1066	62	10053	521
¶Hominy Hill R. K. Patricia	2-5	44	Oct	1457	63	1953	84
s. Hominy Hill Rose King		d. Playhaven Pauline					
¶Hominy Hill R. Lucy	3-0	217	Oct	1175	67	9140	503
*¶Hominy Hill Rosamond	7-8	349	Oct	732	44	13234	727
*¶Hominy Hill R. Wendy	3-6	187	Oct	1258	74	9738	519
*¶Hominy Hill Susan	4-0	365	Sep	1261	68	19194	1060
*¶Hominy Hill Twilight	6-7	219	Oct	1309	77	10710	558
*Hominy Hill Vera	6-9	365	Jul	572	34	10706	576
*¶Hominy Hill Wild Rose	6-11	142	Oct	1262	78	7182	357
s. Coronation King of Pine Manor		d. Meadow-Gold Rosabell					
*Hominy Hill Winsome	8-4	242	Oct	915	47	9887	483
*Meadow-Gold Princess Rose	14-7	357	Oct	827	44	14885	693
*Playhaven Pauline	17-3	166	Oct	1351	70	8848	414
s. Raemelton Sunny Triumph		d. Raemelton Royal Pauline					
*Woodacres Statesman Bonny	3-4	283	Oct	838	52	11119	601
MIMS, A. C., ALLAN MANOR FARM, ROCKY MOUNT, N. C. ARHT							
Allan Manor B. Lassie	3-2	60	Sep	828	53	1752	100
s. Coldspring's B. R. Badger		d. Woodvale Leader's Lassie					
Allan Manor Brilliant Lady	4-3	173	Jul	1066	44	7880	341
*Allan Manor Leader's Odelia	5-4	135	Sep	951	52	4865	266
s. Coldspring's Noble's Leader		d. Rose's Maxim's Odelia					
*Allan Manor Noble Illrise	8-3	204	Aug	1091	52	9421	418
Allan Manor R. Iris	2-11	332	Sep	399	23	7770	424
Allan Manor R. Lady	#2-2	211	Mar	172	12	3584	205
Allan Manor R. Lucy	3-5	305	Jun	125	10	5564	302
*Allan Manor Royalty's Clairise	5-4	285	Sep	276	15	9465	475
Allan Manor Royalty's Illrise	4-7	305	May	55	3	7916	372
*Allan Manor Royalty's Irene	5-9	147	Sep	1035	49	6298	293
s. Quail Roost NoMax Royalty		d. Marvel's Irene of Avalon					
Allan Manor Royalty's Maid	4-8	159	Jun	1010	55	6204	335
Allan Manor R. Sonja	2-6	305	Jul	32	1	7580	384
Allan Manor R. Sonsie	4-6	150	Sep	734	39	4855	237
s. Qual' Roost NoMax Royalty		d. Langhurst Valor's Sonsie					
*Brookberry Lady	6-5	242	Sep	354	26	7342	359
*Caumsett Indian Leda	3-11	201	Sep	474	28	7236	361
Forest Hills Farm Frieda	5-7	304	Sep	104	7	8119	406
*Freegrove NoMax Swallow	5-7	365	Aug	161	9	8465	429
Glen Echo Maxim Ellen	4-11	305	Jun	440	30	8967	460
¶Hazelwood's Rex's Lottie	2-4	217	Sep	741	39	7255	345
McDonald Farms Pre Narda	#5-11	287	Sep	12		7304	392
Midview Blaze's Snowball	3-7	305	Aug	145	8	7440	368
Midview Noble's Pet	4-11	305	Jul	52	3	7054	349
*Mt. Ararat Royal Hylabell	6-11	196	Aug	750	34	6649	292
s. Mt. Ararat Royal Valor		d. King's Luelabell of Bolton					
Pebblebrook's K. Bettina	3-5	263	Sep	638	33	9143	392
Pebblebrook's P. Helen	3-5	205	Sep	521	28	6258	309
Thorncroft King's Jennie	5-6	305	Aug	144	9	8352	460
Woodvale Fashioner's Lively	2-5	365	Sep	220	10	10343	489
*Woodvale Leader's Lassie	4-9	240	Jul	838	39	9310	459
MOORE, PAUL, MR. & MRS., HOLLOW HILL FARM, CONVENT, N. J. ARHT							
¶Convent's Agatha	2-3	72	Sep	785	41	2371	116
s. McDonald Farms Noble Parson		d. Guernsey Lea's King's Anita					
¶Convent's Ballerina	2-3	327	Oct	845	57	11920	689
*¶Convent's Blanche	6-1	193	Oct	1117	65	8611	440
¶Convent's Glad	3-5	314	Oct	1077	65	10993	683
¶Fairlawn K. Monella	2-3	365	Oct	172	11	13501	702
¶Forsgate Philosopher's Lady	3-4	47	Oct	1483	76	2299	119
s. Langvalley Levity Philosopher		d. Ideal's Regent's Lassie					
MORSE, DARWIN S., GREEN MEADS FARM, RICHMOND, MASS. ARHT							
¶Green Meads Countess Daphne	2-11	263	Oct	780	38	9382	399
*¶Green Meads Countess Fanetta	4-2	55	Oct	1610	67	2982	120
s. Langwater Halley		d. Green Meads Dame Fanny					
¶Green Meads Countess Florette	2-3	365	Aug	936	42	12595	556
¶Green Meads Countess Grace	3-1	120	Sep	1261	53	5222	225
¶Green Meads Countess Weigelia	2-6	151	Oct	1186	46	6484	254
§MOSER, RICHARD J., LUCKY ACRES FARM, BERNE, IND. ARHT							
*Chum's Sylvia of Lucky Acres	3-8	305	Sep	406	20	9832	451
*Comedian's Lou of Lucky Acres	#3-9	287	Jul	769	40	9651	497
Lucky Acres Acme's Reba	2-6	229	Sep	868	42	8436	363
Lucky Acres Acme's Rila	2-8	139	Sep	1035	48	5577	258
s. Foremost Acme's Prairie		d. Royal's Rita of Lucky Acres					
Lucky Acres Footprint Rosetta	2-11	145	Sep	810	48	4847	238
s. Foremost Footprint's Lucky		d. Foremost Footprint's Rose					
*Lucky Acres Footprint's Becky	3-2	305	Aug	144	7	8583	455
*Lucky Acres Footprint's Dot	3-3	305	Aug	691	39	9690	510
*Lucky Acres Footprint's Ruth	3-4	287	Sep	795	45	9633	481
*Lucky Acres Footprint's Susan	3-0	305	Jun	832	42	9785	475
Lucky Acres Golden's Fairy	2-9	178	Sep	959	46	6964	303
s. Curtiss Candy Golden Curtiss		d. Montgomery Farms Fern					
Lucky Acres Golden's Janet	2-11	192	Sep	783	37	6343	282
Lucky Acres Golden's Jeanette	2-10	166	Jul	1099	45	6655	281
Lucky Acres Levity Quantity	3-4	110	Sep	1067	45	3885	152
s. Wey Acres Levity Lucky		d. Foremost Acme 21st's Quassina					
*Lucky Acres Noble's C. Idylliis	3-2	305	Sep	643	33	10086	475
*Lucky Acres Noble's C. Melisse	3-4	278	Sep	724	41	8887	450
Lucky Acres Padre's Marilta	2-7	224	Sep	602	35	6001	310
*Lucky Acres Royal's Ann	2-11	305	Jul	710	28	9875	432
*Lucky Acres Royal's Paulette	3-4	305	Jul	470	28	7596	424
*Royal's Ruby of Lucky Acres	#5-4	292	Jul	774	35	9807	502
§ODLUM, W. H., ROSEWOOD FARMS, ROSELLE, ILL.							
Norgert's Val Reta	3-7	352	Sep	449	22	9414	454
Rosewood C. Lass	2-9	193	Sep	837	39	6419	284
s. Rosewood V. Commander		d. Rosewood Crescent's Florine					
Rosewood Lady Grace	2-8	206	Sep	722	40	6353	288
s. Boulder Bridge Scotsman		d. Boulder Bridge Zita					
Rosewood Lady Willow	2-4	252	Sep	877	46	9187	442
Rosewood Royal Queen	2-5	183	Sep	622	29	5563	245
s. Foremost Quantity's Royal		d. Isle of View Butterfat Queen					
Rosewood Royal Shirly	2-5	285	Sep	840	38	10088	454
Rosewood V. Darlene	3-1	305	Sep	27	1	11745	575
Rosewood V. Dea	3-6	283	Sep	962	45	11301	493
Rosewood V. Fairlawn	3-4	122	Sep	1076	50	5149	229
s. Langwater Valerian		d. Lakewood Fairlawn					
§RANSOM, W. G., ESTATE, RANSOM FARM, WILLIAMSBURG, KANS. ARHT							
Ransom Adora's Adorine	2-4	305	Aug	579	35	7602	379
Ransom Alona's Algetta	2-4	305	Sep	184	12	6177	375
Ransom Alona's Algie	3-2	365	Aug	460	26	9784	533
*Ransom Angel's Ardyce	4-5	119	Sep	888	53	4225	215
s. McDonald Farms Pre Notable		d. Ransom Fisherman's Angel					
*Ransom Anolsa's Anoka	4-5	116	Sep	945	52	4421	224
s. McDonald Farms Pre Notable		d. Ransom Astor's Anolsa					
Ransom April's Azalea	1-11	305	Sep	263	17	6395	368
Ransom Asteria's Ava	2-5	246	Sep	355	20	5099	269
Ransom Astoria's Appleblossom	2-8	305	Jun	447	29	6421	384
Ransom Augusta's Augustine	3-3	295	Sep	618	40	7961	425
Ransom Fairellen's Fanella	2-11	233	Sep	628	41	7036	399
*Ransom Fantail's Anna	4-2	170	Sep	702	40	5804	303
s. McDonald Farms Pre Notable		d. Ransom Fidget's Fantail					
*Ransom Fantail's Fairellen	7-3	200	Sep	766	41	7442	377
Ransom Faridas Friola	2-0	305	Aug	128	6	5509	282
Ransom Felicia's Farina	3-3	305	Jul	301	19	7541	434
*Ransom Florence's Flossie	3-8	256	Sep	472	25	6460	354
Ransom Glenna's Gladiola	3-4	305	Jul	373	25	7247	385
§RANSOM, W. G., JR., NANCY JANE, EDGAR W. & WILLARD B., RANSOM FARM, WILLIAMSBURG, KANS. ARHT							
Aleck's Sal Lady	1-11	173	Sep	461	28	4196	227
s. Cooper's Victor's Aleck		d. Kingman's Rose Sally					
*General Lee's Suzette	8-8	202	Sep	835	47	7659	385
Kingman's Rose Sally	4-10	173	Sep	489	31	4461	226
s. Meadow Lodge Kingman		d. Tawney's Rossetta					
Ransom Annella's Aldeen	4-2	306	Sep	549	36	9301	507
Ransom Gay's Gaiety	2-2	224	Sep	660	37	6505	329
*Ransom Ruth's Radiant	4-9	305	Jul	262	15	8271	467

Ransom Suzette's Satanta	2-1	204	Aug	683	33	5925	305
Springdale Model Fay	2-1	305	Aug	228	11	5104	258
§SIESS, FRED & ARTMAN, ALTA, BIG SPRINGS FARM, LEBANON, IND, ARHT							
*Big Springs Advancer's Dolly	5-5	305	Aug	152	7	11702	539
Big Springs B. Carnation Pet	2-5	305	Jul	230	12	8443	412
Big Springs B. Farrette	2-5	148	Aug	684	33	4310	194
s. Northern Conrad's Basil		d. Big Springs Raider's Fanna					
*Big Springs B. Ina	4-5	108	Aug	1389	55	5712	239
s. Northern Conrad's Basil		d. Big Springs Princess Ina					
Big Springs B. Olivia	2-7	295	Aug	594	30	8050	365
*Big Springs M. Coronet	3-9	95	Aug	1276	58	4473	188
s. McDonald Farms S. Masterman		d. Big Springs Advancer's Cora					
Big Springs M. Dolly's Pride	2-4	305	Aug	116	6	7170	363
*Big Springs M. Julia	4-0	123	Aug	1129	56	5397	251
s. McDonald Farms S. Masterman		d. Big Springs Maxim's Julia					
Big Springs M. Juliana	2-7	305	Aug	128	7	6435	348
Big Springs M. Lucky Ruthie	3-4	165	Aug	1094	53	6713	310
s. McDonald Farms S. Masterman		d. Big Springs Lucky Ruby					
*Big Springs M. Rhoda	4-8	86	Aug	1179	44	3611	155
s. McDonald Farms S. Masterman		d. Big Springs Lucky Ruby					
Big Springs M. Rose	2-5	305	Jul	351	19	6960	363
Big Springs M. Ruby Bell	2-3	189	Aug	666	33	5194	244
s. McDonald Farms S. Masterman		d. Big Springs Lucky Ruby					
*Big Springs M. Violet	4-10	297	Aug	454	20	9237	443
*Big Springs Nadine	5-10	109	Aug	1181	55	4334	196
s. Big Springs King Ned		d. Big Springs Princess Rebecca					
*Big Springs Snowflake	5-3	208	Aug	951	38	8114	337
Big Springs Snowflower	2-5	305	Jul	309	15	8484	402
§SINGLEY, H. D. & H. D., III, SINGLEY GUERNSEY FARM, LITTLE ROCK, ARK.							
Hagan's M. C. Rose	2-4	237	Aug	881	36	7538	323
Singley Archie Beauty	2-3	294	Aug	802	44	9126	447
Singley I. K. Ione	2-10	305	Sep	121	6	8307	419
Singley P. A. Carol	2-3	220	Aug	944	46	7929	367
Singley Piper Arline	2-9	96	Aug	942	46	3210	151
s. Walker Farms Piper Admiral		d. Kelcrest Rex's Sibyl					
Singley Piper Dimple	2-3	305	Sep	215	11	9145	443
Singley Piper Flo	2-3	285	Aug	667	34	7574	397
Singley Piper LaBelle	2-9	305	Sep	413	24	8240	434
Singley Piper Lady	2-7	305	Aug	353	21	8200	450
Singley Piper Minnie	2-1	202	Aug	851	40	6601	295
Singley's Romeo's Lillian	5-2	204	Aug	1150	58	9659	431
Wonder States Maud	4-2	184	Aug	975	44	7212	333
s. Henslee Farms Pre Craftsman		d. South Wind Doris' Dorinda					
§SMITH, I. P., WILDWOOD RUN FARMS, MAUMEE, OHIO. ARHT							
*Conora Lovely Ruby	7-11	305	Sep	101	4	9353	346
Gray Haven Colonel's Ruth	2-1	305	Aug	354	22	7163	358
Irene of Edorah	2-2	305	Jul	386	18	6471	311
*Lady Twinkle of Bronze Arrow	7-2	305	Oct	393	19	8265	382
Mer-Don's Royal Fannie	2-6	305	Jul	440	27	6387	368
Norene Buttercup	2-1	304	Sep	531	30	7654	358
*Pine Ridge Prince's Beth	4-6	361	Oct	397	20	10243	485
*Quinton Blaze's Lassie	4-5	305	Oct	122	6	6470	344
Russell Lea Maxine	2-5	273	Oct	368	24	5918	288
Trojan Ruth Ann	2-7	305	Oct	41	2	7678	364
Welcome In King Delila	3-2	305	Aug	12		8050	355
§STONE, ROBERT G., GREAT HILL FARM, MARION, MASS.							
Great Hill's Alena	3-5	131	Oct	903	41	4300	188
s. Forges Great Hill Admiral		d. Great Hill's Honey					
Great Hill's Allegra	3-3	190	Oct	682	35	5690	284
s. Forges Great Hill Admiral		d. Great Hill's Caroline					
Great Hill's Anna	3-4	301	Oct	494	25	9250	430
Great Hill's Aurelia	3-5	123	Oct	836	37	4202	192
s. Forges Great Hill Admiral		d. Great Hill's Sincerity					
Great Hill's Happy	4-2	305	Jul	258	16	7718	433
Great Hill's Hazel	3-4	304	Aug	121	7	5612	301
Great Hill's Hebe	3-7	265	Oct	524	28	8023	388
Great Hill's Hedda	3-5	304	Oct	586	39	9502	562
Great Hill's Hedy	3-4	145	Oct	826	42	4694	237
s. Forges Great Hill King		d. Great Hill's Scarlett					
Great Hill's Heloise	3-5	70	Oct	1113	50	2589	112
s. Forges Great Hill King		d. Great Hill's Cloe					
§SUTLIFF, ALVIN C. & ELIZABETH, YOCLIFF FARM, BENTON, PA. ARHT							
*Yocliff Evo. Rosalie	5-6	34	Sep	1230	58	1375	65
s. McDonald Farms Evolution		d. Douglaston Rosy Queen Anne					
Yocliff Fore Addie	2-7	305	Jul	376	20	6483	341
Yocliff Fore Betty	2-1	305	Jul	297	16	6188	312
Yocliff Fore Bonny	2-7	115	Sep	698	35	3217	150
s. McDonald Farms Fore Obligator		d. Yocliff Evolution's Bonneta					
Yocliff Fore Bretta	3-1	92	Aug	932	35	2472	99
s. McDonald Farms Fore Obligator		d. Yocliff Brenda					
Yocliff Fore Carola	2-5	92	Aug	958	39	3143	127
s. McDonald Farms Fore Obligator		d. Willowmere Capricious					
Yocliff Fore Charmene	#2-9	302	Sep	282	12	8520	373
Yocliff Fore Cindy	3-3	204	Sep	1110	55	8018	403
Yocliff Fore Honey	2-5	305	Jul	139	8	7938	435
Yocliff Fore Janella	2-3	245	Sep	802	40	7047	322
Yocliff Fore Marilyn	2-8	36	Sep	938	48	1094	56
s. McDonald Farms Fore Obligator		d. Yocliff Madeline					
Yocliff Fore Meda	2-3	255	Sep	565	29	5975	277
Yocliff Fore Mitzie	2-6	31	Sep	962	42	989	43
s. McDonald Farms Fore Obligator		d. Yocliff Evolution's Midget					
Yocliff Fore Petunia	2-6	305	Aug	273	13	8404	365
Yocliff Fore Silvia	2-3	263	Sep	703	40	7048	360
Yocliff Fore Star Lady	2-11	231	Aug	569	25	6280	295
Yocliff Starlight's Glow	3-1	350	Sep	700	41	9057	474
§THAYER, A. D., GWYNLLAN FARM, GWYNEDD VALLEY, PA. ARHT							
Gwynllan H. Clara	2-5	280	Oct	704	39	9419	405
*Gwynllan H. Cloud	4-6	280	Oct	514	27	8169	425
*Gwynllan Hermit's Gracious	#3-6	304	Aug	169	9	7408	414
*Gwynllan Hermit's V. Levity	3-8	305	Oct	38	2	10128	449
Gwynllan Hermit's V. Mignone	2-5	297	Oct	642	37	8630	409
Gwynllan Hermit's V. Monaca	#2-7	295	Oct	245	14	8424	410
Gwynllan High Eastern Emerald	2-7	202	Oct	874	47	6816	325
*Gwynllan High Fashion	5-11	107	Oct	1034	51	4142	194
s. Caumsett High Boy		d. Gwynllan Hermit's Fashion					
*Gwynllan High Gracene	4-4	216	Oct	619	34	6927	317
Gwynllan High Morning Dew	2-4	74	Oct	980	45	2437	104
s. Caumsett High Boy		d. Gwynllan Hermit's Morning Dew					
Gwynllan King's Cloud	2-7	189	Oct	709	41	4934	256
Gwynllan King's Verda	2-3	197	Oct	625	34	4985	236
*Gwynllan Noble Dew	3-5	234	Oct	664	43	7067	382
Gwynllan Royal Hyacinth	#2-4	300	Oct	324	15	9362	393
Gwynllan Vagabond Cleopatra	#3-6	242	Oct	148	6	7028	308
Gwynllan Vagabond Dew	2-5	365	Sep	728	34	12607	534
Gwynllan Vagabond High Jewel	2-10	228	Oct	744	41	7091	336
Gwynllan V. Fashion	2-5	305	Oct	181	8	10665	446
Gwynllan V. Gracette	2-5	294	Sep	762	38	10142	461
Gwynllan V. High Clara	2-5	305	Oct	673	29	11387	482
*Wilgorlan Farms Dee	3-4	305	Sep	183	12	8344	465
WEYRAUCH, HUGO M., WEYRAUCH FARM & McPHEETERS, BURL B., AMBER ACRES, STERLING, ILL. ARHT							
**McDonald Farms Le Queen	3-7	303	Sep	564	36	10351	619
§WHITE, CECIL & RICHARD, CEDARCROFT FARM, MOUNT VERNON, WASH. ARHT							
*Cedarcroft Fantasy	6-5	151	Sep	1176	68	7159	329
s. Cedarcroft Master's Pedro		d. Cedarcroft Don's Silver Flute					
Cedarcroft Honor's Josie	4-0	305	Jul	610	28	9833	493
*Cedarcroft Lily	5-8	230	Sep	917	55	9925	557
*Cedarcroft Master's Alicia	6-8	292	Sep	973	55	12871	681
*Cedarcroft Master's Flower	4-9	221	Sep	693	44	7427	420
*Cedarcroft Master's Jeanette	6-9	115	Sep	1198	54	5438	260
s. Flying Horse Master's Don		d. Cedarcroft Jessie					
*Cedarcroft Master's Salina	6-3	252	Sep	776	44	8942	481
*Cedarcroft Master's Starlight	4-6	275	Sep	845	57	9995	602
Cedarcroft Pilot's Felicia	2-5	114	Sep	1131	69	5015	260
s. Cedarcroft Prairie's Pilot		d. Cedarcroft Don's Silver Flute					
Cedarcroft Pilots Harmonica	2-6	153	Jul	927	56	4713	271
s. Cedarcroft Prairie's Pilot		d. Woodacres Select Harmonica					
Cedarcroft Pilot's Justina	2-5	141	Sep	1293	57	6464	284
s. Cedarcroft Prairie's Pilot		d. Cedarcroft Master's Jubille					
Cedarcroft Pilot's Lustre	2-5	261	Sep	620	39	6717	353
Cedarcroft Pilot's Suprize	2-10	276	Sep	753	42	8220	442
Cedarcroft Pilot's Sweetheart	2-5	305	Aug	150	7	8770	449
*Cedarcroft Regal's Beatrice	3-4	190	Sep	671	40	5640	288
s. Quail Roost NoMax Regal		d. Cedarcroft Master's Betsey					
Cedarcroft Regal's Jasmine	#2-4	303	Mar	219	15	7950	454
Cedarcroft Regal's Loretta	2-5	265	Sep	870	54	7636	446
Cedarcroft Regal's Mardel	2-11	328	Sep	649	40	7820	444
Pineval Princess Desire	2-8	262	Sep	777	47	7608	434
Royal Beauty's Jewel	2-10	365	Sep	548	36	10206	647
Twin-Hart Gusta	2-2	160	Sep	1010	44	6373	276
s. Cedarcroft Master's Sweepstake		d. Twin-Hart Gussie May					
§WINTERS, A., JOHN L. & WILLARD R., WIN ACRES GUERNSEY FARM, WAPATO, WASH. ARHT							
*Delphi Dell Sunshine Lady	10-7	165	Sep	1188	56	8191	381
Denny-Dale Lucky Dawn	2-2	68	Sep	1238	57	2726	123
s. Western Glow Lucky O'War		d. Dreamy Eyes of Chicona					
Pineval Masters Sallie	1-11	305	Jun	481	37	7518	424
River Road Masher's Juanita	2-4	305	Jul	44	2	9953	516
Riverside Acres Polly	7-9	192	Sep	1157	70	9185	456
Scudder Ranch G. P. Bella	1-11	305	Jun	640	33	8308	436
Scudder Ranch G. Prince's Kate	2-3	365	Aug	130	7	9030	473
*Valmere Graceful	6-4	133	Sep	1383	75	7159	366
s. Chicona Niclas		d. Russell Creek Golden					
*Valmere Rosalind	3-5	136	Sep	997	49	5700	273
s. Western Glow Lucky O'War		d. Valmere Rosemary					
Winacres Anita	2-0	365	Jul	613	37	8215	478
Winacres C. Faith	1-1	47	Sep	1192	60	1818	87
s. Wandamere Bona's Chief		d. Winacres Fay					
*Winacres Darlene	3-9	256	Sep	970	49	11070	522
*Winacres Greta Garbo	4-1	305	Sep	114	7	10321	622
Winacres Ivaloo	2-0	235	Aug	447	25	5376	314
Winacres Joyce	2-1	305	Sep	206	11	9935	500
Winacres Mary	2-4	136	Sep	803	51	4031	209
s. Winacres Norwood Major		d. Mary of Midvu Farm					
Winacres Maurine	1-11	365	Jul	468	25	8481	403
Winacres Neetius	3-0	150	Sep	848	49	4856	280
s. Win Acres Orville		d. Nelenore of Chicona					
Winacres Nylon	2-0	256	Aug	653	33	7051	336
Winacres Snow Flake	1-11	365	Aug	338	18	12740	632
Winacres Vanessa	2-0	270	Sep	550	35	6417	360
§WITSCHI, EDWARD, ALPINE ROSE GUERNSEYS, MENDON, OHIO. ARHT							
*Alpine Rose Royal Venis	3-5	365	Oct	16	1	11681	757
*Alpine Rose V. Faith	3-9	365	Oct	588	37	13278	774
§ZWEEGMAN BROTHERS, ROZELYN GUERNSEY FARM, LYNDEN, WASH. ARHT							
Rozelyn Del Berdine	2-7	294	Sep	569	36	7296	400
Rozelyn Del Connie	2-10	193	Jun	756	42	5436	264
Rozelyn Del Hedda	2-5	318	Sep	875	32	8893	432
Rozelyn Del Lora	2-8	200	Sep	793	36	7015	338
Rozelyn Eldee Duchess	2-4	365	Jun	71	3	10443	521
*Rozelyn Eldee Duchess	3-7	46	Sep	1439	59	2162	89
s. Langwater Dominic		d. Rozelyn Lee Dora					
Rozelyn Eldee Marcelene	2-10	98	Jun	992	48	3252	150
Rozelyn Eldee Mayblossom	2-2	301	Jun	943	44	9212	410
Rozelyn Eldee Melody	5-4	39	Sep	1683	79	2153	102
s. Langwater Dominic		d. Rozelyn Lee Marcella					
Rozelyn Eldee Sarah	2-5	325	Sep	680	38	9686	478
*Rozelyn Mar Annabelle	4-5	43	Sep	1432	75	2000	105
s. Rozelyn Eldee Marshal		d. Rozelyn King's Ann					
*Rozelyn Mar Emogene	#4-3	360	May	307	17	11209	552
*Rozelyn Marvel Doreen	5-11	196	Jun	1031	51	7420	371
*Rozelyn Marvel Lana	6-1	288	Sep	1092	66	13670	753
Rozelyn S. H. Adria	2-7	222	Sep	736	43	7378	369
Rozelyn S. H. Beauty	2-4	58	Sep	1170	49	2138	89
s. Langwater Supreme Hero		d. Langwater Beulah					
Rozelyn S. H. Dawn	2-4	198	Sep	668	35	6362	282
Rozelyn S. H. Sharon	2-5	34	Sep	1113	45	1226	50
s. Langwater Supreme Hero		d. Rozelyn Eldee Sylvia					
Rozelyn Syl Belle	2-5	318	Sep	911	48	11187	528
Rozelyn Syl Dawn	3-1	40	Sep	1105	63	1400	80
s. Rozelyn Mar Syl		d. Rozelyn Marvel Doreen					

FOR FUN and PROFIT . . .

Take This 10-Second Quiz!

(Answer TRUE or FALSE to the following statement)

STATEMENT: Only large herds classify.

ANSWER: FALSE. (Of the 290 Guernsey herds classified during the first 10 months of 1955, 42% of them presented 20 head or less; 27% of them presented 15 or less; and 14% had 10 or less classified !)

LARGE OR SMALL, MORE AND MORE BREEDERS ARE FINDING

IT PAYS TO CLASSIFY!

For Complete Details On Classification, Write Today To • • •

THE AMERICAN GUERNSEY CATTLE CLUB
PETERBOROUGH • NEW HAMPSHIRE

OFFICIAL HERD IMPROVEMENT RECORDS

C following Days in Milk indicates that calving requirements were met.

OWNER AND RECORD	Age	Days In Milk	Lbs. Milk	Lbs. B. Fat
ALABAMA				
AVONDALE MILLS, AVONDALE MILLS DAIRY, SYLACAUGA				
Avondale's Brilliant Primrose	7-0	209C-2X	4563	221
s. Sky Brook Brilliant Lad		d. Darlenta of Ponce de Leon		
Avondale's Brilliant Eliada	6-1	248-2X	5578	249
s. Sky Brook Brilliant Lad		d. Avondale's Queen Ann		
PEINHARDT, CARL A., EDGEWOOD, CULLMAN				
Gay Mays Bonnie of Edgewood	8-8	305C-2X	7891	336
s. St. Bernard's Benedict		d. Willowood Gay May		
Grassviews Deloris	6-1	305C-2X	7705	413
s. Quail Roost Blossom King		d. Riegeldale Viscount's Daryl		
ST. BERNARD COLLEGE, PLACID OAKS FARMS, SAINT BERNARD				
Mary Jay of Placid Oaks	2-7	294C-2X	6998	353
s. St. Bernard's Victor		d. Mary Jay of Mt. Meadow		
Foremost Footprints Connie	2-2	305-2X	8146	395
s. Foremost Footprint		d. Foremost Comet's Constance		
Foremost Acmes Geraldine	2-0	273C-2X	6685	280
s. Foremost Acme		d. Foremost Footprint's Geraldine		
ARIZONA				
CARTWRIGHT, R. JACK, SUN VALLEY GUERNSEYS, PHOENIX				
Sun Valley H Alida	3-4	305C-2X	7560	399
s. Nyala Prince's Horatius		d. Payasugo's Golden Lady		
Mission Ranch Dukes Glamour	2-5	305C-2X	7392	396
s. Ceder Green Milkmaid's Duke		d. Rasmussen Farms Alice		
Ellas Louella	2-4	305C-2X	8659	447
s. Sun Valley Patrick		d. Canela's Ella		
McCLELLAND, W. T. & SON, SHAMROCK GUERNSEY FARM, TUCSON				
Shamrock Farms Buttergold	2-7	365-2X	10064	495
s. Welcome-In Warrior		d. Shamrock Farms Betridge		
RASKOB, J. J., JR. & ANN M., NIHIGHAN FARM, TUCSON				
Aldahome Phyllad's Wilda	3-10	305-2X	10687	501
s. Phyllad		d. Willa of Aldahome		
Arizona Farms Lady Bess	2-7	305-2X	7872	360
s. Sterlingold Lord Emory		d. Arizona Farms Miss Connecticut		
CALIFORNIA				
BURGER, ALBERT, BURGER'S PLACE, SEBASTOPOL				
Happyholme High Girl	2-1	265C-2X	7314	417
s. McDonald Farms High Ornate		d. Arrus Honey Girl		
CALIFORNIA STATE POLYTECHNIC COLLEGE, SAN LUIS OBISPO				
Polytechnic Jepson Mirth	2-4	305C-2X	8296	429
s. McDonald Farms Jepson		d. Polytechnic Gem Mirth		
Polytechnic Jepson Jean	2-2	305-2X	5288	296
s. McDonald Farms Jepson		d. Polytechnic Jepson Genevieve		
GAMBONINI, R., OLD ADOBE RANCH, PETALUMA				
Fresno Elmos Edora	9-8	265C-2X	8739	387
s. Fresno Valor Elmo		d. Escalon Pandora		
Old Adobe Nina	7-3	305C-2X	8394	371
s. Palmway's Lady's Prince		d. Palmway's Royal Nina		
Creek Bends Lennetta	7-0	305C-2X	11986	495
s. Rancho Oliva's Crusader		d. Lennetta of E. Verano		
Old Adobe Ph Jean	5-3	279C-2X	7310	412
s. Old Adobe Noble Phyllp		d. Sleepy Hollow Dawn's Jane		
Old Adobe Merry Nettie	3-7	305C-2X	7871	384
s. Fairlawn Hornet's Merrymaker		d. Old Adobe Improved Nada		
Old Adobe Merry Ruby	3-1	276C-2X	7765	426
s. Fairlawn Hornet's Merrymaker		d. Old Adobe Ch-Rouge		
Old Adobe Merry Emmylou	2-4	305C-2X	8857	453
s. Fairlawn Hornet's Merrymaker		d. Fresno Dreadnaught's Zita		
JESSUP, ROGER W., ROGER JESSUP FARMS, GLENDALE				
Goldeneye Admiral's Decoration	3-8	305-2X	8094	440
s. Goldeneye Fashion's Admiral		d. Goldeneye Cardinal's Decorette		
McCRACKEN, F. W., WALNUT CREEK GUERNSEY FARM, TRACY				
Rose of Walnut Creek	10-4	305C-2X	9206	414
s. Matapa Zeke's Honey Count		d. King's Sierra Rose		
Walnut Creek Rohda	7-3	305C-2X	8846	454
s. Matapa Janet's Prince Zeke		d. Rilma of Walnut Creek		
Walnut Creek Lou-Boy's Bonnie	7-3	305C-2X	10203	428
s. Matapa Prophet's Lou-Boy		d. Vernalis Kona		
Walnut Creek Eleanor	7-2	305C-2X	15461	722
s. Rex of Walnut Creek		d. Eleanor of Heaven Tree		
Walnut Creek Rex's Mona	6-2	293C-2X	9506	495
s. Rex of Walnut Creek		d. Matapa Lou-Boy's Naomi		
Matapa Consul's Serena	5-2	305C-2X	10423	525
s. Circle L Consul Boy		d. Matapa El Toro's Seloma		
Walnut Creek S. M. Patricia	4-9	305C-2X	9721	445
s. Walnut Creek Sand Man		d. Blocky Babe of Heaven Tree		
Cla-ore Count's Lotus	2-0	305C-2X	8600	417
s. Happyholme Crown Count		d. Cla-ore Knight's Leodx		
WELCH, E. E., WELCH FARMS, FRESNO				
Bonnibell Valiant	8-1	336C-2X	11600	536
s. Pine Manor Triumph		d. Pine Manor Majesty's Veronica		
COLORADO				
CARBONE, ARTHUR S. W., MOUNTAINVUE GUERNSEY FARM, BROOMFIELD				
Mountainvue Pegmore Georgia	3-2	277C-2X	7293	340
s. Mountainvue Jupiter		d. Pegmore Dora		
Mountainvue P E Nancy	1-10	305C-2X	8360	384
s. Pre-Eminent Sarge		d. Pre-Eminent Neo		
CONNECTICUT				
AUERBACH, BEATRICE F., AUERFARM, BLOOMFIELD				
Auer Performers Bertha	2-5	305C-2X	10726	495
s. Fairlawn Memoir's Performer		d. Auer Victory's Bonanza		
CONNECTICUT, UNIVERSITY OF, STORRS				
Clarice Coral Storrs	11-8	292C-2X	8823	407
s. Rockingham Superb		d. Coral Caprice Storrs		
Maple Lane Designer Genevieve	10-9	247-2X	12657	575
s. Fairlawn Peerless Designer		d. Maple Lane Genevieve		
Happyholme Regal Susette	6-10	283C-2X	7338	376
s. McDonald Farms Aristocrat		d. Meadow Lodge Susette		
Bud Betty Storrs	2-10	272-2X	6926	359
s. McDonald Farms Fore Nelson		d. Betty Beula Storrs		
Ideals Peerless Golda	4-2	305C-2X	8314	430
s. Ideal's Peerless		d. Ideal's Supreme's Golda		
Ideals Prince Peter Mary Jane	3-5	305C-2X	8658	472
s. Ideal's Prince Peter		d. Ideal's Royal's Mary Jane		
FELEY BROTHERS, AUSTIN BROOK FARM, EAST GRANBY				
Austin Brook Belle	4-3	277C-2X	6799	311
s. Fairlawn Performer's Commander		d. Royal Noble's Bella		
Austin Brook Mitzie	3-5	281C-2X	6272	329
s. Royal Noble's Rex		d. Birchfield Montola		
Austin Brook S Joy	3-0	296C-2X	8715	383
s. Mulhocaway Butterfat Solon		d. Royal Noble's Jane		
Austin Brook S Donita	2-10	296C-2X	9004	434
s. Mulhocaway Butterfat Solon		d. Trojan's Daisy		
GRANT, HORACE F., MANTUP FARMS, PUTNAM				
Great Elm Phils Glendie	5-7	307-2X	8669	399
s. Great Elm Royal Philosopher		d. Great Elm C. H. Glendie		
Mantups Joy	3-8	305C-2X	10353	477
s. Charlescote Sherborn		d. Charlescote Heresy		
HALLIWELL, LEONARD E., PINEHOLM FARM, LITCHFIELD				
Chub Hill Anise	9-7	299C-2X	8356	371
s. Elmstead Bab's Foremost		d. Chub Hill Tessie		
HOLCOMB, TUDOR F., BROAD - HILL FARM, WEST GRANBY				
Broad Hill P. Margot	4-2	305-2X	8900	442
s. Pharos Frost King		d. Winona Rubyanne		
Broad Hill P Marietta	3-9	283C-2X	9853	471
s. Pharos Frost King		d. Broad Hill Garnet		
Boulder Knoll Bft Harmony	3-3	288C-2X	7471	422
Mulhocaway Saint-Boulder Knoll		d. Boulder Knoll Winnie		
HOLLOWAY BROTHERS, RIVERDALE FARM, AVON				
Windwood Squire Innocent	9-2	248-2X	4967	245
s. Green Meads Weigelian Square		d. Winbernie Fashion Isola		
Riverdale Georges R H Marigold	8-1	305-2X	10709	543
s. Silverwood George Washington		d. River Head's Marigold		
Riverdale Maxims Betsy	6-5	217-2X	8094	388
s. Bournedale Maxim's Frisky		d. Riverdale Betsy G		
Riverdale Levity Louella	5-2	290-2X	7852	365
s. Basquaerie Levity Butterfat		d. Riverdale Valiant Louella		
Riverdale Levity Louellen	5-0	305-2X	10299	463
s. Basquaerie Levity Butterfat		d. Riverdale Noble's Louella		
Riverdale Conquerors Sally	2-2	253-2X	4559	220
s. Biscoe Conqueror		d. Riverdale Levity Sally		
Riverdale Levity Winona	4-0	287-2X	8224	332
s. Basquaerie Levity Butterfat		d. Riverdale Winnie		
Riverdale Conquerors Jane	2-0	26[illegible]	5346	268
s. Biscoe Conqueror		d. Riverdale Pride's Jane		
HOOPER, WILLIAM, FENN HILL FARM, HARWINTON				
Kilspindie's Olga	7-6	305-2X	10510	455
s. Brooklawn's Mike		d. Kilspindie's Buttercup		
SALTER, KATHARINE, SALTER FARMS, COLCHESTER				
Golden Harvest Queen Bee	4-7	305C-2X	9394	495
s. Langwater Newsboy		d. Maple Lane Frolic's Queen Bee		
STORM, RAYMOND H., STEPPING STONES FARM, WASHINGTON DEPOT				
Brookside Em Audacity	4-4	301C-2X	11224	506
s. Hominy Hill Eminence		d. Lady Audry of Brookside		
Haddons M Bess	4-8	289C-2X	11041	554
s. Sterlingold Melvin		d. Ram Vagabond's Bea of Haddon		
Fairlawn K Zinda	2-4	362C-2X	10074	488
s. Fairlawn H. Eastern King		d. Fairlawn Actor's Fern		
Green Meads Dame Theodosia	4-0	281C-2X	9985	462
s. Langwater Vindicator		d. Green Meads Princess Thalia		
Caumsett Indian Ladino	3-3	266C-2X	8361	447
s. McDonald Farms Predictor		d. Caumsett Clover		
DELAWARE				
ZEITLER, PETER, ZEITLER FARM, GLASGOW				
Zeitlers Explorers Exquisete	2-7	283-2X	5013	268
s. Caumsett Explorer		d. Sun Set Exquisete		
FLORIDA				
BOUTWELL MATHESON, INCORPORATED, STUART				
Arden Aces Betty	7-2	301C-2X	7396	332
s. Curtiss Franchester Levity Ace		d. Langvalley Betty Lou		
Conovers Mars Beauty	3-7	282C-2X	6957	302
s. King's Mars of Mercer		d. Commander's Beauty of Mercer		
Fenrock Cherub Cherry	3-6	288-2X	4980	229
s. Eolia's Watchman		d. Cherub's Cherry of Grand View		
Implad Frances of Vaughandale	2-4	260C-2X	5197	252
s. Bayville Maxim Implad		d. Tip Top Frances		
Waldreps Phillip Judie	2-2	211C-2X	3257	161
s. Brookberry Phillip		d. Waldrep's Judy		

IDAHO

FAIRBANKS, LEON & ETHEL, FAIR ACRES, BOISE
Boydell Captains Molly 9-6 305C-2X 9386 447
s. Boulder Bridge Captain d. Eunice of Wendell
HENDRIX, W. L. & FLORENCE A., ASHMERE GUERNSEY FARM, MERIDIAN
Ashmere's Secret's Amber 1-11 305-2X 8126 346
s. Curtiss Candy Col. Secret d. Goldendale V. Adorable
ST. CLAIR FARM, IDAHO FALLS
St. Clair Ensign's Paula 4-11 365-2X 10771 451
s. Sun-Blest Farms Ensign d. Idacrest Phyllis
SWAN, PAUL O., SWANHOLME FARM, CALDWELL
Swanholmes Falline 3-11 305C-2X 8044 465
s. Mirt's Prince of Wesslawn d. Cline's Betty's Lanny's Flash

ILLINOIS

BAUER, ARTHUR, RED GATE FARM, CISSNA PARK
Adair's Lassie 4-3 305-2X 6360 328
s. Curtiss Candy Commander d. Adair's Alert Lill
Adair's Pandora 3-10 305-2X 8994 441
s. Curtiss Candy Noble Curtiss d. Pine Manor King's Wanda
DUNTEMAN, HARVE, LEA-DALE FARM, SHUMWAY
Lea Dales Levity Eileen 4-6 305C-2X 8600 444
s. Curtiss Candy Levity John d. Lea-Dale's Ella Mae
KEENAN, WILLIAM J. & FLORENCE M., LITTLEWOOD FARM, WEST CHICAGO
Curtiss Candy Lucky Queen 5-2 305-2X 5849 300
s. McDonald Farms Pre Lucky Boy d. Curtiss Candy Levity Queen
Concentrate Ella Maye 2-4 305-2X 6551 368
s. Corn Blossom Concentrate d. Concentrate Ellen
MARKLEY, ROLLAND, SHARON FARM, ELLISVILLE
High Blue Honey 9-11 305C-2X 9888 439
s. Rock Creek Harvester d. High Blue Pride
Sharon Boys Faith 2-10 305C-2X 7647 367
s. McDonald Farms Prediction Boy d. Sharon Martha
Sharon Boys Firefly 2-0 305C-2X 6171 297
s. McDonald Farms Prediction Boy d. Sharon Martha
PINEHURST FARMS, INCORPORATED, ROCKFORD
Pinehurst Admirals Pearl 4-5 305-2X 6983 339
s. Sun-Blest Farms Admiral d. Byercroft Merry-Jewel
Pinehurst Vals Jeanette 2-11 305C-2X 8457 388
s. St. Albans Actor Valiant d. Suburban Levity Jean
Pinehurst Earls Tootsie 2-2 305-2X 6372 300
s. Llan Fair Count's Earl d. Pinehurst Archer's Toots
STEVENS, R. S., APTAKISIC FARM, PRAIRIE VIEW
Aptakisic Lou's Mira 2-8 305-2X 6811 322
s. Aptakisic Kama's Lou d. Aptakisic Merry Lad's Melody
WEYRAUCH, HUGO M. & McPHEETERS, BURL B., AMBER ACRES GUERNSEYS, STERLING
Amber Acres Noble Rosie 2-0 305-2X 8548 424
s. McDonald Farms Fore Noble Lad d. Amber Acres Rosalind

INDIANA

BEEBE, JACK H., RIVER BEND FARM, WARSAW
Riverbend Illustrious Jane 2-6 305C-2X 8226 473
s. Supreme's Choice King d. Illustrious King's Jean
BIRKY, EMANUEL & SONS, MAPLE LAWN FARMS, KOUTS
Creekvalley Alice Jane 10-6 305-2X 7482 352
s. Meadow Lodge King's Lucien d. Creekvalley Agnes
BREHM, PAUL W., BREMWAY FARM, BERNE
Bernway Olive 2-3 305-2X 8002 385
s. Coldspring's Noble's Valdor d. Bernway Alice
BRUTUS, ARBA & SONS, BRUTUSDALE FARM, PINE VILLAGE
Lane Kingmaker Lindette 2-2 305-2X 8552 380
s. Meadow Lodge Kingmaker d. Hominy Hill Linda
GORDON, J. GILL & SON, SPRINGBROOK FARM, WINAMAC
Springbrook Farm Holly 6-6 305C-2X 9446 439
s. Golden Grange County Squire d. Flora of Elm Creek
Springbrook Farm F Kathleen 3-6 305C-2X 7752 437
s. Golden Grange W. R. Forward d. Springbrook Farm Helen
Springbrook Farm R Lucia 2-1 305C-2X 9075 439
s. Lady Augusta Ideal's Raider d. Springbrook Farm Idol
GRAHAM, GLENN B., GRAHAM FARMS, BLUFFTON
Susan of Graham Farms 3-9 278-2X 6628 319
s. Idylbrook Cleopatrick d. Lane's Coronet Katie
Nancy of Graham Farms 3-11 279-2X 9315 472
s. King Sequel of Sunny Lea d. Stauffer's Judy
Janey of Graham Farms 3-4 302-2X 7297 350
s. Glenn of Graham's Farms d. Butter Ball of Eichhorn Farm
Graham Farms J Star 2-7 285-2X 6972 354
s. Glenn of Graham's Farms d. Stauffer's Judy
Betty of Graham Farms 2-4 243-2X 7309 325
s. Glenn of Graham's Farms d. Fluffy of Graham Farms
HASELBY, DALE & SONS, MAPLEWAY FARM, ROYAL CENTER
Mapleway Wisnet Zetta 2-4 204-2X 3428 137
s. Mapleway Wisnet d. Mapleway Champ Joetta
HAWORTH, JUNE & FRANCIS, HAWORTH FARMS, CICERO
Chums Worthy Cora 7-10 223-2X 8643 325
s. Welcome-In Worthy d. Illustrious's Delphine
Chums Worthy Gem 7-11 202-2X 9075 355
s. Welcome-In Worthy d. Arthur's Dolly Agnes
Chums Worthy Collen 6-10 194-2X 8844 348
s. Welcome-In Worthy d. Illustrious Carolina
Haworth Farms Veronica 5-11 222-2X 9743 382
s. Welcome-In Worthy d. Illustrious Priscilla
Haworth Farms Stella 4-8 273-2X 12148 504
s. Wolfpen Advancer d. Chum's Worthy Diana
Haworth Farms Luetta 4-7 187-2X 8773 372
s. Welcome-In Worthy d. Haworth Farms Sandra
Haworth Farms Ada 3-10 235-2X 8972 372
s. Curtiss Candy Levity Chum d. Chum's Worthy Adella
Haworth Farms Primrose 3-3 244-2X 7550 331
s. Curtiss Candy Noble Curtiss d. Chum's Worthy Gem
Haworth Farms Ann 2-1 207-2X 6692 297
s. Red Cross Noble Peer d. Haworth Farms Daisy
HOLDEN, R. L. & M. U., COLLINWOOD FARM, COLUMBIA CITY
Collinwood Luxors Ruth 7-9 314-2X 8683 364
s. Meadow Lodge King's Luxor d. Quad's Ruth
Collinwood Marvels Mayland 5-0 210-2X 7030 279
s. McDonald Farms Fore Marvel d. Coolbranch Steadfast Mayland
HOUSER, HAROLD & SONS, KERR HILL FARMS, MOORELAND
Kerr Hill Clara 6-4 302C-2X 11978 544
s. Elmwood Farms Royal Master d. Federal L. Clarrisa
Kerr Hill F Melinda 2-5 322C-3X 8204 384
s. Normandy Forecaster d. Orchard Lawn's Queen Melody
Kerr Hill I Bonny Brae 2-3 305-2X 6262 305
s. McDonald Farms Irvin d. Normandale's Warrior's Mona
KERNER, L. C., KERNER FARMS, LIGONIER
Kerner Farms Evana 2-6 305-2X 5785 247
s. Curtiss Candy Golden Curtiss d. Kerner Farms Ellen
METZGER, HOWARD & SONS, METZGER FARMS, CLAYPOOL
Metzger Farms Fellow Fay 2-6 305C-2X 7488 333
s. Triumph's Fairy Fellow d. Triumph's Faneece
Metzger Farms Fellow Bonnet 2-6 305C-2X 8446 417
s. Triumph's Fairy Fellow d. Best's Bonnie
Metzger Farms Honor Floss 2-6 305C-2X 8360 417
s. Villa Crest King's Honor d. Frosty's Flossy
Metzger Farms Honor Sally 2-4 305C-2X 8952 434
s. Villa Crest King's Honor d. Triumph's Sandy Lee
Metzger Farms Fellow Jean 2-1 305C-2X 7430 366
s. Triumph's Fairy Fellow d. Daisy Jane's Jeanette
MILLER, LEO H. & METZGER BROTHERS, SOUTH VIEW FARM, SOUTH WHITLEY
South View Butterfat Gloria 1-11 305C-2X 6356 316
s. Y. C. King's Charity Butterfat d. South View J. Geraldine
MOFFETT, RUSSELL, ESTATE, HIGH VIEW FARM, WAYNETOWN
Normandy Helen 4-8 294-2X 9740 483
s. Normandy Levity Blend d. Curtiss Candy Levity Helen
High View Cynthia 3-7 289-2X 7484 379
s. Normandy Contractor d. Champion Dairy World Dot
High View Linda Ann 2-1 303-2X 7662 375
s. Normandy Contractor d. High View Judy's Bessie
REKEWEG, MELVIN, CLEAR VIEW FARM, WOODBURN
Clear View C Betty 2-0 282C-2X 6344 315
s. St. Albans AVBoy's Charmer d. Clear View Archer's Polly
SCHARF, I. C. & SONS, EDROBLIN'S FARMS, FLOYDS KNOBS
Edroblin Emorys Aline Ruth 6-6 285C-2X 8646 415
s. Riegeldale Emory's Hazelnut d. Edroblin's Antoinette
Edroblin Pars Alice 6-4 305C-2X 9462 468
s. Paragon Cavalier d. Boone Eyrie's D-Day
Edroblin Forwards Bertha 2-0 267C-2X 3998 235
s. Klondike Raider's Forward d. Edroblin King's Myrtle
TREES, SCHOCKE & SONS, BIG MAPLE FARM, FRANKFORT
Big Maple Rose 2-9 305-2X 7802 401
s. Welcome In Masher d. Big Maple Ted's Irene
Big Maple Anne 4-8 305-2X 7659 380
s. Welcome In Masher d. Big Maple Nancy
Big Maple Caroline 4-5 305-2X 11694 523
s. Welcome In Masher d. Big Maple Myrtle
Big Maple Harriett 2-5 305-2X 7488 368
s. Boulder Bridge Shepherd d. Treesvale Ted's Lois
Big Maple Rosanna 2-2 305-2X 8385 410
s. Boulder Bridge Shepherd d. Big Maple Geraldine
WELDY, DR. & MRS. M. L., MAURANA FARM, GOSHEN
Maurana Herods Charlotte 6-11 355C-2X 11946 556
s. Mulhocaway Butterfat Herod d. Maurana Timothy's Alice
Lookwell T Lottie 7-4 311C-2X 9240 441
s. Langwater Timothy d. Excalibur's Lola of Maple Row
YODER, HAROLD C., PASTURE HAVEN FARM, SYRACUSE
Pasture Haven Butterfat Lou 4-4 287C-2X 9964 477
s. Y. C. King's Charity Butterfat d. Sunbeam's Mary Lou
Pasture Haven Charming Sue 2-7 305C-2X 9549 419
s. Curtiss Candy Prince Charming d. Yellow Creek Alert's Suke
YOUNG, BION, DUTCH MILL FARM, PLEASANT LAKE
Dutch Mills V Gail 2-2 305C-2X 9275 389
s. Curtiss Candy Levity Chum d. Dutch Mill's Vixen
YOUNG, WALTER L. & SON, GRAIN MEADOW GUERNSEY FARM, GREENTOWN
Grain Meadow Oberland's Lucy 3-9 305-2X 6969 341
s. Welcome In Clara's Oberland d. Grain Meadow Nonsense

IOWA

BORTZ, ALVIN, MR. & MRS., WILLOW DRIVE GUERNSEY FARM, RUDD
Willow Drive Nelda 2-7 305C-2X 6176 261
s. Boulder Bridge Mikado d. Elsie's Iris of Willow Drive
BOSWORTH, W. H., OAKWOOD FARM, ALGONA
Ardis Geranium 4-11 305C-2X 7983 406
s. Oakwood Farm H. Chief d. Mattie's Ardis
BROWN, WILBUR C., BONNIE BROOK FARM, WATERLOO
Bonnie Brook Dream 2-10 274C-2X 3844 208
s. Highland Place Wayfarer d. Bonnie Brook Keepsake's Glory
DENGLER, WALTER A., JR., WALLAINE FARM, DAVENPORT
Wallaine Farm Donna 3-6 305C-2X 7016 381
s. Curtiss Candy Baron d. Nanette's Donnie
Wallaine Farm Roselin 3-3 305C-2X 9312 377
s. Curtiss Candy Baron d. Rowena's Roselin
FIKE, HOMER S., OLD FARMSTEAD, WATERLOO
Old Farmstead Marina 6-6 284C-2X 9195 437
s. Highcroft Disraeli d. Old Farmstead Bonnie
Old Farmstead Dolly 5-0 305C-2X 10307 519
s. Highcroft Disraeli d. Old Farmstead Bonnie's Lass
Old Farmstead Arietta 4-7 305C-2X 8652 433
s. McDonald Farms High Lad d. Old Farmstead Bliss
Old Farmstead Ann Marie 2-0 305C-2X 5705 292
s. Old Farmstead Disraeli d. Old Farmstead Annie
FORT DODGE CREAMERY COMPANY, FORT DODGE
Rosedale Fore Lily 2-5 305C-2X 8092 410
s. McDonald Farms Fore Nimrod d. Rosedale Lily
IOWA STATE COLLEGE, AMES
Canaan View Nora 2-5 305-2X 8175 403
s. Witchwood Wizard's Count d. Land O Canaan Norene

ROBISON, GEORGE, ROSE-VU FARM, CANTRIL
Agnes' Nancy of Green Acres 8-2 305-2X 9158 388
s. Lora's Laddie of Dellahome d. Agnes of Hickory Ridge

KANSAS

BERTHOLF, W. H., GREEN PASTURES FARM, WICHITA
Bertholf's P. L. Lila 4-2 305C-2X 7099 389
s. Bertholf's Dexter Profound d. Bertholf's Dexter Lilac
BEYER, CARL H., C. B. FARM, BELLEVILLE
Dudes Margaret 5-1 305C-2X 7771 343
s. Lone Acres Dude d. Margie of Stony Point
CLARY, A. K., DOUGLASS
Clarys Paulines Daisy 3-1 305C-2X 5340 292
s. Hershberger's King Pal d. Rex's Olivia's Pauline
CROSLEY, DALE, HI-VU FARM, PRATT
Crosley's Queen Sequa 4-9 305-2X 7311 387
s. Meadow Lodge King George d. Stewardess Biddy's Susie Q
JOHNSON, HOWARD H., VALKOMNA GUERNSEY FARM, OTTAWA
Valkomna Greta 6-0 304C-2X 8557 448
s. Betty's Sir Galahad d. Betty's Bee Buttercup
Valkomna V Priscilla 3-10 281C-2X 8698 439
s. St. Albans Valiant Trixie King d. Valkomna Shirley
KANSAS STATE COLLEGE, MANHATTAN
Kanstacol Inrox Azalia 3-2 305C-2X 8125 428
s. Cooper's Inrox d. Kanstacol Fashioner's Anna Lee
Kanstacol Reliance Belle 2-11 305C-2X 7047 317
s. Skyline Challenger's Reliance d. Kanstacol Favor Eventide
TAYLOR, FAY E., FAY'S GUERNSEY FARM, WELLINGTON
Fays Dolly 1-9 305C-2X 4454 260
s. Skyline Challenger's Reliance d. Hillside Dolly's Dawn
WINN, ALBERT J., BURLINGTON
Lorettas Lolly of Winnmead 2-9 259C-2X 5009 278
s. Ransom Angella's Adonis d. Linda's Loretta of Winnmead

KENTUCKY

BRASHEAR, VERNON B. & SARAH W., PURPLE DAWN FARM, COXS CREEK
Purple Dawn Thelma Lee 3-0 335C-2X 5618 270
s. Antietam Romeo d. Purple Dawn Star

MAINE

BRIGGS, H. C. & SON, BRIGEEN FARMS, TURNER
Richvale Tabascos Ginger 6-7 286C-2X 6037 352
s. Kitchener Fashion's Tabasco d. Richvale Surprise
Brigeen Twinkle Slogan 5-2 305C-2X 10158 491
s. Walnut Crest Prophet's Slogan d. Marie Palot
Brigeen Farms Pollyanna 4-9 305C-2X 5957 345
s. Brigeen Farm's Intruder d. Greenlaw Farm Penny
Brigeen Honeydew Slogan 3-8 305C-2X 8694 444
s. Walnut Crest Prophet's Slogan d. Greenlaw Farm Penny
Brigeen Farms Bonni 3-2 305-2X 8626 470
s. Basquaerie Majestic Noble d. Driftrock Bob's Pearl
Brigeen Farms Florina 3-0 305C-2X 7572 386
s. Florham Lenore's Ptolemy d. Brigeen Princeling's Dolly
COLE, ROBERT W., COLE FARM DAIRY, BIDDEFORD
Lone Maple Butterfat Cleo 2-9 245C-2X 7176 390
s. Two Brooks King's Prime d. Lone Maple Butterfat Clara 2d
CORNING, JULIA H. & JOHN B., ROUNDABOUT FARM, KENNEBUNK PORT
Saverys Belle 7-11 258C-2X 7584 321
s. Grafton's Pioneer d. Savery's Patty
Roundabout Princess Daffodil 3-0 296C-2X 5106 234
s. Wethersfield Prince Carol d. Oaklands Mark's Jam
GARDINER, R. H., OAKLANDS FARM, GARDINER
Oaklands Felicity 10-5 213-2X 5977 277
s. Clearview Valor's Fashion d. Gayhead's Fair Alice
LARRABEE, GEORGE W., JR., JUNIPER LEDGE FARM, BATH
Clearview Farms Huberts Rose 4-1 299C-2X 4384 206
s. McDonald Farms Hubert d. Clearview Lady Flora
MERRY, MARSHALL & GERALD, MERRY'S FARM, SHERMAN MILLS
Merrys Farm Lass 2-11 295C-2X 8570 394
s. Golden Eagle Sensation d. Rougilla Pappy's Lassie
MILLAY BROTHERS, MILLAY HOMESTEAD, RICHMOND
Valdons Red Lady 5-9 240C-2X 5597 284
s. Langwater Valdon d. Flying Horse King's Red Lassie
Valors Junella of M H 2-7 296C-2X 5957 234
s. Progressor's Valor of M. H. d. Val's June Lass of M. H.
Vals Pam of M H 2-1 249C-2X 4714 221
s. Langwater Valdon d. Prince's Pam of M. H.
ROBERTS, JOHN E. & MALCOLM W., ELM CREST FARM, ALFRED
Northern Imogene 4-1 305-2X 9699 501
s. Riegeldale Melba's Interceptor d. Northern Senator's Sweetheart
Northern Marybelle 2-7 302C-2X 7131 377
s. Northern Conrad's Majesty d. Conrad's Chunkey
Elm Crest Pyrex Sunbeam 2-1 283C-2X 7030 314
s. Fairlawn Actor's Pyrex d. Elm Crest Farm's Clarabelle
ROEHRIG, PAUL & CATHERINE R., CAPHIR FARM, WINDHAM
Caphir Farm Rachel 4-9 308C-2X 7132 371
s. Langwater High Honor d. Caphir Farm Ruby
Caphir Farm Educators Julie 3-3 325C-2X 6652 318
s. McDonald Farms Educator d. Caphir Farm Juliette
WALKER, CLIFTON N., HOMEFIELDS, WISCASSET
Homefields A Monita 4-0 305C-2X 7063 322
s. McDonald Farms Educator d. Homefields SB June
Homefields A Majestys Daffodil 3-0 305C-2X 10088 521
s. Wethersfield Majesty d. Homefields A. Mitzi
Homefields Majestys Honey 2-1 305C-2X 7748 397
s. Wethersfield Majesty d. Homefields A. Anita

MARYLAND

CARROLL, P. A., DOUGHOREGAN MANOR, ELLICOTT CITY
Manor Victress 7-6 282C-2X 10785 391
s. Marshallvale Valor d. Manor Annie Laurie
Manor Shamrock 4-5 277C-2X 7549 370
s. Manor Sahib d. Manor Valencia 2d
Manor Inimitable 2-5 305C-2X 7876 427
s. McDonald Farms Inheritor d. Manor Constance
Manor Lucky Angela 2-8 305C-2X 7598 399
s. Sherwood Forest Model Lucky d. Manor Angela
Manor Ingenious 2-5 293C-2X 8824 442
s. McDonald Farms Inheritor d. Manor Clara
Manor Vic Velvet 2-2 286C-2X 8469 366
s. Manor Victory d. Manor Velvet
Manor Vic Virgie 2-2 288C-2X 8621 371
s. Manor Victory d. Manor Virigie
CLOVERLAND FARMS DAIRY, INCORPORATED, CLOVERLAND GUERNSEY FARMS, PHOENIX
Foxburg's Knight's Juno 8-2 305-2X 11620 526
s. Pine Manor King's Knight d. Foxburg's Africander's Juniper
Cloverland L Queen 6-5 305C-2X 8577 400
s. Coronation Leader d. Oak Grove's Butterfat Queen
Cloverland Farms I Betsy 4-3 305C-2X 9787 538
s. McDonald Farms Granby Improver d. Blakeford Deanie
Cloverland S. Bess 3-8 305-2X 7434 415
s. Cloverland Steadfast d. Foxburg's Knight's Bessie
Cloverland Farms F Lady 3-1 305C-2X 7428 420
s. Pharos Indenture's Frosty d. Cloverland Farms Fairy Lee
Cloverland Farms S Queenie 2-2 305-2X 6996 344
s. Cloverland Steadfast d. Cloverland L. Queen
COOK, E. R. & SON, EDICK FARM, KENNEDYVILLE
Edick Lucy 2-7 365-2X 13173 608
s. Fairlawn Performer's Genius d. Rosewald Lordship's Lilly
COPPAGE, BENJ. L., MIDDLE ACRES FARM, SUDLERSVILLE
Middle Acres Grace 6-4 274C-2X 6902 318
s. Green Acres Captain d. Green Acres Unity Lass
Middle Acres Lads Joan 3-1 305C-2X 8526 413
s. Hill Girt Emory's Lad d. Middle Acres Julie's Desire
DOWNEY, FRED C., WOODSIDE HALL FARMS, WILLIAMSPORT
Woodside Hall Founders Patina 4-7 305C-2X 9363 446
s. Coldspring's Romulus Founder d. Woodside Hall Just Lida
Woodside Hall Ne Phoebe 3-9 305C-2X 7265 399
s. McDonald Farms S. Newsboy d. Woodside Hall Lady Joyce
Woodside Hall C Sue 2-6 305C-2X 6748 303
s. Coldspring's Noble's Cardinal d. Woodside Hall Knollton Imp
Woodside Hall C Sandra 2-7 305C-2X 6527 298
s. Coldspring's Noble's Cardinal d. Woodside Hall Ideal Norma
HERSEY, LEROY H., KNIGHTONGALE FARM, EDGEWATER
Knightongale Maxim Alma 5-0 305C-2X 5736 297
s. Quail Roost Bright Maxim d. Knightongale Queen Alice
Knightongale Rose Robin 3-3 335C-2X 11097 574
s. Quail Roost Rose Duke d. Broadland Roberta
Knightongale Rose Lily 2-7 305C-2X 7989 376
s. Quail Roost Rose Duke d. Knightongale Maxim Lizzie
Knightongale Max Queen 2-1 291C-2X 4846 282
s. Quail Roost Master Reveller d. Knightongale Foremost Princess
MARYLAND, UNIVERSITY OF, COLLEGE PARK
U of Md. Nonpareil Wanda 4-2 305C-2X 9136 496
s. Blakeford Nonpareil d. U. of Md. Luxor Helen
MESSIX, W. BERNARD & WILLIAM B., JR., HOPESTEAD FARM, QUEEN ANNE
Messix's Rosalie 11-1 305C-2X 9427 386
s. Blackbeard's Premier d. Messix's Roseblossom
Sherwood Manor's Annie 4-4 365C-2X 13058 582
s. Blakeford Paramount d. Messix's Orphan Annie
Messix's Patsy Lee 3-7 305C-2X 11696 497
s. Blakeford Paramount d. Messix's Patsy
Messixs Translators Annette 3-4 290C-2X 9265 420
s. Blakeford Translator d. Messix's Anita
Messixs Single Lads Duchess 3-0 279C-2X 8929 440
s. Blakeford Single Lad d. Messix's Donna
Messix's Translator's Deedie 2-8 305C-2X 8655 439
s. Blakeford Translator d. Messix's Diana
RICHARDSON, LLOYD N. & GENEVA D., CEDAR SPRINGS FARM, BEL AIR
Cedar Springs Challenger Micky 3-6 263C-2X 6232 298
s. Coldspring's B. R. Challenger d. Cedar Springs Country Betty
Cedar Springs Challenger Sally 2-2 198-2X 4355 186
s. Coldsprings B. R. Challenger d. Cedar Springs Hardwick's Lass
SCHNEBLY, SETH K. & ROY S., CROWN STONE FARM, CLEAR SPRING
Bon Bon Marie 6-8 305C-2X 6726 322
s. Antietam Prince Paul d. Buttercup's Bon Bon
Crown Stone Lucky Elaine 2-6 273C-2X 5514 274
s. Sherwood Forest Model Lucky d. Chespeake Darlyn
SMITH, GERARD C., RATCLIFFE MANOR FARMS, EASTON
Ratcliffe Manor Dolly 11-2 273C-2X 6061 276
s. Ratcliffe Manor Magic d. Ratcliffe Manor Dot
Ratcliffe Manor Sarita 3-5 305-2X 8223 364
s. Spencer's Landing Caesar d. Ratcliffe Manor Sonia
Ratcliffe Manor Donna 3-6 291C-2X 7554 383
s. Spencer's Landing Caesar d. Ratcliffe Manor Dolly
Ratcliffe Manor Jenny 2-5 284C-2X 5496 295
s. McDonald Farms Inheritor d. Ratcliffe Manor Julia
WAYSON, WALTER L., GOLDEN RANGE FARM, DAVIDSONVILLE
Langvalley Flattery 10-9 305C-2X 8234 383
s. Caumsett King Royal d. Beau Brummel's Fancy Violet
WEBSTER, WILLIAM, & CLOSE, STEVENSON, W., COOL BRANCH FARM, ABERDEEN
Locust Grove F Gerta 3-1 286-2X 6520 315
s. Locust Grove H. Fred d. Bondwick's Gracious

MASSACHUSETTS

FLAGG, RAYMOND H., GREEN HILL FARM, GILL
Green Hill Filly 2-5 305C-2X 8083 350
s. Langwater Stardust d. Green Hill Countess
FOWLES, ELWYN M., SUNNYDELL FARM, SOUTHAMPTON
Sunnydell Cherub Gem 2-6 305C-2X 7038 432
s. Lynbrook Anita 2d's Cherub d. Sunnydell King's Crystal
Sunnydell Cherub Cora-Jean 2-7 305C-2X 6528 349
s. Lynbrook Anita 2d's Cherub d. Sunnydell Cora
HATHEWAY-STEANE CORPORATION, THE, CORONA FARM, SOUTHWICK
Coronas Dusty 2-0 305C-2X 7888 391
s. Two Brooks King's Prime d. Broad Hill Stardust
Coronas Arlene 2-0 305C-2X 8174 367
s. Lone Maple Butterfat Taffy d. Corona's Alert Abby

KENDALL, H. P., MOOSE HILL FARM, SHARON
Moose Hill Oriental 6-10 294C-2X 8068 416
s. Idylbrook Chieftain d. Moose Hill Lana
M H Guards Garnet 5-3 288C-2X 8547 384
s. Caumsett Guard d. Moose Hill Garnet
M. H. Guard's Jasmine 4-9 305C-2X 8454 377
s. Caumsett Guard d. Monarch's Jasmine
M. H. Blazer's Maribel 4-1 305C-2X 8285 393
s. Caumsett Blazer d. Beauhaven's Maribel
M. H. Ace's Prudence 3-10 305C-2X 6958 367
s. Langvalley Levity Ace d. Moose Hill Prudence
KING, LEWIS E., DREAMLAND FARM, NEW BRAINTREE
Elmstead D. G. Sara 3-10 260C-2X 6519 303
s. Elmstead Dolly's Foremost d. Elmstead Golden Sara
KOCH, HARRY F., MR. & MRS., SHELDEGREN FARM, GREENFIELD
Sheldegren Elf 4-5 305C-3X 12314 676
s. Sheldegren Prince Victory d. Sheldegren C. Edelle
Sheldegren Euterpe 2-4 305C-3X 9189 442
s. Sheldegren Guard d. Sheldegren Eulalie
MAINSTONE FARM TRUST, WAYLAND
Crusader's Queena 7-6 305-3X 6535 366
s. Mainstone Crusader d. Queena's Aldebran
MASSACHUSETTS, UNIVERSITY OF, AMHERST
Bay State Dutchie 6-10 191-2X 4902 234
s. Deershorn College Foremost d. Bay State King's Rosie
MUDGETT, VERNON D., DEERSHORN FARM, STERLING JUNCTION
Deershorn Coquette 3-4 305C-2X 8481 466
s. Caumsett Deershorn d. Deershorn Foremost Fashion
OLANYK BROTHERS, DRY BROOK FARM, SUNDERLAND
Dry Brook Butterfat Sugar 2-0 305C-2X 6814 343
s. Antietam His Sunny d. Antietam Butterfat Sugar
WARE, MALCOLM C., WATAQUADOCK FARM, BOLTON
Princess Wendy De Carteret 6-8 316C-2X 8962 502
s. Splitsilk's Delight d. Princess Lydia de Carteret
Princess Athenia de Carteret 5-9 280C-2X 8776 512
s. Prince Lionel de Carteret d. Princess Jocelyn de Carteret
Angela of Bolton Abbey 5-9 251C-2X 5870 313
s. Deershorn Fashion Lad d. Gilda of Bolton Abbey
Baptista of Bolton Abbey 4-11 296C-2X 10448 507
s. Argilla Noble Philosopher d. Sylvia of Bolton Abbey
Bernice of Bolton Abbey 4-9 295C-2X 8761 421
s. Argilla Noble Philosopher d. Valentia of Bolton Abbey
Dolores of Bolton Abbey 3-10 295C-2X 8586 414
s. Rosewald Il Duce Caesar d. Sylvia of Bolton Abbey
Eileen of Bolton Abbey 3-8 284C-2X 6772 330
s. Argilla Noble Philosopher d. Ruby of Bolton Abbey
YOUNG, HAROLD L., COLDBROOK FARM, HOLDEN
Coldbrook Trigger Christine 4-2 305-2X 7773 370
s. Coldbrook Trigger d. Nashoba Agrippa Christine
Coldbrook Vivian 5-4 305-2X 9245 406
s. Coldbrook's Young Emegrant d. Ida Evelina Rose of Green Lodge 2d
Coldbrook Trigger's Doris 3-5 305-2X 7103 338
s. Coldbrook Trigger d. Coldbrook Foreman's Doris
Coldbrook J. Bella 2-4 305-2X 4915 210
s. Deershorn Arlene's Jobmaster d. Coldbrook Bella

MICHIGAN

BRADFORD, FRED & R. D., BRADFORD'S DAIRY FARM, ALMA
Bradford's Faith 8-5 305C-2X 7945 363
s. Cesor Beauty Maxim d. Bradford's Opal
Langmeadow Nuisance 2-9 305-2X 6822 364
s. McDonald Farms High Nobleman d. Langmeadow Canona
CARLING, CLAS, NORTHMEADE FARM, LAWRENCE
Northmeade Peerless Joyce 8-10 305C-2X 8646 419
s. Northmeade Peerless Defiance d. Bancroft Acres Juanita
COLBY, HOWARD H., COLBY DALE FARMS, ROMEO
McDonald Farms High Joyful 10-0 305-2X 7134 299
s. McDonald Farms Hightime d. Franchester Cornelia
Langmeadow Magnet 7-10 305C-2X 9158 520
s. Flying Horse Master's Monarch d. Langmeadow Agnes
Langmeadow Madamoiselle 7-7 220C-2X 10159 503
s. Flying Horse Master's Monarch d. Hardy's Peg O' My Heart
Langmeadow Maryrose 6-10 293C-2X 8624 437
s. Flying Horse Master's Monarch d. Langmeadow Rosemary
Langmeadow Katusha 5-10 296C-2X 6976 372
s. McDonald Farms Prediction d. McDonald Farms Her Katusha
Langmeadow Carlene 5-8 305C-2X 11052 588
s. Caumsett King Royal d. Langmeadow Marlene
Langmeadow Melinda 4-10 305C-2X 7155 404
s. Flying Horse Master's Monarch d. Paragon Caroline
Langmeadow Mirth 4-5 362-2X 12714 611
s. Flying Horse Master's Monarch d. Langmeadow Ambi
Langmeadow Narcissus 3-8 305C-2X 8218 433
s. McDonald Farms High Nobleman d. McDonald Farms Ivy Queen
Langmeadow Twinkle 2-3 365-2X 13469 704
s. Langmeadow Traveler d. Langmeadow Actress
Langmeadow Naressa 2-7 301C-2X 8503 397
s. McDonald Farms High Nobleman d. Langmeadow Actress
DENDEL, JACK, DENDEL FARMS, ALLEGAN
War Bonds Evelyn 8-6 302C-2X 8729 438
s. Thistledown War Bond d. Mildred of Applecrest
Kays Joy of Dendel Farms 3-8 292C-2X 7496 375
s. Charm's Jerry of Meadow Brook d. Koboss Hills Kay
Northmeade Helios' Dawn 2-5 305C-2X 6420 321
s. Northmeade Helios d. Northmeade Peerless Joyce
ENGELHARDT, ALFRED G. & MARGARETHE T., GRAM O' LAND FARM, ARMADA
Longbarn V. Florine 7-8 292C-2X 7465 363
s. Faithful's Vagabond d. Longbarn Flora
FRAHM, ELMER F., WALTER E. & RALPH J., ELMWOOD FARM, FRANKENMUTH
Orchard Lawn Lady Moira 11-0 284-2X 4761 235
s. Riegeldale Emory's Challenger d. Orchard Lawn's Molly
Elmwood Prince's Terry 3-5 305C-2X 8747 389
s. Lyrene May's Prince d. Elmwood's Tute
FROST, WILLARD, FROSTLAND FARM, FULTON
Elvradales Maryann 7-9 277C-2X 5009 258
s. Rex Juno of Cowham Farm d. Molly's Jane of Miller Farm
Niomi's Girl of Beech Hill 5-2 305-2X 6324 366
s. Major of Tamarack Ridge d. Niomi of Elburja Farms
HEALEY, EDWARD F., RIVERBROOK FARM, NILES
Riverbrook Royal Izora 7-4 305C-2X 7815 418
s. Caumsett Royal Duke d. Haven Hills Ida
Riverbrook B. Diamond 4-4 285C-2X 8423 412
s. Caumsett Bomber d. Riverbrook Royal Ruby
Riverbrook Beautifull 2-4 305C-2X 7298 324
s. Caumsett Tackle d. Riverbrook B. Beauty
Riverbrook Hope 2-5 305C-2X 8762 441
s. Caumsett Tackle d. Riverbrook Royal Hopefull
HETZNER, HENRY & SONS, SAGINAW
Morninglory Dora 8-11 261C-2X 6621 323
s. Her-Mil's Benjamin d. Morninglory Molly Ann
Morninglory Cherry 6-0 305C-2X 9277 409
s. Meadow-Gold R. Standard d. Meadow Brook Merrily
Morninglory Princess 4-7 305C-2X 9349 494
s. Langmeadow Master d. Morninglory Sadie
Morninglory Gloria 3-9 305C-2X 9234 469
s. Langmeadow Master d. Morninglory Tulip
HOLBROOK, DONALD E., ROLLING ACRES FARM, CLARE
Rolling Acres Patricia Ann 6-10 265C-2X 7912 340
s. Argilla Revelle d. Rolling Acres Pearline
Rolling Acres T Primvera 2-1 302C-2X 6551 304
s. Nearbrook's Prince Terry d. Phil's Vera of Rolling Acres
HUNSBERGER, LYLE, LYRENE GUERNSEY FARM, IONIA
Lyrene Princess Martha 4-5 305C-2X 8866 504
s. Lyrene Comrade d. Plainfield's Princess Mae
Hi-Point Handy Diana 3-11 305C-2X 8226 380
s. Franchester Handy Champion d. Hi-Point Mercury's Diana
Ruth's Maxim Zilpha 3-10 305C-2X 7457 406
s. Alpha's Ultra Maxim d. Rosella's Maxim Ruth
Lyrene Golden Wilma 3-5 305C-2X 8857 463
s. Lyrene Golden Maxim d. Lyrene Wilma
Lyrene Favorite Queen 2-5 305C-2X 8145 395
s. Coldspring's B. V. Favorite d. Lyrene Rose Queen
JACOB, MYRON, MERM FARM, RIGA
Merm Farm Golden Goldie 2-1 305C-2X 9298 418
s. Curtiss Candy Golden Curtiss d. Honey's Goldie of Merm Farm
JOHNSON, RALPH L., TWIN ROCKS FARM, CONSTANTINE
Twin Rocks H. Jennie 5-7 293C-2X 6161 252
s. Flying Horse Amy's Horatius d. Twin Rocks Mars' Jennie
Twin Rocks Lady Bella 4-8 273C-2X 6967 334
s. Mulhocaway Butterfat Holaddy d. Lady's Golden Belle
Twin Rocks S. Faithful 3-3 305C-2X 8929 425
s. West Wind S. Paul d. Twin Rocks H. Faith
KIRK, NORMAN R., NOR-BER FARM, CASSOPOLIS
Nor Ber Butterfat Goldie 2-3 305C-2X 9024 440
s. Sagamore Rosalie's Ben d. Norber's Butterfat Dolly
LOCKE, R. F., LOCKSHORE FARM, HICKORY CORNERS
Lyrene Imperial Rosemond 3-0 305C-2X 8007 395
s. Coldspring's Noble's Imperial d. Lyrene Rosamond
McCULLOUGH, JACK D., PREMIER FARMS, ROCHESTER
Merm Farm F Lustre 4-11 305C-2X 9565 463
s. Fairlawn Blanche's Lad d. Monarch's Dimple of Merm Farm
Premier R. Falma 2-10 305-2X 7660 346
s. Hominy Hill Rambler d. Illustrator's Fable
PHILLIPS, I. L., NOTTAWA VALLEY FARM, ATHENS
Bonnie of Nottawa Valley 6-5 265-2X 6416 349
s. Hickory Shores Donavan d. Tarsen's Rose of Maple Dale
SMITH, ETHEL M. & J. DeLEON, MARI-DeL. FARM, McBRIDES
Gold's Queenette 4-0 305C-2X 8024 361
s. Hampshire Hills Gold d. Onward's Queenette
Max's Lorna 2-1 305C-2X 8637 382
s. Dawn's Max d. Katie's Lorna
WESTENFELDER, EDWARD B., SPRUCE MANOR FARM, FREMONT
Wandamere Pans Pride 3-2 273C-2X 8134 352
s. Chuckanut Peter Pan d. Wandamere Pride
WESTENFELDER, REGINALD, BLACK CREEK FARM, FREMONT
Silver Hills Aristocrat's Mary 6-11 305C-2X 8006 429
s. Silver Hill's Aristocrat d. Siebway Wonder's Mary

MINNESOTA

BOLDTHEN, L. A., SHARON MAPLES FARM, LE SUEUR
Sharon Maples Whirl 2-8 305-2X 5988 284
s. Boulder Bridge Nero d. Sharon Maple's Tinsel
GLUEK BREWING COMPANY, GLUEK FARMS, SAINT PAUL
Gluek Farm Colette 7-2 305C-2X 7010 360
s. Cesor Helene's Maxim d. Gluek Farm N Cherry
Gluek Farm Queeny Belle 5-8 292-2X 7331 353
s. Gluek Farm Mariner d. Gluek Farm Queen
Gluek Farm Pauly Belle 2-5 305C-2X 7052 342
s. Boulder Bridge Pericles d. Gluek Farm King's Paulette
Gluek Farm Paulina 3-0 305C-2X 8796 424
s. Boulder Bridge Pericles d. Gluek Farm Patrina
HOFFMAN, HAROLD J., HEDGEREST FARM, HASTINGS
Hedgerest Alma's Gem 6-3 281C-2X 6941 384
s. Glenmary's Heir d. Hedgerest Grace's Alma
MAYER, R. D., PRAIRIE HILL FARM, BIGELOW
Prairie Hill Robin 6-5 295C-2X 7653 414
s. Cuthbert Farm Deluxe d. Prairie Hill Lucy
Prairie Hill Venus 2-3 305C-2X 7506 343
s. Lyrene Ch. Wistar d. Prairie Hill Neva
MINNESOTA, UNIVERSITY OF, GRAND RAPIDS
U. of M. Don's Beauty 5-2 305C-2X 8954 411
s. U. of M. Donalba's Granger d. U. of M. Carmen Beauty
U. of M. L. P. La Vonne 2-5 305-2X 7083 347
s. McDonald Farms Le Primal d. Golden Belle Maxine
Minnehaha Combine Beatrice 2-2 305C-2X 6305 273
s. Boulder Bridge Combine d. Minnehaha Noceleau Betty
MOORE, F. J., SHAMROCK FARMS, SILVER LAKE
Clover Glen Whitey 6-8 305C-2X 6540 334
s. Boulder Bridge Goldfinder d. Clover Glen Rosie
St. Albans Monarchs CA Beauty A 3-3 297C-2X 8800 442
s. McDonald Farms P. Monarch d. St. Albans Count A. Beauty
TRACKMER, PETER, NORTH STAR GUERNSEY FARM, STURGEON LAKE
Piper's Royal Ively 5-8 294C-2X 9081 455
s. Flying Horse Piper's Royal d. Golddrop's Ilene

WACHHOLZ, BERNHARD, HILLDALE FARM, STOCKTON
Hillidale Governor's Dahlia 3-0 305C-2X 9755 505
s. Peck's Governor's Governor d. Hillidale Coronation Della
WIRT, ELMER J., MAPLE LEAF FARM, LEWISTON
Maple Leaf Gracie 7-11 365C-2X 13535 591
s. St. James Rocket's Flash d. Glenis of Maple Leaf
ZIEMER, KENNETH, MEADOW VIEW FARM, WALTHAM
Meadow View Bo-Peep 3-10 284C-2X 6596 318
s. Spruce Shadows Conqueror d. Meadow View's Gay Agnes
Meadow View Darlene 2-4 305C-2X 4756 266
s. Spruce Shadows Conqueror d. Meadow View's Armeria

MISSISSIPPI

BARNETT, JACK, SUNNY LAND FARMS, STARKVILLE
Pre-Eminent Norma 3-11 305C-2X 8076 367
s. Pre-Eminent Sarge d. Pre-Eminent Lassie
Pinehurst Levity Ruby 3-1 305C-2X 8809 412
s. Curtiss Candy Noble Curtiss d. Suburban Levity Marylyn
CALLICOTT, J. T., CALLICOTT FARMS, COLDWATER
Callicott Farms Actress 6-11 256C-2X 3568 182
s. Gayoso L. Philosopher d. Princess's Ina May
Callicott Ben's Beverly 3-5 305C-2X 4366 183
s. Gayoso Piper's Benefactor d. Madia's Princess
CHAPMAN, E. F., CHAPMAN FARM, MAGNOLIA
Flinco Farms Harvesters Jamie 2-6 220C-2X 3165 165
s. Riegeldale Ben's Harvester d. Boehle's Ideal's Jane
COASTAL PLAIN BRANCH EXPERIMENT STATION, NEWTON
Milclare Majesty Eva 4-10 305C-2X 5880 294
s. Riegeldale King's Majesty d. Langwater Evergreen

MISSOURI

ERP, JOHN D. & JOHN H., DITMARSIA FARM, TRENTON
Ditmarsia's O. Cherry 1-11 303C-2X 7892 407
s. Burton Lane Thor's Orleans d. Green Meadow's Pilot's Judy
FABICK, JOHN, BUBBLING SPRING RANCH, LAKE SPRING
Ambe's Flaroso 6-5 303C-2X 9007 309
s. Argilla C. Porter d. Ambe's Florine
MISSOURI, UNIVERSITY OF, FOREMOST GUERNSEYS, COLUMBIA
Brooknill Gardenia 12-9 305-2X 8420 430
s. Foremost Royal Crown d. Brooknill Suzanne
PENNEWELL, R. D., FLO - RAY FARMS, PALMYRA
Flo-Ray's Jenny Lind 5-3 305-2X 9593 477
s. Woodacres Royal Viking d. Flo-Ray's Jeanette
Flo-Ray's Baron's Julie 3-5 305C-2X 8525 419
s. Douglaston Baron Gage d. Flo-Ray's Royal Julia
Flo-Ray's Shelly 3-3 305C-2X 6420 362
s. Gardenville King Lee d. Flo-Ray's Sharon
PENNEY, J. C., PRE-EMINENT GUERNSEY FARM, GALLATIN
Pre-Eminent Kupie 6-7 365C-2X 7320 309
s. Foremost Acme 20th d. Royal Superb's Gorgeous
Foremost Footprint's Dawn 7-4 365C-2X 11475 522
s. Foremost Footprint d. Foremost Royal's Golden Dawn
Pre-Eminent Lynn 5-10 305C-2X 7228 342
s. Foremost Acme 25th d. Mercury's Gloria
Pre-Eminent Naiad 4-4 305C-2X 8291 398
s. Foremost Acme 25th d. Pre-Eminent Darlene
Foremost Footprint's Saurelia 3-11 305C-2X 8587 365
s. Foremost Footprint d. Foremost Saurelia
Pre-Eminent Ops 3-7 305C-2X 9238 436
s. Foremost Acme 25th d. Pre-Eminent Dora
Pre-Eminent Jeanette 2-1 305C-2X 10068 491
s. Pre-Eminent Sarge d. Grapelawn Virginia 2d
RAAF, WILLIAM H. & SONS, BOEUF VALLEY FARM, GERALD
Boeuf Valley's May Rose 3-1 305-2X 7092 364
s. Valiant Gentleman d. Pretty Girl's Primrose
STAIR, MURL J. & K. GRACE, WILLOW BRANCH FARM, HARRISONVILLE
Hycrest Butterfat Laura 3-5 305C-2X 6956 322
s. Hycrest Butterfat Danny d. Hycrest Butterfat Lois
Willow Branch Butterfat Alice 3-1 295C-2X 6106 278
s. Two Brooks Butterfat Herald d. Alma's Abretha of Kenbro
Border's Bonnie Bee 2-8 305-2X 7351 363
s. Jim's Border Lad d. Sum V. U Butterfat Bonnie

NEBRASKA

BERRY, RALPH I. & SON, DARIB'S FARM, STEINAUER
Darib's Grand Duchess 7-7 365C-2X 8263 426
s. Skyline Challenger's Duke d. Agitator's Christine
BREMER, ARNOLD F., FAWNLYN FARM, PALMYRA
Fawnlyn Kingman's Mary 2-6 305C-2X 6277 296
s. Skyline Kingman d. Bonny Crest May Basket
Fawnlyn Kingman's Betsy 2-1 305C-2X 6871 334
s. Skyline Kingman d. Fawnlyn Crusader's Bula

NEW HAMPSHIRE

PLANTE, MAURICE A. & MARGARET S., LONGMEADOW FARM, NEW MARKET
Bain Ridge Blue Larkspur 2-3 284C-2X 4873 240
s. McDonald Farms Jubilant d. Bain Ridge Blue Bonnet
PRINCE, JEANNE & DONOUGH, TAVERN FARM, FRANCESTOWN
Coronation Adeline 7-3 305C-2X 7923 406
s. Coronation Hector d. Sherwood Forest Queen Agatha
Chub Hill Patsey 4-0 305-2X 10459 464
s. McDonald Farms D. Lambert d. Chub Hill Pinta
WEEKS, JOHN F., GUNSTOCK HILL FARM, LACONIA
Gunstock Hill Marsha 3-2 288C-2X 8106 402
s. Langwater Darius d. Gunstock Hill Farm Mitsie
High Maples Farm Susan 8-5 276C-2X 9415 424
s. Runnymede Admiral Lad d. Maybelle Antonita

NEW JERSEY

AUKEMA, OWEN, AUKEMA FARMS, SUSSEX
Allerton Hill Butterfat Pam 4-5 240-2X 6253 285
s. Mulhocaway Butterfat Senator d. Wendymede Pat
BALLANTINE, ELIZABETH STEVENS, STONEHOUSE FARM, GLADSTONE
Stonehouse Carry-On's Brighty 6-5 305C-2X 10088 443
s. Over The Grass Sirion d. Stonehouse Carry-On's Brilliant
Stonehouse Calamity Jane 2d 5-7 305C-2X 8977 381
s. Stonybrook Hollistar's General d. Stonehouse Calamity Jane
Stonehouse Fides 5-0 297C-2X 8144 340
s. Stonybrook Hollistar's General d. Stonehouse Faith 2d
Stonehouse Lyric 2-5 305C-2X 6677 369
s. Mt. Paul Minstrel d. Stonehouse Norma
CORY, AGNES P., GUERNSEYLEA FARM, HACKETTSTOWN
Guernseylea's E. Joy 3-5 305C-2X 7476 387
s. Winlochan Emperor d. Rycklaver Golden Joy
CROSHAW, J. ELLIS, JR., ORCHARD CREST FARM, WRIGHTSTOWN
Pine Hill C A Goldie 10-8 365-2X 10098 454
s. Caumsett Airman d. Pine Hill Dicta Goldie
Crestview Harriots Evalina 5-1 275C-2X 7134 335
s. Evanbrook's Leader d. Crestview Stripe's Harriot
MYERS, HARRISON & ELIZABETH, MYERLEA FARM, WOODSTOWN
Myerlea Brier's Marigold 8-11 267C-2X 6978 332
s. Poniton Independent d. Matilda of Sunset View
Myerlea Brier's Honora 6-9 314C-2X 11965 549
s. Poniton Independent d. Myerlea Indy's Henrietta
Myerlea Adv. Dahlia 3-11 310C-2X 9265 396
s. Coldspring's B. R. Advocate d. Land Lea's Ma-Dila
Myerlea Adv. Princess 3-3 311C-2X 8084 362
s. Coldspring's B. R. Advocate d. Myerlyn Indy's Precious
Myerlea Adv. Harrietta 3-4 263-2X 6743 311
s. Coldspring's B. R. Advocate d. Myerlea RW. Helena
Myerlea M. Margie 1-11 327C-2X 8517 402
s. Sterlingold Lord Marvin d. Myerlea R.W. Marlene
Myerlea M. Playgirl 1-11 329C-2X 6837 357
s. Sterlingold Lord Marvin d. Myerlea RW. Pet
WELLEMEYER, E. H., THE COTTAGE FARM, SKILLMAN
Hunthill D. Ethelred 7-9 268-2X 6429 297
s. Caumsett Dusty d. Bryncoed's Ethelbert
WHITE, OGDEN, ALAMATUCK FARM, FAR HILLS
Alamatuck D. Charm 5-5 305-2X 5235 271
s. Hominy Hill Dominant d. Alamatuck P. Charm
WILLADSEN, PAUL S., FERNBROOK FARM, BORDENTOWN
Commander's Etta May 6-5 305C-2X 8575 338
s. Florham Commander d. Rising Sun Etta
Commander's Vera Ellen 4-6 305C-2X 6549 325
s. Florham Commander d. Argyle Farms Verna
Inspiration's Suella 4-2 234C-2X 5768 278
s. Inspiration of Locust Hill d. Santa's Sue
WINSTON, JOHN L., MR. & MRS., MT. PAUL FARM, GLADSTONE
Norwood Penny 10-7 226-2X 8507 431
s. Gold King of Mercer d. Norwood Princess' Jacqueline
Mt. Paul Evie 3-9 365C-2X 14577 668
s. Glengeran Buttercup's Chief d. Argyle Farm Emily
Mt. Paul Hope 3-11 305C-2X 10988 608
s. Dunwalke Bishop d. Golden Presto's Melody
Mt. Paul Sybil 3-5 305C-2X 9103 463
s. Hominy Hill Flashdale d. Arbobess Peerless Cynthia
Mt. Paul Promise 3-2 305C-2X 9435 525
s. Hominy Hill Flashdale d. Mt. Paul Mabel

NEW MEXICO

RASBAND, J. MACK, ALBUQUERQUE
Mari-Mac Ideal Grace 3-0 296C-2X 7487 335
s. Mari-Mac Levity Ideal d. Mari-Mac Vernor's Gentle
Mari-Mac Vendor Charla 2-0 305C-2X 6298 305
s. Mari-Mac Vellice's Vendor d. Brookacres Charity
Mari-Mac Vendor Pet 2-11 305C-2X 6671 310
s. Mari-Mac Vellice's Vendor d. Claudesta Petunia
TAYLOR, J. W., CHELTEN FARM, LAS CRUCES
Chelten Cal's Rosa 3-11 305C-2X 7917 380
s. Adohr Valor's Cal d. Gaylord's Princess Rose
Chelten E. Prudence 2-5 305C-2X 6284 283
s. Bonnibell Ensign d. Gaylord Radar's Precious
Chelten Princess Pat 3-6 305C-2X 8977 498
s. Meadow Lodge Matchless d. Interlochs Lady Blue
Chelten W. C. Bettina 2-4 305C-2X 5780 318
s. Wethersfield Colorado d. Holmead Royal Betty
Date Palm Kathleen 2-9 195C-2X 5078 259
s. Sterlingold May King d. Sunny Acres Supreme Kathleen
Flo-Ray's Carmen 4-4 305C-2X 9287 440
s. Gardenville King Lee d. Flo-Ray's Charm
Golden Crock Halfpenny 6-3 305C-2X 7702 428
s. Kerndale Supreme Hercules d. Golden Crock Red Penny
Gusanna's Melody Miss 5-1 263C-2X 7710 375
s. Gusanna's Melody Master d. Gusanna's Levity Janie
Seco Forward's Mistress 3-5 305C-2X 11196 486
s. Fairlawn Actor's Forward d. Seco G. I. Mina
Seco Forward's Saucy 3-9 305C-2X 6266 273
s. Fairlawn Actor's Forward d. Seco In-Sequin
Seco Monitor's Gladys 3-10 305C-2X 9771 502
s. Seco L. H. Monitor d. Seco Im-Glorious
THATCHER, GEORGE W., RANCHO BYE GEORGE, ALBUQUERQUE
Bye George Alice 6-4 305C-2X 11366 506
s. Rancho Flume Farm Valor d. Flume Farm Buddy's Alesia
Bye George Rosemay 4-4 279C-2X 8343 377
s. St. Albans Valor's Actor d. Flume Farm Red's Rosebud
Oak Park's Norma 7-4 305C-2X 7516 365
s. Penn Villa's London d. Repeater's Ivie of Oak Park
Shamrock Farms Valentine 2-6 284C-2X 5890 279
s. Shamrock Farms Warrior's King d. Butter Boy's Valor

NEW YORK

ALEXANDER, RAY H., SUNNYSIDE FARM, UNION SPRINGS
Sunnyside De Martha 3-0 299C-2X 8068 396
s. Elmcrest Demonstrator d. Sunnyside Brig Maid
Sunnyside Select Carol 6-7 305C-2X 9817 460
s. McDonald Farms King Select d. Sunnyside Corsica
BAKER, STANLEY, TWIN BIRCH FARM, LYNDONVILLE
Twin Birch R's Beautiful 3-6 305C-2X 7856 471
s. Twin Birch Resolute d. Beauty of Twin Birch

BLANCHARD, MARY L. C., OPEN HEARTH FARMS, ONTARIO
Winbernie Chief Lady Ellen 10-8 305C-2X 6764 325
s. Green Meads Willow Chief d. Lady Echo of Greenbank
BRANTON, RAYMOND J., RAY-N-JEE FARM, STAFFORD
Ray-N-Jee Dimple Bonnie S. 5-9 305C-2X 6996 401
s. Sonnyboy of Arnoldia d. Lad's Highland Princess
Ray-N-Jee Vag's Summer Delight 4-2 305C-2X 5859 269
s. Douglaston Vag's Hero d. Sonnyboy's December Delight
Ray-N-Jee Vandal's Rascal 3-11 305C-2X 6425 337
s. Rosewald Vandal d. Sonnyboy's Dimpled Darling
CORBETTA, ROGER H., ATTEBROC FARM, MILLBROOK
Ben Tulloch J. Quartz 5-2 292C-2X 8784 453
s. McDonald Farms Juvenile d. Ben Tulloch Quartette
Fairlawn K. Fairy 2-2 305C-2X 9160 473
s. Fairlawn H. Eastern King d. Moreau Farms Princess
Langmore C. Perfect Katie 2-3 305C-2X 6260 314
s. Coronation Langmore d. Langmore Perfect Katie
DODGE, W. THOMAS, TOWPATH FARMS, HAMILTON
Open Hearth Chief's Deanie 6-4 305C-2X 9025 461
s. Green Meads Willow Chief d. Fair Field Deanie R.
Open Hearth Chief's Faithful 6-5 291C-2X 8907 430
s. Green Meads Willow Chief d. Winbernie Forester Faithful
Towpath C. Muslin 3-8 305C-2X 9390 494
s. Two Brooks Carillon d. Liseter Country May
Towpath P. Gingham 5-1 243C-2X 7446 361
s. Fairlawn Performer's Peer d. Two Brooks Gardenia
Towpath T. Marquissette 4-1 263C-2X 5532 244
s. Brooklawn's Trump d. Brooklawn's Heritage Maiden
FISH, LOUIS W., JR. & LILLEMOR H., BROADVIEW FARM, SALT POINT
KenVer Noble Amorita 3-3 305C-2X 7990 338
s. McDonald Farms Fore Noble d. Ken Ver Princess Heroine
Broadview Julie 5-4 288C-2X 7669 349
s. Allen Farm's Gentleman d. Broadview Connie
GIBALDI, C. J., MR. & MRS. & BENEDETTO, L. J., MRS., GLEN MARIAN GUERNSEY FARM, OTISVILLE
Aukema Farm's Dawn 2-4 305C-2X 6640 327
s. Edelweiss Commander King d. Edelweiss Glowing Dawn
Tarbell Valroyal Letitia 2-4 305C-2X 6386 298
s. Tarbell Gallant Valroyal d. Tarbell Bright Letitia
HELLER, DANIEL H., FEURA FARM, FEURA BUSH
Feura Noble Fidelia 3-5 282C-2X 6996 343
s. Groton House Noble d. Feura B. Faithful
JACKSON, RUTH, UPAWAY FARMS, ASHVILLE
Carib's June of Idylbrook 10-3 238-2X 5311 281
s. Florham Carib d. Junita of Idylbrook
JOHNSON, WALTER, MR. & MRS. & SON, NORTH FARM, CHAZY
North Farm Achilles' Marlena 5-5 305C-2X 9467 432
s. Whimsy My Antonia's Achilles d. Victor's Marge
North Farm Caroline 8-10 305-2X 9155 437
s. Tri-Gables Joeman d. Greenacres Ultra Valentine
North Farm Christine 7-5 305C-2X 11654 474
s. Tri-Gables Joeman d. Greenacres Confidante
North Farm Maggie 6-2 299C-2X 6741 327
s. North Farm Boy Blue d. North Farm Marianne
North Farm Tranquil's Vivian 3-6 305C-2X 9263 412
s. Douglaston Supreme's Tranquil d. North Farm Caroline
LAKE, H. SHERMAN, MAPLE LAWN FARMS, LYONS
Maple Lawn's Chief's Violet 6-5 305C-2X 11625 494
s. Maple Lawn's Chief Carib d. Duke's Violet of Clover Hill
LIPE, WILLARD C., LIMESTONE CREEK GUERNSEY FARM, MANLIUS
Frisky of Limestone Creek 3-3 297C-2X 8382 373
s. Tarbell Champion Standard d. L. Golden Lad's Merea
Hickory Ridge Pharaoh's Brenda 2-5 303C-2X 7544 377
s. Fra-Mar Pharaoh d. Maplewood Madam
Lakevale's Joanne 5-6 300C-2X 9465 448
s. Royal Czar d. Randot Ruby
Middletown Albert's Jean 3-5 305C-2X 8728 473
s. Larches Prince Albert d. Upendon Princess Jeanette
LONG ISLAND AGRICULTURAL & TECHNICAL INSTITUTE, FARMINGDALE
Nysia Peerless Ida 4-1 277-2X 6447 310
s. Caumsett Peerless d. Nysia Storm Ida
MARSH, CLARENCE J., MARSH FARMS, CANANDAIGUA
Marsh Farms M Augusta 3-7 294C-2X 10025 429
s. McDonald Farms Ideal Mars d. Marsh Farms Augusta
Marsh Farms M Lola 4-5 305C-2X 7682 386
s. McDonald Farms Ideal Mars d. Marsh Farms Lydia
Marsh Farms M Veronica 5-3 305C-2X 6840 405
s. McDonald Farms Ideal Mars d. Veronica of Maple Brook Farm
McINTOSH, FLORENCE P., STRATHBRAN FARM, CAYUGA
Strathbran Brunhilda 2d 3-11 330-2X 8898 464
s. Pharos Improver's Donan d. Strathbran Brunhilda
MOORE, CHARLES J. & HELEN L., LANGMORE FARM, CLUMS CORNERS
Langmore C. Lassie 3-11 305-2X 9125 367
s. Coronation Langmore d. Langmore Lassie Coed
Langmore Mirthful Nira 3-1 305-2X 9038 384
s. Fairlawn Actor's Play Boy d. Langmore Nira Coed
Langmore Prem Nira 2-4 305C-2X 7486 396
s. Fairlawn K. Premier d. Langmore Idol Nira
Langmore Prem Patricia 3-4 305C-2X 7638 379
s. Fairlawn K. Premier d. Patricia of Welcome Stock Farm
Langmore Prem Velda 3-5 305C-2X 8285 353
s. Fairlawn K. Premier d. Langmore Velda's Inheritance
Wyebrook Imperial Queen 8-6 305C-2X 8781 371
s. Langmore Ambition d. Wyebrook Imperial Choice
MOORE, W. LEE, FOX HILL FARM, CHESTER
Fox Hill Bessie 3-8 285C-2X 7496 372
s. Elmcrest Prophet's Dolphin d. Fox Hill Dutchess
Fox Hill Erna 2-11 277-2X 5213 255
s. Elmcrest Prophet's Dolphin d. Med O Dale G. Jane
Fox Hill Nina 2-5 261C-2X 5106 246
s. Elmcrest Prophet's Dolphin d. Fox Hill Eula
Fox Hill Violet 11-1 303C-2X 7488 370
s. Cathedral San Gabriel d. Tarbell Farms Peerless Viola
MOTLEY, HELEN R. C., WYCHMERE FARM, ONTARIO
Wychmere Butterfat Joan 2-4 305-2X 5832 261
s. Wychmere Jupiter d. Wychmere Noble Justine
Wychmere Butterfat Keta 3-3 305C-2X 9039 416
s. Wychmere Jupiter d. Wychmere Kella
MURRAY, LAWRENCE & FLORENCE, ONTARIO
Chapman's Ideal Iris 3-7 305-2X 7801 395
s. McDonald Farms Ideal Mars d. Chapman's Chief Jane
PAYNE, ETHEL, SILVER MOUNTAIN FARM, MILLERTON
Silver Mt. Imperial's Petal 5-6 305-2X 8993 439
s. Wyebrook Imperial d. Rex's Meri Rosebud
PERRY, WALTER C., HICKORY RIDGE FARM, HAMPTON
Maplewood Lucy's Clara 6-7 305C-2X 10757 492
s. Maplewood Helena's Major d. Lucy of Maplewood
Maplewood Mont Sunshine 5-7 305C-2X 10218 485
s. McDonald Farms Vermont King d. Maplewood Rose Maria
RIPLEY, CHARLES, DELBERT, GRACE & ROLAND, FALL CREEK FARM, CORTLAND
Ripley Farm's Lilly Dale 2-1 305C-2X 5311 298
s. Bonnie's Chuck d. Lakeside Levity
Ripley Farm's Lois 2-3 305C-2X 5930 321
s. Ripley Farm's Elmer d. Islander's Lily
Ripley Farm's Rena 1-10 305C-2X 5891 284
s. Bonnie's Chuck d. Honey's Lena of Elmwood
Ripley Farm's Speck 3-1 305C-2X 7711 381
s. Bonnie's Chuck d. Valor's Maud of Munroholm
Ripley Farm's Sue 1-9 305C-2X 4876 257
s. Bonnie's Chuck d. Ripley Farm's Della
Honey's Girl of Clover Hill 1-11 305C-2X 5912 299
s. Caumsett Caldwell d. Honey of Caldwell Place
Senecaside Sitra 3-2 305C-2X 6745 332
s. Moreau Farms Chief d. Senecaside Sweet
Bondie's Thelma Lady 1-11 305C-2X 6483 316
s. Forward Farms War Bond d. Hilary's Thelma
Ripley Farm's Caroli 5-9 253C-2X 6184 314
s. Bonnie's Chuck d. Conleigh Farms Janice
Ripley Farm's Carrie 1-8 305C-2X 6713 286
s. Ripley Farm's Con d. Ripley Farm's Caroline
Ripley Farm's Spot 2-0 305C-2X 7908 382
s. Tarbell Gallant Embassador d. Ripley Farm's June
SHULTIS, HANFORD, WINDY ACRES, KELLY CORNERS
Fern of Windy Acres 8-0 283C-2X 7895 388
s. Cathedral Matty d. Director's Glow
Windy Acres Denley Catherine 2-8 301C-2X 8786 391
s. McDonald Farms Denley d. Windy Acres Cathie
Windy Acres Victor Blossom 3-5 305C-2X 6765 346
s. Pollyanna's Victor King d. Norman's Kill Mayflower
SMITH, HOWARD C., CHICKAWIPPE FARM, GENEVA
Chickawippe Redita 5-3 305C-2X 11577 586
s. Vallyvu Concentrator d. Idylbrook Sheik's Wildrose
SOUTHARD, FLOYD, CLOVERHILL FARMS, IRA
Charleston's Ivanho 3-4 305-2X 7391 318
s. Douglaston Baron Charleston d. Ira's Ivanho
STANTON, DOUGLAS R., OLD HOMESTEAD FARM, GREENVILLE
Hoffman Farm's Dolly 3-2 305C-2X 10513 488
s. Douglaston Baron Kenyon d. Brookside's Ethel's Pollyanna
Old Homestead Enchantress 2-5 291C-2X 6471 328
s. Old Homestead Careless d. Old Homestead Cinderella
STEVER, N. F. & SONS, JOHNSON CITY
Stever's Bright Paula 2-3 305C-2X 9296 429
s. Tarbell Bright Larchmont d. Andy's Pearl
Stever's V. Elvira 2-4 305C-2X 5989 306
s. Holcomb's Peerless Victor d. Stever's Champ Elsa
STILLMAN, CHAUNCEY, "BEAULEA GUERNSEYS", AMENIA
Biscoe Lasa Lenfestey 5-0 305-2X 5460 255
s. Fairlawn K. Senator d. Biscoe Lassette Lenfestey
WETHERWAX, RONALD, HILLCREST FARM, WYOMING
Chapman's Royal Edytha 11-1 305C-2X 9485 404
s. McDonald Farms Francois d. Chapman's Royal Dorcas
WHEELER, ROLAND M. & ROLAND M., JR., CANANDAIGUA
Marsh Farms M Flo 4-1 255C-2X 5156 252
s. McDonald Farms Ideal Mars d. Marsh Farms K. Flower
WILKIE, JOHN, FORGE HILL FARM, NEW WINDSOR
Forge Hill A. Daffodil 3-5 305C-2X 7886 427
s. Owen's Place Mona's Admiral d. Forge Hill Jan Daffodil
Forge Hill B.B. Sunny 3-6 305C-2X 8027 362
s. Casanova's Bell Buoy d. Forge Hill Corona Noel
Forge Hill Casadilly 4-2 302C-2X 8914 431
s. Forge Hill Casanova d. Forge Hill Daffodil
Forge Hill Gloreann 9-5 305-3X 10428 538
s. Plenty Royal's Bell Buoy d. Forge Hill Gloria
WILSON, H. B., MEADOWBROOK FARM, CALEDONIA
Mikado's Maretta 4-5 198-2X 5042 272
s. McDonald Farms S. Mikado d. Calculator's Margaret
ZORNOW, THEO. A. & THEO. J., PITTSFORD FARMS, PITTSFORD
Pittsford Farms Chiefs Dolce 2-7 305C-2X 6570 338
s. Open Hearth Cherry's Chief d. Damian Do-Re-Mi
Pittsford Farms Knight's Marvel 3-7 305-2X 8138 438
s. Howland Noble Knight d. Mill Creek's Mariella
Pittsford Farms Silver Rose 4-7 305-2X 9508 491
s. McDonald Farms Speculator d. Silver Forest Dr.'s Rose

NORTH CAROLINA

BLACKWELDER, P. B., TWIN BROOK FARM, MOCKSVILLE
Twin Brook Constance 6-0 305C-2X 7428 417
s. Quail Roost NoMax Raider d. Guernsdel Princess Pearlla
Twin Brook Maxim Beauty 7-8 266C-2X 7162 390
s. Quail Roost King Glamour d. Royal Count's Daisey Belle
Twin Brook Noble Jessica 3-5 305C-2X 7516 403
s. Quail Roost Noble Roseboy d. Twin Brook Jessica
CARLSON, C. I., SHADY OAK FARM, GUILFORD COLLEGE
Skuggek Gay Ione 4-8 293C-2X 7431 401
s. Sterlingold Gay Knight d. Skuggek's Lady Bella
Skuggek Gay Lanette 3-8 277C-2X 7619 390
s. Sterlingold Gay Knight d. Skuggek's Elaine
Skuggek Noble Eve 3-8 272C-2X 5446 284
s. Grand View Noble Heritor d. Skuggek Comet's Evelyn
Skuggek's Lady Alene 9-1 305C-2X 9758 511
s. Riegeldale Judy's King d. Gem's Alene
Skuggek's Lady Cleo 8-10 305C-2X 8108 432
s. Riegeldale Judy's King d. Shamrock's Roxie

CORPENING, WAYNE A., CORPENING FARM, HORSE SHOE
Alice of Mills River 2-2 305-2X 7049 381
s. Klondike Konover d. Quail Roost Foremost Alice
KNIGHT, CLARENCE O. & CHARLIE L., KNIGHTDALE FARM, GUILFORD COLLEGE
Knightdale King's Pat 7-10 278C-2X 6313 303
s. Quail Roost King Valorous d. Pat's Ilena
Knightdale Premost's Arcella 1-11 301C-2X 7089 394
s. Klondike Premost Neptune d. Skuggek Comet's Bess
Maxim Royal's Midge 6-9 305C-2X 8162 411
s. Arden Maxim Royal d. Lad's Lady Midget
Knightdale Count's Dora 3-11 275C-2X 7866 390
s. Quail Roost Royal Count d. Knight Illustrator's Dorthy
Knightdale Count's Rosa 8-10 274C-2X 7811 398
s. Quail Roost Royal Count d. Knightdale Ideal's Rebecca
Knightdale G. S. Azalea 1-11 305C-2X 7016 305
s. McDonald Farms Gold Star d. Knightdale Count's Celia
Knightdale No Max Bell 4-9 305C-2X 7998 415
s. Quail Roost No Max Master d. Knightdale Count's Cinderellar
Knightdale Premost's Althea 2-1 305-2X 7652 356
s. Klondike Premost Neptune d. Knightdale Count's Cinderellar
McPHERSON, THOMAS R., McPHERSON FARMS, MEBANE
Beaver Creek's Baron's Janet 6-11 259C-2X 6417 329
s. Quail Roost NoMax Baron d. Beaver Creek's Noble Judy
McPherson Farms Dairy Maid 5-11 305C-2X 5704 316
s. Hillandale Katydid's Farm King d. Ruayne Noble Lilac
McPherson Farms Ray Flora 2-11 305C-2X 8472 460
s. Quail Roost Ray Bloom d. Linwood Carnation
McPherson Farms Ray Linda 3-11 302C-2X 8131 408
s. Quail Roost Ray Bloom d. Hillandale Maxim's Betty
McPherson Farms Ray Marie 3-1 302C-2X 4559 265
s. Quail Roost Ray Bloom d. McPherson Farms Daisy
MOUNTAIN EXPERIMENT STATION, WAYNESVILLE
Mountain A. Grandee's Emory 3-4 305C-2X 8482 452
s. Wey Acres Aubrietia's Grandee d. Mountain Emory's Girl
Mountain D. Gay's Chenille 5-3 305C-2X 9470 434
s. Sky Brook Rose Maxim's Gay d. Mountain Du Maxim's Chene
NORTH CAROLINA STATE COLLEGE OF AGRICULTURE, RALEIGH
Carolina Isabel 6-11 228-2X 4382 223
s. Clear Springs' Honormost d. Carolina Show Girl 3d
N.C. State Brookberry Connie 2-0 217C-2X 3143 141
s. Brookberry King's Rex d. Belmont View Ned's Nilita
N.C. State Master Bolero 2-10 305-2X 6066 303
s. Quail Roost Master Max d. Uneda Colonel Bell
N.C. State Reno 4th 6-3 239-2X 7133 321
s. Clear Springs Maxim A. Colonel d. N.C. State Reno
WHISNANT, RAY, MIDWAY FARM, KINGS MOUNTAIN
Design Alpha Ladina 2-4 305C-2X 6862 300
s. Pleasant View Ace's Laddie d. Archdale Design Alpha

NORTH DAKOTA

NORTH DAKOTA AGRICULTURAL COLLEGE, FARGO
Clover Glen Golda 9-5 305-2X 7367 383
s. Boulder Bridge Golddrop d. Clover Glen Pearl

OHIO

BEACH, HAZEL H., COGNIAC FARM, LONDON
Cogniac's Sadie 5-2 299-2X 9857 441
s. McDonald Farms Grantley d. Cogniac's Roseanna
BOCKBRADER, RAYMOND, RAELYN FARMS, PEMBERVILLE
Aigler Farm Starlet 12-4 305C-2X 10054 421
s. Raemelton Aigler Prince d. Aigler Farm Scarlett
Raelyn Farms Princess 4-1 305C-2X 9835 448
s. Sterlingold Count d. Aigler Farm Starlet
BOWEN, C. C. & SON, PLAIN VIEW GUERNSEY FARM, SPENCERVILLE
Plain View's Myrtle 7-0 197-2X 4875 196
s. Sun-Blest Farms Monarch d. Plain View's Gracie
BRAUN, FRANK L., BRAUNSDALE FARMS, SOUTH CHARLESTON
Braunsdale Columbia 3-4 275-2X 5056 197
s. Welcome In Parnell d. Welcome In Chum's Columbia
Braunsdale Doris 9-5 273-2X 7341 297
s. Sugarcreek Super Master d. Diamond's Doris
Braunsdale Sweetheart 3-9 256-2X 6371 272
s. Welcome In Parnell d. Braunsdale Doris
Braunsdale Theda Jane 9-4 276-2X 8000 395
s. Mon Reposa Royal Mark d. Bingo Barry's Theda
Welcome In Bright Jane 6-5 305-2X 7791 334
s. Tarbell Bright Barbarian d. Greenlee Farms Jane
Welcome In Favor Elma 3-7 222C-2X 5453 265
s. Welcome In Favor d. Welcome In Elma
Welcome In Liberal Wilheminia 5-4 285C-2X 8763 406
s. McDonald Farms S. Liberal d. Queen's Wilheminia
BRIGGS, THOMAS W. & W. D., GREENWOOD FARM, WADSWORTH
Greenwood Corking Linette 9-3 305C-2X 7481 383
s. Gray Haven Corking Triumph d. Greenwood Royal Lena
Greenwood Ken Lura 2-1 275C-2X 4289 211
s. McDonald Farms Kenmore d. Greenwood Royal Laura
Greenwood Corking Mary 7-3 305C-2X 9134 470
s. Gray Haven Corking Triumph d. Greenwood Royal Miriam
DAVIES, PAUL B., HEMLOCK VALLEY FARM, LISBON
Hemlock Valley Kings Dinah 2-2 305C-2X 6816 272
s. Welcome In Bright King d. Clearfield Dolly
Hemlock Valley Piper's Faith 6-3 288C-2X 7298 353
s. Argilla Piper d. Gleamer's La'Bellevue Fancy
Polly of Hemlock Valley Farm 3-5 289C-2X 5010 267
s. Welcome In Forward's Delson d. Champion's Pride of Pine Falls
FENDER, WENDELL W., VER-DELL FARM, MOUNT ORAB
Welcome In Valor Buttermaid 2-2 305C-2X 10413 478
s. Welcome In Chum's Valor d. Greenlee Farms Butterfly
FETTER, RUSSEL M. & ARTHUR W., LOCUST HILL FARM, BIG PRAIRIE
Woodlark Levity Peony 2-2 305C-2X 7798 365
s. Wey Acres Levity Dynamo d. Arrus Country Flower
GREENWOOD, W. G., GREENWOOD FARM, NEWPORT
Greenwood Comrade Jan 5-4 260-2X 9677 481
s. Raemelton Corking Comrade d. Greenwood Levity Janice
GROVE, HERMAN & LOUIS, GROVELAND FARM, NORTH JACKSON
Groveland's Steadfast Goldie 9-3 305C-2X 9499 435
s. Maple Lane Gloria's Steadfast d. Bon Mead Champion's Sunshine
Groveland's Superior Beauty 6-5 305C-2X 9362 472
s. Rockingham Superior d. Groveland's Steadfast Beauty
HARVILLE, THOMAS, MRS. & ARTHUR, AVALON FARM, NEW MILFORD
Avalon Levity Ingrid 4-1 238-2X 8597 368
s. Levity Rose King d. Avalon Rose King's Iva
HEIFNER, GAIL E., VILLA-WAY FARM, SULLIVAN
Villa-Way Ace's Blossom 2-10 305C-2X 8421 426
s. Franchester Commando Ace d. Villa-Way Loretta
Villa-Way Ace's Emerald 3-5 305C-2X 7895 385
s. Franchester Commando Ace d. Villa-Way Carritta
Villa-Way Mistress Milly 10-9 365C-2X 8509 360
s. Coronation Master d. Uhlevale Millicent
Villa-Way Pre Connie 2-8 305C-2X 8068 432
s. McDonald Farms Pre Officer d. Villa-Way Mistress Carobine
Villa-Way Pre Sunshine 2-3 305C-2X 7840 408
s. McDonald Farms Pre Officer d. Villa-Way Carritta
HUSTON, C. RUSSELL, JR., ARRUS FARMS, MEDINA
Arrus K. J. Sandra 2-3 305C-2X 7660 359
s. Franchester Free King d. Jaebardale Princess Sandra
JONES, B. B. & FLOYD, SUMMITSTEAD'S FARM, BRINKHAVEN
Summitstead's Ray's Dewdrop 9-8 270-2X 5645 257
s. Ideal's Count Ray d. Ollie's Rose of Summitstead
Summitstead's Ray's Marvel 9-11 211-2X 6092 302
s. Ideal's Count Ray d. Summitstead's Maiden's Marvel
MARSH, CLYDE E., MARSHLAND, MIDDLETOWN
Marshland V. Sunrise 2-2 305C-2X 9143 406
s. Hominy Hill Viceroy d. Marshland's Columbus Rose
PATTON, ROSS, PATTONHOLM FARM, NEW LONDON
Pattonholm Duke's Maida 6-5 305C-2X 13093 685
s. Ric-To-Le-Lo's Duke d. Pattonholm Duke's Maiden
RIEHL, ELMER J., ELMBETH FARM, CANFIELD
Elmbeth Lucky Levity Gloria 5-4 228-2X 6851 301
s. Pine Manor Levity's Legacy d. Elmbeth L. P. Lucky Azalea
RINEHART, E. JAY & L. VAUGHN, RINELAND MANOR, GALION
Rineland Manor Cora 6-7 305C-2X 10271 500
s. Raemelton Corking Questor d. Maple Leaf's Charming Portia
Tagalong's Polly 5-11 292C-2X 10297 509
s. Langwater Chief Wyandot d. Gold Hero's Peggy
ROUSH, EDSON, LOCUST GROVE FARMS, RACINE
Locust Grove Nara C. 2-11 305C-2X 8441 448
s. Welcome In Cody d. Locust Grove Nell D
Locust Grove Rosemary 5-8 291C-2X 9104 439
s. Welcome In Cody d. Locust Grove Rose D
Locust Grove Sharlene A 1-10 305C-2X 8444 430
s. Jaebardale Forward's Arnold d. Locust Grove Sheila D.
SHOEMAKE, W. A. & A. R., SHOEMAKE GUERNSEY FARMS, DAYTON
Wilburetta Honey 4-10 305C-2X 8365 420
s. Coronation Fortune d. Wilburetta Honoria
SIMMONS, JOHN & LeROY, ROYJON FARMS, BELLVILLE
Martha Levity Jean 6-4 365C-2X 11940 552
s. Raemelton Levity of Hillnook d. Rose's Martha of Hillnook
RoyJon Falco Helen 3-1 303C-2X 8828 405
s. Hermitcroft Sea Falco d. Lily's Queen of Hillnook
RoyJon Falco June 2-11 292-2X 6110 242
s. Hermitcroft Sea Falco d. Hope's Levity Jane
Roy Jon's Queenona 5-9 305C-2X 8257 383
s. Navigator's Colonel d. Sunny Triumph's Queen
SIMON, ROSS & ROSA M., SUNSET RIDGE, NOVA
Sunset Ridge Lad's Elola 4-10 305C-2X 11226 573
s. Raemelton Brilliant Lad d. Elsie's Masterful Elain
Yankee Elsie Elsara 6-5 305-2X 8768 481
s. Five Points Ancivilla's Yankee d. Maureida's Careless Elsie
SMITH, ANSON B., ANSMIL FARM, HILLIARDS
Ansmil Maid 3-1 257C-2X 4232 215
s. Penn Villa's Dubain d. Alpine Rose Dairymaid
Ansmil Rose 5-4 198-2X 6612 300
s. Witchwood Valiant d. Alpine Rose Hildene
Ansmil Rowena 3-9 228C-2X 5796 265
s. Penn Villa's Dubain d. Rowena of Penn Villa
Ansmil Supreme Calico 2-10 292C-2X 6703 315
s. Penn Villa's Dubain d. Alpine Rose Supreme's Calico
Welcome In Valor Dora 2-8 305C-2X 8086 388
s. Welcome In Chum's Valor d. McDonald Farms Doreen
SPRINKLE, CARL A., WAY WEST FARM, SULLIVAN
Way West Lacelia 2-8 291-2X 6069 287
s. Caumsett Patsy d. Way West Magnus Lacelia
TEDROW, WAVE & PAUL E., GOLDEN GLOW FARM, DELTA
Golden Glow Odin's Annie 2-4 305C-2X 6157 309
s. McDonald Farms Steadfast Odin d. Milmoore's A. Ann
Golden Glow Archer's Dotty 2-7 305C-2X 7399 391
s. Franchester Mystic Archer d. Golden Glow Duchess K
Maple Leaf's Colonel Coffee 4-5 281-2X 9061 467
s. Flying Horse Butter Colonel d. Maple Leaf's Charming Pepper
TRIMBLE, PAUL C., ESTATE, DEERLICK FARMS, NEW PARIS
Deerlick's Bonnie Jean 3-2 220-2X 2996 149
s. Way-Ellen Farms Barney d. Lassie of Guernsey Acres
Deerlick's Margretta 3-2 301C-2X 6178 306
s. Sunny Meadows Rodman d. Deer Lick Peggy Anna
Deerlick's Mayling Soo 3-0 305C-2X 5730 251
s. Sunny Meadows Rodman d. Deerlick's Yola
Deerlick Ruth's Janine 4-2 305-2X 6229 282
s. Great Oaks K. Neptune d. Deerlick's Ruth
WALTZ, MABEL & OLIN L., FREELANDS FARMS, COLUMBUS GROVE
Freelands Levity Betsy 5-5 292C-2X 10328 486
s. Raemelton Levity Carlos d. Freelands Buttercup
WARRINGTON, T. C., CHAR-DAM FARM, SALEM
Char-Dam's Admiral's Laurel 5-0 305C-2X 9314 404
s. Char-Dam's Farm Admiral d. Char-Dam's Desire
Major's Maudine May 6-10 305C-2X 8621 425
s. Norman's Major d. Charter's Maud
Sheik's Rosalind 12-6 305C-2X 9219 476
s. Ivyngton Sheik d. Honor's Rosebud
WIDMAN, EUGENE, MAPLE ACRES, FREMONT
Pomona Acres Pearl 5-9 357C-2X 9635 470
s. Fireside Gay Lad's Victor d. Doc's Bellan of Pomona Acres

Red Maple Acres Kings Pride	2-6	339C-2X	8158	441
s. Wilgorlan Farms Noble King		d. Pomona Acres Sandy		
Romulus' Gay Lady	4-11	305C-2X	7139	370
s. Lincoln Ridge K. Romulus		d. Pomona Acres Lady		
WIDMAN, J. L., POMONA ACRES, FREMONT				
Pomona Acres King's Polly	2-10	341C-2X	7874	361
s. Wilgorlan Farms Noble King		d. Pomona Acres Pepsi		
Pomona Acres Lea	5-7	299C-2X	8722	411
s. Lincoln Ridge K. Romulus		d. Nancy Coronet of Pomona Acres		
WILLIAMS, F. A., SPRINGBROOK FARM, TROY				
Fancy Florence of Spring Brook	8-9	295C-2X	10664	495
s. Kenfleur's Pilgrim Ramie		d. Fancy Frona		
ZIEGLER, HOWARD J. & SONS, TIFFIN				
Fireside Dahlia	2-10	305C-2X	7810	359
s. Guernsey Maid's Victor		d. Dahlia of Waug-O Farm		
Guerndot Condee's Beauty	6-7	305C-2X	10222	539
s. Fireside Gay Boy		d. Guerndot Hulda's Condee		
Guerndot Hulda's Diana	5-5	305C-2X	9483	447
s. McDonald Farms King Krabell		d. Guerndot Lila's Hulda		
Guerndot Primrose's Becky	3-7	305C-2X	8600	412
s. Fireside Gay Boy		d. Guerndot Confida's Primrose		
Pleasant Valley Charming	2-4	305C-2X	8865	401
s. Fireside Czar's Count Lad		d. Guerndot Laurie's Charm		
Rose of Waug-O Farm	8-3	272C-2X	8151	363
s. Chestnut Ridge Sweetness Mark		d. Sandy's Clarabelle		

OKLAHOMA

BURTON, LAWTON, BRENDA-MYR FARMS, LAWTON				
Beauty's Bell of C. D.	6-7	281C-2X	7893	357
s. St. Albans Actor Grandee		d. Beta's Beauty of C. D.		
Brenda-Myr's L. J. Lou	3-5	305C-2X	9991	507
s. Meadow Lodge Lucky Jack		d. Queen's Princess of C. D.		
Brenda-Myr's Nita	3-5	305-2X	7105	359
s. Wethersfield Peer		d. Kelcrest Rex's Juanita		
Brenda-Myr W. P. Fan	2-3	305-2X	7456	377
s. Wethersfield Peer		d. Baron's Fancy of C. D.		
GONTERMAN, RAY, PONCA CITY				
Gonterman's Candy	3-8	261C-2X	7885	377
s. Curtiss Candy Levity Don		d. Riverlane Jim Lee's Kathryn		
Gonterman's Memphis	2-7	305C-2X	5590	280
s. Cooper's Industrious		d. Gayoso King's Alma		
MUNGLE, J. JENE, MUNGLE'S DAIRY, ATOKA				
Mungle's Dessie	4-11	282C-2X	7197	385
s. Foremost Acme 28th		d. Mungle's Darlene		
OKLAHOMA A. & M. COLLEGE, STILLWATER				
Primrose Obidiah's Mary	12-0	233-2X	5899	254
s. Obidiah of Primrose		d. Mary of Primrose		
Sooner Herald's Dot	2-5	305C-2X	4958	295
s. Two Brooks Butterfat Herald		d. Boehle's Queen's Dorothy		
Sooner Maxim Nifty	2-9	305C-2X	5806	306
s. Boehle's King's Star		d. Sooner Ambassador Nifty		

OREGON

ALLEN, LAWRENCE, SUNNYCREST FARM, BEND				
Bopeep's Beau of Sunnycrest	5-11	365C-2X	10002	516
s. Revilo Colonel's Marvel		d. Beauty's Bopeep of Sunnycrest		
Shiloah Proud Betty	4-3	365C-2X	12540	785
s. Sterlingold Pilot		d. Babe's Betty		
Sunnycrest Ideal Faith	1-9	359C-2X	9182	473
s. Ideal's Ambler		d. Beauty's Fairy of Sunnycrest		
BURNWORTH, E. J., MARY'S RIVER GUERNSEY FARM, PHILOMATH				
Ginny of Yaquina Acres	11-5	286C-2X	9752	482
s. Valor's Builder of Oak Park		d. Bea of Yaquina Acres		
CALHOUN, E. F., TWINKLE STAR RANCH, GRANTS PASS				
Twinkle Star Ranch Ella	2-0	305C-2X	7472	377
s. Wandamere Jean's Banker		d. Quella of Twinkle Star Ranch		
CROUSE, WALTER H. & MARION L., KEN-WAL FARM, GRANTS PASS				
Ken-Wal Mary Bright Star	2-7	305C-2X	6959	358
s. Western Glow Marymost		d. Twin Cedar Buddie's Bright		
Ken-Wal Mary Bunny	1-11	305C-2X	8560	398
s. Western Glow Marymost		d. Twin Cedar Buddie's Mate		
Twin Cedar Buddie's Ann	7-8	305C-2X	8745	418
s. Middale Pride's Buddie		d. Foley Lakes Lady Ann		
Ken-Wal Diane	4-7	305C-2X	8685	510
s. Valley Pride's Patrick		d. Mary Nan		
HERINCKX, WILLIAM J., MR. & MRS., DANNYDAVE GUERNSEYS, BANKS				
Judy's Mollie May of Novu	2-6	342C-2X	8287	396
s. Ivy Oak Byron's Joe		d. Judy of Novu		
Idyl-Wild Farms T. Midge	6-5	299C-2X	6824	343
s. Bonnibell Templar		d. Idyl-Wild Farms Midget		
HERTEL, FRANCIS, VANHER GUERNSEY FARM, CORNELIUS				
Retedale Daffodil	2-3	305C-2X	6063	324
s. Bonnibell Quito		d. Diadem of Retedale		
Valley Pride's Antoinette	4-5	305C-2X	7983	348
s. Wandamere Maryann's Magic		d. Wandamere Antoinette		
NELSON, WALTER, LINN VALLEY GUERNSEY FARM, ALBANY				
Hope Buttercup of Linn Valley	4-3	287C-2X	6961	405
s. Nyala Supreme Jubelo		d. Hope's Faith of Linn Valley		
Linn Valley Supreme Libby	2-3	305C-2X	7972	402
s. Nyala Supreme Jubelo		d. Lass's Judith of Linn Valley		
POEPPING BROTHERS, PEP'S ACRES, MOUNT ANGEL				
Pep's Acres J Alice	2-9	270-2X	5476	259
s. Ivy Oak Jingle's Lord Jim		d. Valley View E. Star		
RUDAT, FRED, JR., CLA-ORE FARM, BROWNSMEAD				
Cla-ore Basil's Moonbeam	2-1	305C-2X	7738	493
s. Cla-ore Knight's Basil		d. Moonglow of Willow-wood		
Cla-ore Basil's Roma	2-0	305C-2X	6745	376
s. Cla-ore Knight's Basil		d. Cla-ore Knight's Roxy		
Cla-ore Count's Beryl	2-1	330C-2X	12478	577
s. Happyholme Crown Count		d. Cla-ore Knight's Brunhilda		
VOCKERT, WALTER & WALTER, JR., COLUMBIA GORGE GUERNSEY FARM, TROUTDALE				
Columbia Gorge Vista	3-5	296C-2X	9781	448
s. Barkerbrook Boswell		d. Columbia Gorge Venus		
Columbia Gorge Dahlia	4-11	298C-2X	11230	653
s. Columbia Gorge Easter		d. Columbia Gorge Daffodil		
Columbia Gorge Deborah	3-5	301C-2X	8131	407
s. Barkerbrook Boswell		d. Columbia Gorge Dairymaid		

PENNSYLVANIA

BEATTY, CLAIR C., INDIANA				
O'Pal's Valencia	8-8	305C-2X	5964	273
s. Antietam O'Pal		d. Ideal Queenie		
BENDER, JAMES P. & HUGHETTA E., BELL-GATE FARM, COOPERSBURG				
Bell-Gate's Humorous	4-11	271-2X	9710	391
s. Hominy Hill Bell-Gate		d. Bell-Gate's Ardor		
Bell-Gate's Kerry	2-3	305-2X	6495	307
s. Hominy Hill Searchlight		d. Bell-Gate's Fascinator		
BERRY, JAMES D., JR., WINDY HILL FARMS, TITUSVILLE				
Windy Hill Farms Stella	2-4	305C-2X	6473	377
s. McDonald Farms High Oris		d. Windy Hill Farms Superior		
Windy Hill Farms' Valley	6-11	305C-2X	9129	442
s. Biery Farms' Doris' Dorian		d. Scarlet of Windy Hill Farms		
BIEVER, W. J. & SON, BIEVER FARM, SCHUYLKILL HAVEN				
Alpha B. R. Charm	2-5	305-2X	5598	275
s. Coldspring's Beauty's Romulus		d. Alpha P. P. Beauty		
Alpha Peter Pan's Judy	2-5	305-2X	7631	392
s. Chedco Peter Pan		d. Alpha Romulus' Amy		
Alpha Peter Pan's Linda	3-7	365-2X	7092	352
s. Chedco Peter Pan		d. Gardenville Princess Merry		
Alpha Peter Pan's Nan	3-11	216-2X	6193	290
s. Chedco Peter Pan		d. Alpha Romulus' Flame		
Alpha Peter Pan's Peggy	4-9	226-2X	8221	386
s. Chedco Peter Pan		d. Alpha Charming Coquette		
Alpha Romulus' Irene	3-10	293C-2X	7594	390
s. Alpha Hardwick's Romulus		d. Alpha Searchlight's Helen		
BRENEMAN, JOHN A., WILLOW BEND, WILLOW STREET				
Willow Bend's Ann	6-7	305C-2X	10942	598
s. Delrena's King of Fairview		d. Willow Bend's Helena		
Willow Bend's Duke's Primrose	2-11	305C-2X	6631	317
s. Willow Bend's Duke		d. Willow Bend's Rosebud		
Willow Bend's Gem	2-11	305C-2X	6664	340
s. McDonald Farms Pre Lucky Boy		d. Willow Bend's Martha		
CANN, H. E. & M. B., ESCO FARMS, WEST CHESTER				
Esco's Romulus Minnie	3-11	294C-2X	6419	357
s. C. F.'s Merry Romulus		d. Esco's King's Minnie		
CARMAN, J. THOMAS, HIGHLAND FARMS, GLEN ROCK				
Highland Beauty's Fern	4-4	299-2X	10283	529
s. Coldspring's Beauty's Benedick		d. Highland Chief's Fan's Letty		
CLARK, WILLIAM C., QUARRY VALLEY FARM, LAHASKA				
Quarry Valley Phil's Jess	2-9	355C-2X	8244	471
s. Flying Horse Royal's Phil		d. Quarry Valley's Jess		
Quarry Valley Phil's Peg	3-3	298-2X	8145	433
s. Flying Horse Royal's Phil		d. Quarry Valley's L. Peggity		
DREIBELBIS, W. H. & SONS, DREIBELBIS FARM, SHOEMAKERSVILLE				
Dreibelbis C. S. Susanna	6-5	305C-2X	5252	239
s. Dreibelbis' Noble Classy Sam		d. Musserhome General's Susan		
Dreibelbis Romeo Bess	2-11	305C-2X	5747	283
s. Llan Fair Count's Romeo		d. Dreibelbis' Royal Beatrice		
ELLIOTT, W. FRANK, FAIRVIEW FARM, HOOKSTOWN				
Lois's Victoria of Fairview	4-5	298C-2X	8390	449
s. Antietam Admiral		d. Fairview Kelly's Lois		
GRAY, BLAIR R., GRAYSON FARMS, HONEY GROVE				
Grayson Bess	3-11	305C-2X	6106	283
s. Bethany Lady's Wistar		d. Grayson Agnes		
HACKMAN, ARTHUR K., WILLOW BROOK FARM, LANSDALE				
Kilowatt's Owl of Gardenville	5-2	305C-2X	8098	404
s. Hunthill Kilowatt		d. Barn Owl of Annhurst-Farm		
Willow Brook M. Ann	2-5	276C-2X	4796	263
s. Locust Grove H. Master		d. Brightlad's Ann		
Willow Brook M. Madonna	2-3	302C-2X	4908	257
s. Locust Grove H. Master		d. Willow Brook Royal's Madonna		
Willow Brook R. Jean	5-11	243C-2X	7610	366
s. Coldspring's Vanity's Royal		d. Willow Brook B. Jean		
Willow Brook Royal's Rosette	5-2	305C-2X	9181	458
s. Coldspring's Vanity's Royal		d. Willow Brook Red Rose		
HANK, HARRY, LONE OAK FARM, MONONGAHELA				
Lone Oak Select Orchid	5-0	198-2X	6558	292
s. Flying Horse Select's Trumpet		d. Lone Oak Co-ed		
HARDING, CHARLES E., MAPLEVALE FARM, BROOKVILLE				
Alyce D.	2-4	272C-2X	9978	485
s. Locust Grove H. Sovereign		d. Bonny Lad's Joan		
HASKELL, H. G., JR., HILL GIRT FARM, CHADDS FORD				
Hill Girt Emory's Polly	5-6	305C-2X	6796	378
s. Riegeldale Melba's Emory		d. Hill Girt Princess Nora Pat		
Rosewald Darius' Dahlia	7-5	305C-2X	5606	277
s. Langwater Darius		d. Gabriel's Bloom		
HIBBERD, WALTER R., JR., RIDGEWOOD FARM, BIRCHRUNVILLE				
Ridgewood Crusader's Judy	4-3	284C-2X	6920	373
s. Antietam Crusader		d. Ridgewood Pride		
JARRETT, MORRIS, BABYLON BROOK FARM, PROSPECTVILLE				
Babylon Brook Fern	3-0	292C-2X	6357	296
s. Valleyrun Gentleman		d. Shantituck's Lea		
Babylon Brook Helen	2-11	305C-2X	5840	271
s. Valleyrun Gentleman		d. Valleyrun Princess Garnet		
Babylon Brook Lela	2-3	257-2X	6448	314
s. Valleyrun Gentleman		d. Valleyrun Princess Garnet		
Babylon Brook Lily	2-11	305C-2X	6524	362
s. Valleyrun Gentleman		d. Antietam Orange-Blossom		
KATZEN, HARRY, SYKESVILLE				
Mar-Kay's Antoinette	2-10	227-2X	5295	268
s. Coldspring's Romulus Lad		d. Alene of Mar-Kay		
Stella of Mar-Kay	3-8	291-2X	8873	476
s. Ring-Win Blossom King		d. Sarah of Mar-Kay		
KAUFMANN, OLIVER M., PINE HILL FARM, CORAOPOLIS				
Pine Hill Bella	2-4	305C-2X	8294	388
s. Wethersfield Royal Bellarion		d. Rosewald Belle's Bella		
Pine Hill Esther	8-8	296C-2X	5911	294
s. Friendship Renown Grant		d. Lady Esther of Liberty		
Pine Hill Susan	5-7	270C-2X	3971	229
s. Wethersfield Caesar		d. Grandview's Lad's Diana		
Pine Hill Susanna	2-10	293C-2X	6026	359
s. Wethersfield Royal Bellarion		d. Pine Hill Susan		

KIRK, NORRIS J., OAKRYN FARMS, NOTTINGHAM
Oakryn Countess 5-10 289C-2X 8542 407
s. Valleywood Fairy King d. Brown Eyes A. of Oakryn
Oakryn Fanchon 4-3 305C-2X 7906 327
s. Oakryn Hero d. Oakryn Fairy Maid
KRIEBEL, ADDISON R., EMBARK FARM, WORCESTER
Embark Coronader's Sara 2-8 342C-2X 5939 322
s. Hominy Hill Coronader d. Faith's Sara of Gingko Lane
Embark's Peer's Faithful 2-5 338C-2X 8254 392
s. Curtiss Candy Levity Peer d. Embarks Faith
LEAMER, JAMES A., JR., FOREST RIDGE FARMS, DUNLO
Danny's Bea of Forest Ridge 3-3 255C-2X 5514 325
s. Bournedale Danny Boy d. Nestor's Bea of Turkey Ridge
MADEIRA, EUGENE C., CRUMDALE FARM, BERWYN
Kelso's Prediction's Shelby 2-1 224-2X 4970 254
s. Applebrook Prediction's Peer d. Kelso's Shelby Girl 2d
Kelso's Wendy's April 4-3 305C-2X 10304 529
s. Coldspring's Noble's Kelso d. Kelso's Wendy
MAY, C. EDGAR, BROWNSTONE FARMS, DOVER
Brownstone Farms Fern 2-6 305C-2X 6998 347
s. McDonald Farms Fore Ossian d. Brownstone Farms Frances
Brownstone Farms Penny 2-2 271C-2X 5902 317
s. McDonald Farms Fore Ossian d. Brownstone Farms Pansy
Brownstone Farms Pride 2-7 284C-2X 5712 316
s. McDonald Farms Fore Ossian d. Brownstone Farms Priscilla
Hullside Supreme Priscilla 8-11 305C-2X 9780 443
s. Val's Supreme of Pine Grove d. Lida's Princess of Hullside
MYERS, CLARENCE & MARTHA, MYERLYN FARM, CHALFONT
Chadick's Butterfat Honey 8-2 305-2X 8929 373
s. Sequel Thespian's Butterfat d. Pine Manor King's Heiress
Myerlea Indy's Fluffy 10-0 305-2X 6696 338
s. Pinebrook Independence d. Floss of Sunset View
Myerlyn R. W. Centennial 5-2 215-2X 5572 244
s. Coldspring's B. R. Romwick d. Myerlyn Lad's Flopsey
Myerlyn RW. Lodel 5-3 226-2X 4856 236
s. Coldspring's B. R. Romwick d. Myerlyn Indy's Lottie
NEFF, ROBERT C., NAEFLANDS, ALEXANDRIA
Danny Boy's First Lady Ray 10-2 285C-2X 7363 413
s. Bournedale Danny Boy d. Rose's Maxim's Ray
RHOADS, JEROME H., "RHOADSACRES", KIRKWOOD
Broadwater Sunbonnet Susie 9-5 305C-2X 8689 382
s. Peerless' Valiant Crusader d. Riveredge Contender's Snowdrop
Cadet's Doreen of Rhoadsacres 5-10 305-2X 7269 371
s. Hill Girt Cadet d. Skylight's Bessie Charm
Gem of Rhoadsacres 2-7 305-2X 4346 214
s. Gay Prince of Rhoadsacres d. Cadet's Ethel of Rhoadsacres
Hattie of Rhoadsacres 4-0 305C-2X 8351 403
s. Coldspring's Royal Prediction d. Pluto's Helen of Rhoadsacres
Jenny of Rhoadsacres 2-9 275C-2X 4297 196
s. Gay Prince of Rhoadsacres d. Cadet's Hope of Rhoadsacres
Juanita of Rhoadsacres 2-3 305C-2X 6225 265
s. Foremost Footprint 23d d. Victor's Miriam of Rhoadsacres
Lucille of Rhoadsacres 2-5 305C-2X 7022 336
s. Foremost Footprint 23d d. King's Bell of Rhoadsacres
Mirth of Rhoadsacres 4-0 305C-2X 5663 276
s. Coldspring's Royal Prediction d. King's Sarah of Rhoadsacres
Phoebe of Rhoadsacres 2-8 281C-2X 4805 244
s. Coldspring's Royal Prediction d. Linda of Rhoadsacres
Zella of Rhoadsacres 2-4 305-2X 7845 327
s. Foremost Footprint 23d d. Victor's Becky of Rhoadsacres
RUTTER BROTHERS, YORK
Lucia of Rutter Brothers 6-3 294C-2X 5062 281
s. Churn Creek's Royal Anchor d. Longwood Orbie
Noble Nora of Butter Bros. 2-5 305C-2X 8059 422
s. McDonald Farms Fore Noble d. Peerless Ruthanna of Monterey
Northern Conrad's Colleen 3-4 305C-2X 8331 445
s. Riegeldale Emory's Conrad d. Horse Shoe F Calla
SCHIFFER, HERBERT, HERBERT"S HILL FARM, WEST CHESTER
Fairlawn Merit's Ruby 4-3 201-2X 5214 268
s. Fairlawn Actor's Merit d. Fairlawn H. Image
Sheldegren Andrea 9-5 311-2X 10983 511
s. Sheldegren Hero Lad d. Sheldegren D. Annetta
SCHWALM, LESLIE J., KULESPRING FARM, SCHUYLKILL HAVEN
Basquaerie Majestic Pearl 3-2 290C-2X 9003 484
s. Basquaerie Melba's Majestic d. Basquaerie Esquire's Pearl
SNYDER, C. H., IMPERIAL
Caumsett Ocean Diamond 14-1 291C-2X 7216 379
s. Caumsett Dynamo d. Caumsett Northern Ruby
Coldspring's Beauty's Luetta 11-7 181-2X 5682 259
s. Coldspring's Beauty's Hardwick d. Coldspring's Romulus' Louise
STEELE, TED, CELEBRITY FARMS, NEW HOPE
Celebrity Farms Recollection 2-5 365C-3X 9301 455
s. Wilgorlan Farms Dynamo d. Celebrity Farms Princess Eliza
Holcomb's P. Marietta 3-2 365C-3X 9978 524
s. Tarbell Prince Kaliph d. Holcomb's Martha
STONOROV, OSKAR, MONTCALM FARM, PHOENIXVILLE
Broadwater Sybil 2-5 305C-2X 7137 343
s. Antietam Souvenir d. Broadwater Companion
SUNNYHILL FARMS, INCORPORATED, IMPERIAL
Doneddy Northern Honey 10-4 305C-2X 8432 415
s. Caumsett Northerner d. Clover's Honey
McDonald Farms King's Kezia 8-10 272C-2X 5796 354
s. Myhaven King d. McDonald Farms Fadelia
Philcrest Esta 7-9 237C-2X 7109 312
s. Flying Horse Beacon d. Philcrest Estelle
R. F.'s Albill's Iris 6-6 268C-2X 8723 421
s. McDonald Farms Albill d. R. F.'s Highlander's Iris
Sunnyhill Ideal's Benefit 3-3 246C-2X 5023 263
s. Coldspring's Hardwick's Ideal d. Brightside Nancy
SWINT, WENDELL R., WEALWOOD FARM, LANDENBERG
John's Lorallee of Wealwood 2-11 222-2X 5726 289
s. Gem's Wealwood John d. Peter's Wealwood Loraine
WILSON, J. H., MR. & MRS., JIMALDA FARM, BROCKWAY
Jimalda Princess Honoria 3-1 305C-2X 7635 451
s. Woodacres Honorable Victor d. Jimalda Ultra Princess
WILSON, WILLIAM C. & SONS & SAMWORTH, JOHN R., HIGH ACRES FARM, CARBONDALE
Winding Lane Cal's Prim 4-7 269C-3X 7309 327
s. Ben Tulloch Royal Calculator d. Winding Lane Pert
Woodbourne Hi June 6-1 250C-3X 7118 284
s. McDonald Farms High Boy d. Woodbourne's June
WITMER, KERMIT L., KEREST FARM, DALMATIA
Kerest Parachief Bunny 2-4 305C-2X 6759 346
s. Coldspring's B. R. Chief d. Longwood X. Parasite
ZIMMERMAN, C. EDWARD & M. K., SILVER LAKE FARM, CENTER SQUARE
Silver Lake Jackie 2-1 288-2X 6902 323
s. Coldspring's Noble's Master d. Silver Lake Knight's Jeanie
Silver Lake J Geraldine 3-4 280-2X 7866 478
s. Gwynllan Junior d. Silver Lake Geraldine

RHODE ISLAND

CLARK, GEORGE P., HORSE SHOE FALLS FARM, SHANNOCK
Aldrich Farm Anita 6-5 305C-2X 4456 207
s. Green Meads Valcoran d. Secret's Litania
Biscoe Luza Lenfestey 4-11 305C-2X 4623 272
s. Biscoe Elector d. Biscoe Lucy Lenfestey
Churn Creek's Country Annette 7-11 298C-2X 7723 337
s. Churn Creek's Country Honor d. Silver Forest Royal Annette
Doral Farm Princess Sally 4-3 264C-2X 4772 240
s. Fairlawn Actor's Majesty d. Gardenville King's Sally
Horse Shoe Joy 6-7 263C-2X 4584 214
s. Runnymede Jason d. Farmlands Justner
Horse Shoe P. Butterfly 2-5 305C-2X 6732 347
s. Horse Shoe Conrad's Pioneer d. Farmlands Prediction Butternut
Horse Shoe P. Jolijet 2-4 305C-2X 6165 321
s. Horse Shoe Conrad's Pioneer d. Horse Shoe Joy

SOUTH CAROLINA

ALLISON, W. E., TUPELO FARM, COLUMBIA
Bernadine of Eliada 7-11 305C-2X 7451 351
s. Cleatta's Leader of Eliada d. Maywood's Angela of Eliada
Defender's Roxy of Tupelo 7-0 305C-2X 9564 445
s. Sunshine's Lucky Defender d. Roxana of Riverview
Tupelo Ace's Midge 5-0 305C-2X 7234 339
s. Zimalcrest King's Ace d. Ensign's Madge of Tupelo
Tupelo Hercules' Margaret 3-11 202C-2X 4263 199
s. Kenley's Hercules d. Ensign's Madge of Tupelo
Tupelo Prince Teresa 4-5 266C-2X 5022 226
s. Blakeford Fay's Prince d. Southern Comet's Beauty
BROWN, HEYWARD D., HEY-LEA FARM, LAMAR
Brown's Butterfat Elinor 4-1 305C-2X 6532 274
s. Coker Butterfat Levity d. Prince Foremost's Elinor
Brown's Butterfat Gold Lassie 3-8 201-2X 3540 174
s. Coker Butterfat Levity d. Coker Emory's Lassie
Brown's Butterfat Venus 2-11 284-2X 4564 220
s. Coker Butterfat Levity d. Rock Springs Royal Venus
CLEMSON AGRICULTURAL COLLEGE, CLEMSON
Clemson Hollibright Adeline 5-5 305-2X 8884 402
s. Klondike Hollibright d. Clemson Honor Satisfy
Clemson Hollibright Denain 3-3 219-2X 5060 219
s. Klondike Hollibright d. Sequel's General Twicav Cora
Clemson Hollibright Tidal 6-7 305-2X 6812 342
s. Klondike Hollibright d. Clemson Majesty Mistress
Clemson Hornet Tanya 6-10 305C-2X 7862 351
s. Klondike Hornet d. Line-Sequel General Di-Cav. D
Clemson Trophy Eudora 2-2 305C-2X 4529 242
s. Clemson Honor Trophy d. Clemson Honor Abilene
Clemson Trumpter Crackle 3-9 305-2X 7321 382
s. Appin's Trumpter d. Clemson Hornet Accise
DeFOE, F. W., MT. PLEASANT PLANTATION FARM, ANDREWS
Mt. Pleasant Royal Nancy 2-1 258C-2X 4523 226
s. Clear Springs' Majesty's Royal d. Mt. Pleasant Nancy
FLETCHER, J. & O. J., BEAVER CREEK FARM, McCOLL
Beaver Creek Adonis' Duchess 6-1 305C-2X 8820 466
s. Riegeldale Conqueror's Adonis d. Beaver Creek Duchess
Beaver Creek Fearless Minuet 2-5 305C-2X 7048 368
s. Klondike Premost Fearless d. Beaver Creek Mozelle
Beaver Creek Kim's Dot 7-9 305C-2X 7286 357
s. Klondike Kim d. Beaver Creek Dorothy
Beaver Creek Adonis' Julia 6-5 305C-2X 6326 355
s. Riegeldale Conqueror's Adonis d. Beaver Creek Julia
Beaver Creek Fearless Joy 3-2 305C-2X 7104 374
s. Klondike Premost Fearless d. Beaver Creek Hollivista's Joy
HAMPTON, FRANK, MILLWOOD DAIRY FARM, COLUMBIA
Laddie's Nadine 2-11 273C-2X 6244 284
s. Lady Katherine's Laddie d. White Ensign's White Zaidee
White Ensign's Blacky 4-2 260-2X 7150 341
s. Lady Katherine's White Ensign d. Ensign's Martha's Blanche
HINSON, CONRAD R., GREEN FIELDS FARM, BENNETTSVILLE
Gold Branch CF.G. A. D. Jannette B 6-7 365C-2X 11733 513
s. Gold Branch A. Colonel d. Gold Branch F.G. A. D. Jannette
LANGLEY, E. E., HILL TOP DAIRY, UNION
Coldspring's B. R. Janice 3-10 305-3X 9424 459
s. Coldspring's Beauty's Romulus d. Coldspring's Hardwick's Janice
Coldspring's Hardwick's Rosett 9-3 305C-3X 10187 454
s. Hardwick's Royal d. Coldspring's May Rose
McCALL, C. S., APPIN FARM, BENNETTSVILLE
Appin's Addie 4-5 305-2X 6920 308
s. Appin's Jeweler d. Appin's Marie
Appin's Aggie 4-5 305C-2X 9440 437
s. Appin's Jeweler d. Appin's Marie
Appin's Beckie 3-4 305-2X 7118 363
s. Appin's Jeweler d. Appin's Tess
Appin's Bert 2-10 305-2X 7104 375
s. Quail Roost Choice Foreman d. Appin's Mable
Appin's Bonnie 3-5 305-2X 7611 353
s. Appin's Warden d. Appin's Ugo
Appin's Pearl 11-11 305-2X 8579 393
s. Appin's Jeweler d. Appin's Kite
Appin's Umbra 7-4 305-2X 7537 346
s. Appin's Holden d. Appin's Pearl
McCASKILL, A. L., JR., LYNDALE FARMS, BISHOPVILLE
Lyndale Branford's Bonnie 2-3 305C-2X 8238 393
s. Lendolure Master's Branford d. SCSH Emb General Bridget

Lyndale Sensation's Ruby	2-1	234C-2X	3749	216
s. Rowe's Mck Sensation		d. Lyndale Branford's Ruth		
Masterful Grace	2-6	305C-2X	5723	295
s. Quail Roost No Max Masterful		d. Herrod's Betty		
MILLS, FRED T., SALUDA				
Breeze Haven P. Eula	5-9	305C-2X	8715	441
s. Klondike Plowman		d. Leslie's Beulah		
Breeze Haven Plowman's Ellen	3-11	305C-2X	7751	349
s. Klondike Plowman		d. Elsie K. Helen		
MILLS, T. P., MR. & MRS. & GEORGE L., BREEZE HAVEN, PROSPERITY				
Breeze Haven Darlette	2-4	365-2X	7550	393
s. Klondike Foremost Paymaster		d. Horse Shoe F Darling		
Breeze Haven Plowman's Adella	5-11	305C-2X	7187	391
s. Klondike Plowman		d. Kimbrough's Adelia		
Windale Reveller's Goldyann	8-7	305C-2X	5861	246
s. Blakeford Reveller's King		d. Miller's Little Goldyann		
MUNNS, J. J., FOUR COLUMN'S FARM, LANDRUM				
Four Columns Grandee Betty	2-1	305C-2X	7155	322
s. Wey Acres Aubrietia's Grandee		d. Four Column Hornet's Clydie		
Four Column Hornet's Clovia	5-2	305C-2X	7969	374
s. Klondike Hornet		d. Four Column Oliver's Elsie		
Four Column's Main Stay Lina	3-1	290C-2X	4366	209
s. Appin's Main Stay		d. Spartan Norlina		
Four Columns Midnight Kathy	2-1	305C-2X	3551	185
s. Midnight Hero of The Glen		d. Brays Island Royal Katie		
Lucky Polly of Grand View	4-1	277C-2X	6640	314
s. Lucky King of Grand View		d. Peggy Lou of Grand View		
REID, RODGERS M., SILVER BROOK FARM, RICHBURG				
Beacon's Bettie	3-3	274-2X	5037	254
s. Edisto Farm's Beacon		d. Valmost Sargent's Belinda		
B. S. Locust Daisy	2-5	305-2X	8118	370
s. Locust Grove I. Brightsun		d. Lady Daisy's Rosiebell		
Bynum's Rose Holli-Gold	9-1	300-2X	6740	332
s. Rose Dimple's Holli-Gold		d. Bynum's Saugerties Rose		
Primate's Rose Easter	7-7	284-2X	5039	215
s. Quail Roost Angie's Primate		d. Bright King's Rose		
SUBER, O. P. & LEMMON, R. H., JR., SONNYLAINE FARM, WHITMIRE				
Sonnylaine Coronet Joyce	5-11	360C-3X	9253	538
s. Bournedale Cinderella's Ace		d. Sonnylaine Supreme Jello		
Sonnylaine Supreme Anita	7-8	305C-2X	7070	411
s. Cesor Supreme Maxim		d. Clyburn Butterfat Ann		
Sonnylaine Supreme Veeola	5-11	305C-2X	9247	473
s. Cesor Supreme Maxim		d. Hinson's Vila		
Sonnylaine Supreme Venola	6-8	305C-2X	7145	412
s. Cesor Supreme Maxim		d. Sonnylaine Briar's Vivian		

SOUTH DAKOTA

FEIND, W. E., CARRYON FARM, HAZEL				
Carryon Judy	13-8	305-2X	7039	339
s. Woodend Count		d. Carryon Jada		

TENNESSEE

BONNY OAKS SCHOOL, BONNY OAKS FARM, CHATTANOOGA				
Bonny Oaks Pat's Gloriana	6-9	305C-2X	8357	421
s. Klondike Patrician		d. Clear Springs' Gold Glory		
HOUSLEY, FAYE, JOHN & MYRA LEE, HOUSLEY DAIRY FARM, ATHENS				
Belfonte Triumph's Dassel	4-10	305C-2X	9664	551
s. Riegeldale Emory's Triumph		d. Wilson's Fanya's Lily		
Hemlock Lucky Ann	2-9	365C-2X	12194	591
s. Quail Roost Lucky Glamor		d. Spruce Run Noblesse Anita		
Wychmere Butterfat Starlet	2-7	289C-2X	4878	254
s. Wychmere Jupiter		d. Douglaston Lady Sally		
Doris's Dream May	2-6	305C-2X	6680	365
s. Riegeldale May King Noble		d. Riegeldale Maxim's Doris		
WILSON, LEMMY JACK, NEWPORT				
Kenilworth Bellringer's May	5-9	259C-2X	3461	162
s. Riegeldale Ben's Bellringer		d. Kenilworth Carol's Polly		

UTAH

HAMILTON, KAY, HAMILTON GUERNSEY FARM, RIVERTON				
Sally of Hamilton Farm	4-11	219-2X	4854	212
s. Barndale Farm Bondsman		d. Marian of Union		

VERMONT

AHRENS, GEORGE L. & CONSTANCE S., WINDY RISE FARM, SOUTH LONDONDERRY				
Sky Acres V. S. Ruth	3-1	301C-2X	6302	317
s. Valor's Son		d. Begeacres Zola		
BERRY, RUTH & HARTLEY, HIGH HOLLOW FARMS, LANDGROVE				
Ruleewen Pansy's Amaryllis	6-0	276C-2X	8210	410
s. High Hollow Adventure		d. Poniton Prince's Pansy		
McCULLOUGH, H. P., HALL FARM, NORTH BENNINGTON				
Glastenbury Peerless Lee	4-9	295C-2X	10579	544
s. Peerless Shine of Applecot		d. Red Fox Reliance's Lee		
Glastenbury Showman's Grateful	4-2	267-2X	8232	404
s. Howland Master's Showman		d. Birchtree Master's Grateful		
Glastenbury Theodore's Lady	2-1	252-2X	4310	212
s. Green Meads Theodore		d. Glastenbury Judge's Lucky Lady		
Glastenbury Theodore's Lily	2-4	253-2X	5558	282
s. Green Meads Theodore		d. Glastenbury Peerless Lee		
Red Fox Reliance's Lee	7-2	292C-2X	11687	525
s. Red Fox Reliance		d. Red Fox Criterion's Lana		
PERRY, RALPH H., MAPLEWOOD FARM, IRA				
Maplewood Ajax's Dee Dee	2-9	305C-2X	8531	414
s. Caumsett Ajax		d. Maplewood Mont Dianne Alice		
Maplewood Mar Kitty	3-5	305C-2X	8228	386
s. Gay Head's C. Marshal		d. Maplewood Kristy		
Maplewood M. Mona	2-9	305C-2X	7286	353
s. Maplewood Helena's Major		d. Maplewood Mont Molly		
Maplewood Mont Caroline	4-11	296C-2X	7229	366
s. McDonald Farms Vermont King		d. Maplewood Major's Carol		
Maplewood Mont Milkmaid	5-5	270C-2X	7716	377
s. McDonald Farms Vermont King		d. Fra-Mar Rosalind		
Maplewood Pharaoh's Donna	3-2	269C-2X	6820	313
s. Fra-Mar Pharaoh		d. Maplewood Mont Delores		
Maplewood P. Joan	2-7	305C-2X	8542	419
s. Cathedral Pal of Twin Birch		d. Maplewood Mont Judith		
SMART, S. BRUCE, BROMLEY FARM, PERU				
Bromley Marauder's Hopeful	3-3	208-2X	6296	268
s. Howland Select's Marauder		d. Howland Noble Hope		
Bromley Marauder's Kally	3-5	204-2X	6916	351
s. Howland Select's Marauder		d. Howland Nobleman Kalmia		
High Mowing Noble Appeal	10-11	262-2X	7013	343
s. Green Meads Noble		d. Howland Rebel Elegance		
VERMONT AGRICULTURAL EXPERIMENT STATION, UNIVERSITY FARM, BURLINGTON				
U. V. M. Stardust Rosabelle	3-0	305-2X	7557	374
s. Langwater Stardust		d. U. V. M. Rosalie		

VIRGINIA

BAKER, J. R. & SON, CONLEY G. & ELLA K., RIVULET VALLEY FARMS, BRISTOL				
Rivulet Valley's Minerva	4-4	285-2X	7892	418
s. Klondike Ray Nestor		d. Minnie's Pet of Cedar Grove		
Rivulet Valley's Roberta	2-6	276-2X	5604	295
s. Bog Meadow Mr. Chips		d. Babbling Brook's Ju[illegible]		
Dairylou Southland Esther	3-8	305-2X	832[illegible]	387
s. Caumsett Pioneer		d. Dairylou Prediction's Rula		
Dairylou Southland Lill	3-3	252-2X	7074	319
s. Caumsett Pioneer		d. Benton's Valinda 2d		
Rivulet Valley's Dilly	4-5	203-2X	7042	363
s. Klondike Ray Nestor		d. Walnut Grove's Dawn's Dolly		
Rivulet Valley's Drucia	2-6	305-2X	6258	336
s. Eth-Mead Shah		d. Walnut Grove's Dawn's Dolly		
Rivulet Valley's Ella	5-3	279-2X	6519	324
s. Klondike Haroun		d. Ellerslie Jewel		
Rivulet Valley's Erma's Lelia	4-11	208-2X	6631	350
s. Ideal's Statesman		d. Erma of Rivulet Valley		
Rivulet Valley's Gray Opal	2-10	289C-2X	7097	359
s. Elmcrest Peter Grey		d. Ellerslie Jewel		
Brookberry Princess Ann	4-9	250-2X	7237	369
s. Clear Springs' Gay Prince		d. Klondike Premost Anna		
Duke's Armande of Eldorado	8-3	191-2X	6734	317
s. Bolton's Royal Duke		d. Advocate's Ginette of Eldorado		
Lawrence's Lucky Rosebud Gay	10-4	268-2X	7112	355
s. Quail Roost Lucky Buck		d. Lucky Rosebud		
Lawrence's Nancey Vicky	3-10	186-2X	7420	349
s. Clear Springs' Majesty's Victor		d. Lawrence's Lucky Nancey		
Notla Christyann	9-7	211-2X	8000	378
s. Riegeldale Emory's Fashion		d. Notla Haywood's Christine		
Notla Ginger	11-3	270-2X	9865	457
s. Quail Roost Prince Dudley		d. King's Golden Queen Lilly		
CHAPPELL, J. F., CHAPPELL GUERNSEY FARM, JONESVILLE				
Chappell Maxim Duchess Ann	3-3	305C-2X	7134	390
s. Holliknoll Maxim Wonder		d. Aldershot of Beacondale		
Chappell Maxim Phoebe	5-7	305C-2X	7454	368
s. Holliknoll Maxim Wonder		d. Rainbow Pot of Gold		
Chappell Noble Anna	2-1	305C-2X	6315	332
s. Holliknoll Alberta's Noble		d. Peerless Beacondale Ann		
Chappell Noble Bess	2-5	305C-2X	3815	241
s. Holliknoll Alberta's Noble		d. Cheer's Bess		
Chappell Noble Cora	2-6	305C-2X	5986	347
s. Holliknoll Alberta's Noble		d. Fiddlers Green Cora		
Chappell Noble Princess	1-11	305C-2X	6095	363
s. Holliknoll Alberta's Noble		d. Pride of Sandalwood		
Chappell Noble Queen	2-6	305C-2X	5934	322
s. Holliknoll Alberta's Noble		d. Chappell Peerless Thelma		
Chappell's Maxim Mary Ann	4-11	213-2X	5811	320
s. Holliknoll Maxim Wonder		d. Chappell Peerless Regina		
CROWGEY, R. R., HAM FARM, WYTHEVILLE				
Connie of Ham Farm	6-8	229-2X	7308	329
s. Klondike Hannibal		d. Palmer's Joy		
Hannibal's Gladys of Ham Farm	6-6	264-2X	7324	331
s. Klondike Hannibal		d. Palmer's Gladys		
ELAM, C. N., BELNEMUS, POWHATAN				
Burkeville Stock Farm Tileen	5-5	305-2X	6944	384
s. Danny Boy's Paul		d. Burkeville Stock Farm Rheba		
PADDOCK, ASHLEY, MRS., BEN VENUE, THE PLAINS				
Osborne Hill Pat Bunty	3-5	245-2X	7443	352
s. Hominy Hill Pathfinder		d. Osborne Hill Tranquil's Bertha		
Shady Rest Pharoah's Corine	6-5	222-2X	7730	363
s. Midview Charmer's Pharoah		d. Open View Mebane		
SANDS, D. C., BENTON FARMS, MIDDLEBURG				
Benton's Lucky Pauline	9-11	305-2X	7492	371
s. Mt. Ararat's Sir Lucky		d. Benton's Pretty Pat		
SULLIVAN, AISY, RIVER VIEW FARMS, BLUEMONT				
Sandco Goliatha	2-11	299C-2X	7230	382
s. Sandco Elixir		d. Sandco Elephanta		
Sandco Halo	2-6	286C-2X	5838	293
s. Sandco Elixir		d. Sandco Elegant Luck		

WASHINGTON

BUTTS, SIDNEY E., ROCK HAVEN GUERNSEY FARM, MORTON				
Avalawn Nugget	7-5	305C-2X	5523	299
s. Flying Horse Flute's Colonel		d. Nancy's Nugget of Springside		
Daisy of Rock Haven	7-8	305C-2X	7039	322
s. Chicona Latife		d. Grandee's Dawn of Rock Haven		
Damsel's Dimple of Rock Haven	13-11	305C-2X	4743	248
s. Chicona Madrone		d. Cascade Damsel		
Golden Charm Pip	4-3	305C-2X	8370	435
s. Avalawn Norwood		d. Avalawn Pippin		
Rock Haven Bud Rose	5-5	305C-2X	4675	247
s. Wandamere C. Buddie		d. Rock Haven Latife's Ruth		
Rock Haven Pablo's Dolly	5-1	283C-2X	5095	265
s. Chicona Nelson Pablo		d. Damsel's Dimple of Rock Haven		
DODGE, MERRILL M., LOCUST NOOK FARM, ELLENSBURG				
Locust Nook Babbette	3-2	276C-2X	5812	353
s. Chicona Playfair		d. Locust Nook Bess		
DYNES, GEORGE M., RIVERVIEW FARMS, MOUNT VERNON				
Buck-Mor Madell	13-7	305C-2X	9072	412
s. Antietam Gem's Archer		d. Buck-Mor Fairy Sequel		

Price's Golden Maizie	5-10	305C-2X	7375	490
s. Flying Horse Master's Phil		d. Mazie of Chicona		
Riverview Cherub's Carmelita	2-5	279C-2X	6373	353
s. Wyno Beau's Cherub		d. Riverview General's Madonna		
Riverview Countess Melody	6-1	301C-2X	9790	535
s. Flying Horse Clara's Colonel		d. Waylayne Butterfat Countess		
Riverview Porter's Princess	3-7	305C-2X	9286	529
s. Wandamere Porter		d. Riverview's Phyllad Bonnie		
EGBERT, C. E., ESTATE, EMRL FARM, BOW				
Emrl Charter's Cyndia	10-1	305C-2X	10832	600
s. McDonald Farms Charter		d. Victor's Ultra Cinderella		
Emrl Helena	5-3	294C-2X	7126	486
s. Revilo Colonel's Tim		d. Emrl Hallie's Hazel		
EKSTRAN, HERBERT V. & N. GARNER, BROCKWELL FARM, BOW				
Brockwell Landon's Heiress	7-9	222-2X	9342	482
s. Western Glow Landon		d. Hope of Brockwell		
Brockwell Royal Marylou	3-8	365-2X	8154	425
s. Western Glow Lou's Royal		d. Brockwell Landon's Mary		
Brockwell Royal Annette	2-9	305C-2X	9206	443
s. Western Glow Lou's Royal		d. Brockwell Bravery Allene		
Brockwell Royal Faithful	4-2	365-2X	12018	642
s. Western Glow Lou's Royal		d. Winner's Faith of Brockwell		
HENDERSON, WAYNE B., DR. & MRS., RAPAWAY RANCH, PORT ANGELES				
Bessy's Faithful Linda	6-11	261C-2X	9328	458
s. Valley Pride's Gene		d. Helen Jewel's Bessy		
Fernbrook Sally's Lady	6-1	235C-2X	7810	318
s. Middale Pride's Jackie		d. Cedar Crest's Sally		
HINGER, G. A., MOUNTAIN VU GUERNSEY FARM, WALLA WALLA				
Mountain Vu's Coquette	4-2	305C-2X	10966	651
s. Cedarcroft Master's Steadfast		d. Dina of Golden Glow		
JOHNSON, ALBERT, DENNY-DALE FARM, MOUNT VERNON				
Almar Desire Pablo	6-7	305C-2X	8117	436
s. Chicona Pablo		d. Dreamy Eyes of Chicona		
Almar Destiny Lucky	2-6	305C-2X	10528	516
s. Western Glow Lucky O'War		d. Dreamy Eyes of Chicona		
Cupid of Rock Haven	7-0	305-2X	7225	366
s. Chicona Latife		d. Madrone's Clara of Rock Haven		
Denny-Dale Lavonia Fame	2-3	305C-2X	8836	442
s. Fame of Aldarra		d. Evergreen's Lorinda		
MANTHEY, LLOYD R., DEER CREEK GUERNSEY FARM, BELLINGHAM				
Deer Creek Bea	3-3	305C-2X	5546	318
s. McDonald Farms Western Star		d. Deer Creek Bess		
Deer Creek Bess	7-2	303C-2X	6079	332
s. Coanwood Foreman		d. Killalana Bess 5th		
Deer Creek Frosty	6-8	305C-2X	6918	348
s. Quality Farm Lass's Nero		d. Killalana Frisky 3rd		
Deer Creek Gay	4-1	290C-2X	6156	304
s. McDonald Farms Western Star		d. Deer Creek Goldenrod		
Deer Creek Indy	3-5	287C-2X	5237	298
s. McDonald Farms Western Star		d. Deer Creek Independence		
Deer Creek Lellia	6-7	305C-2X	8599	427
s. Quality Farm Lass's Nero		d. Deer Creek Lulabell		
Deer Creek Rosebud	3-4	305C-2X	8047	545
s. McDonald Farms Western Star		d. Deer Creek Rosemary		
MEEKER BROTHERS & CARROLL E., ROZAVU FARM, OUTLOOK				
Rozavu Nell	4-7	305C-2X	6798	337
s. Chicona Nimitz Alderman		d. Rozavu Vella		
Phenice of Chicona	5-11	305C-2X	7648	367
s. Chicona Cuyler		d. Parmela of Chicona		
MEYER BROTHERS, DELPHI DELL FARM, OLYMPIA				
Delphi Dell Bessie	2-5	365C-2X	8248	449
s. Delphi Dell Sarah's Master		d. Delphi Dell Lassie Bess		
Delphi Dell Mona	2-4	360C-2X	10051	446
s. Delphi Dell Sarah's Master		d. Delphi Dell Max's Ramona		
NEWMAN, LAWRENCE M., NEW HAVEN GUERNSEY FARM, PORT ORCHARD				
New Haven King's Sunbeam	2-9	305C-2X	8720	367
s. King of Fir-Aid Farm		d. Sunrise of Lincoln Lake		
New Haven Royal Janet	3-4	305C-2X	10372	492
s. Western Glow Royal Duke		d. Jenny of Dana Ranch		
OLSON, JAMES P., RIVER ROAD FARM, MOUNT VERNON				
River Road Masher's Louisa	2-5	305C-2X	9290	456
s. Western Glow Masher O'War		d. River Road Lydia		
River Road Princess	13-8	305C-2X	9161	457
s. Western Glow Dairy Prince		d. Lad's Queenie of Middale		
River Road Princess Poppy	9-10	365C-2X	12038	564
s. Western Glow Bravery		d. River Road Princess		
River Road Royal's Lila	6-8	305-2X	10526	513
s. Western Glow Maryann's Royal		d. River Road Lydia		
River Road Royal's Pet	3-9	305C-2X	8445	456
s. Western Glow Maryann's Royal		d. River Road Princess		
ORMBREK, GEORGE, CLOVER RIDGE FARM, KIRKLAND				
Deer Creek Gem's Pearl	8-3	331C-2X	9561	434
s. Fircrest Patron		d. Deer Creek Gem		
POWER, L. W., CHUKLUCK FARM, BURLINGTON				
Chukluck Novelette	4-7	282C-2X	11322	570
s. Western Glow Lucky Strike		d. Chukluck Novelty		
PRICE, KENNETH C., PRICE'S GOLDEN GUERNSEY FARM, PORT ORCHARD				
Western Glow Mazie's Hider	2-6	365-2X	7604	399
s. Delphi Dell Mazie's Pride		d. Bertalor Helen		
REED, WILLIAM G. & LANCASTER, LESTER J., GRAYSMARSH FARM, SEQUIM				
Graysmarsh Princess Buttercup	2-7	305C-2X	10603	510
s. McDonald Farms Indian Prince		d. Graysmarsh Buttercup		
Graysmarsh Royal Rosette	2-5	305C-2X	7653	451
s. Royal Diadem of Aldarra		d. Graysmarsh Princess Roxanna		
ROBINSON, C. A. & SON, ROBINDELL FARM, SEQUIM				
Amber's Princess of Maple View	3-3	365C-2X	9364	489
s. Victor's Amber of Maple View		d. Bonny of Maple View		
Graysmarsh Eva	4-6	316C-2X	10193	532
s. Revilo Thersa's Royal		d. Robindell Hi Elberta		
Robindell Blanchette	2-5	328C-2X	7762	419
s. Victor's Amber of Maple View		d. Maple View Boots		
Robindell Sunny Hope	4-3	360C-2X	7754	403
s. Evelina's Sonny Boy		d. Bunsy of Lotzgesell Homestead		
STAUFFER, IRA, VALMARK GUERNSEY FARM, LYNDEN				
Valmark Janette	5-6	221-2X	6385	290
s. Rozelyn's V. Jay		d. Peggy's Queen Jane		
SUMMERS, CLARENCE E., GOLDEN BOW FARM, BOW				
Brenda's Faith of Golden Bow	2-3	264-2X	8280	400
s. Charlie Q of Golden Bow		d. Sky Brenda		
Cuddles of Golden Bow	3-5	305C-2X	6700	403
s. Pathway's Handsome		d. Sky Bonnie		
Ebby Q. of Golden Bow	2-7	305C-2X	9427	482
s. Pathway's Handsome		d. Sky Connie Q.		
Elinore of Golden Bow	2-8	305C-2X	8152	381
s. Summers Sky Son O'War		d. Traverdale Zilpha		
Summers Sky Lilac	3-7	305C-2X	6579	302
s. Fircrest Atom's Hollister		d. Traverdale Zilpha		
SWALES, G. O., CRESCENT FARM, JOHNSON				
Crescent's E. Blythe	2-5	299C-2X	6059	317
s. Far West Fame's Eldon		d. Crescent's L. Blye		
Crescent's N. Bonita	2-11	299C-2X	7959	393
s. Chicona Niles		d. Crescent's L. Betty		
Crescent's N. Marg.	4-4	236-2X	7089	364
s. Chicona Niles		d. Sally's Maggie		
WEST, RAY N., WESTLAWN FARM, YAKIMA				
Westlawn Pensive	2-3	292C-2X	6038	320
s. Coldspring's B. R. Forcaster		d. Graysmarsh Primrose		

WEST VIRGINIA

ALLEN, J. F. COMPANY, CLARKSBURG				
Belledale Favorite Margo	2-9	298C-2X	8084	428
s. Holliknoll Maxim Favorite		d. Belledale Tuttie		
Whippernock Osiris' Peggie	5-4	305C-2X	7731	377
s. Caumsett Osiris		d. Whippernock's Maxim Peggie		
DAVISSON, B. M., DAVISSON FARMS, JANE LEW				
Davisson Farms Leila	3-7	241-2X	5919	286
s. Davisson Farms Onward		d. Davisson Farms Linda		
Davisson Farms Valiant Rhoda	3-5	305C-2X	8791	420
s. Mordele Farms Valiant		d. Davisson Farms Wistar's Beth		

WISCONSIN

AHRENS, ROBERT S., BOMAR FARMS, HUDSON				
Bomar Judy	5-7	305C-2X	6787	347
s. Birchtree Levity James		d. Lakewood Erma		
Bomar Marj	8-0	305C-2X	9494	450
s. Spruce Shadows Countryman		d. Jewell's La Noce Daisy		
COBB, D. I., COBB FARM, SAINT CROIX FALLS				
Lilly of Cobb Farm	1-10	275C-2X	5003	222
s. Windyhill's Count		d. Windyhill's Lilly Bella		
Sally of Cobb Farm	2-11	305C-2X	7938	342
s. Cedric of Vermillion Farm		d. Paulette of Cobb Farm		
HARRIS, GERALD L., PRAIRIE EDGE FARM, DODGEVILLE				
Malloy Fascinator's Chic	4-5	284-2X	7178	304
s. Boulder Bridge Fascinator		d. Malloy Constant's Lucy		
Prairie Edge Bonnie Nina	3-4	182-2X	4586	202
s. Curtiss Candy Levity Peer		d. Allenwood Noble's Boma Bell		
Spring Ridge Primrose	2-7	305C-2X	8120	406
s. Curtiss Candy Verity Lad		d. Spring Ridge Polly		
LAWLER, T. M., KENOSHA				
Lawler Chum Marcella	4-4	207-2X	7203	296
s. Curtiss Candy Levity Chum		d. Lawler Bright Marcella		
NICHOLS, FLOYD L., COULEE COUNTRY FARM, SPARTA				
Coulee Country Phil's Fan	3-4	300C-2X	7401	339
s. Lynbrook Anna's Philosopher		d. Lynbrook Lad's Prairie Fern		
RAYNOR, JOSEPH L., GREEN VALLEY FARMS, WAUKESHA				
Kenmoor Triumph's Echo	4-4	305C-2X	9148	494
s. Riegeldale Conqueror's Triumph		d. Kenmoor Levity Elaine		
Pinefalfa Sunshine	2-11	293C-2X	7132	324
s. Pinefalfa Prediction		d. Pinefalfa Sonnet		
SHERBURNE, V. K. & DOROTHY A., SHERBURNE PRAIRIE FARM, RUSK				
Sherburne Prairie Lad's Marvel	2-8	305-2X	6749	303
s. St. Albans Valiant Paint's Lad		d. Windyview Bomber's Alice		
Sherubrne Prairie Mitzi	2-7	305-2X	6400	305
s. Calamity Alicia's Squire		d. Sherburne Prairie Juli		
Windyview Bomber's Alice	4-10	305C-2X	8237	360
s. Curtiss Candy Levity Bomber		d. Windyview Alice		
Sherburne Prairie Lona	3-8	305C-2X	8545	394
s. Gaylord Honor's Potentate		d. Sherburne Prairie Inga		
Sherburne Prairie Lulu	3-8	305C-2X	6758	365
s. Langwater Omar		d. Squire's Delight of P. V.		
Sherburne Prairie Lucille	3-5	305C-2X	9934	536
s. Gentleman of Guernsey View		d. St. Croix Mac's Miss Lucille		
WISCONSIN, UNIVERSITY OF, MADISON				
U. W. Generous Admirable	2-4	266-2X	5620	276
s. Blakeford Admiral		d. U. W. Generous Brummel		

Why not let us send you the details for putting your herd on official test. These are available upon request, and at no obligation, or cost.

Simply write to **THE AMERICAN GUERNSEY CATTLE CLUB,**
Peterborough, New Hampshire

SIRE SUMMARIES

Summaries are prepared of sires having ten or more daughters with official production records and only of sires that have daughters completing official records with the use of IBM equipment at the home office. HIR testing is being adapted to IBM before AR and by states in alphabetical order. This is not retroactive to sires that do not have daughters completing records with the use of IBM equipment. In computing this production summary, all official records are converted to a Mature 305-day, 2x milking basis. The average Type Classification of daughters that have been classified is determined by using a numerical value of 92.5 for Excellent, 87.5 for Very Good, 82.5 for Desirable, 77.5 for Acceptable, 72.5 for Fair and 67.5 for Poor.

SIRE'S NAME	Reg. No.	No. Dtrs. 4 yrs. & over	No. Tested Dtrs.	No. Records	M. E. 305-2X Milk	%	Fat	No. Cl. Dtrs.	Ave. Cl.
*ARGILLA BEACON	338835	27	13	26	9806	4.5	440	10	81.4
ARGILLA PROGRESSOR	231583	80	27	36	9165	4.9	446		
BASQUAERIE LEVITY BUTTERFAT	403269	1	26	46	8685	4.4	384		
BETTYS SIR GALAHAD	391321	20	16	43	7998	5.1	407		
BIG SPRINGS PRINCES HEIR	402346	20	19	45	8434	5.1	427		
*BONNIE BROOK DOUGLAS	336870	16	11	38	6320	4.9	309	5	85.0
*BOULDER BRIDGE COMBINE	354977	83	25	91	9036	4.8	438	22	83.1
BOURNEDALE MAXIMS FRISKY	396953	4	22	37	8017	5.0	403		
*BUTLER OF BURKES TAVERN	283091	212	18	23	8675	4.7	408	4	81.3
CHEDCO CORONATION HULLWOOD	355608	25	20	28	9813	5.1	501	9	81.9
*CHEDCO HURRICANE	358092	27	19	47	7902	5.1	404		
*CHICONA CARADOC	423100	19	12	17	9717	4.9	477	15	84.0
FAIRLAWN DAIRYMAIDS STEADFAST	411313	25	24	34	9802	5.0	488	10	81.3
FAIRLAWN HORNETS MERRYMAKER	428862	19	21	21	8893	5.0	442	35	83.9
FLYING HORSE ROSES PHIL	433859	14	10	14	8780	4.6	401		
MABETHS HERO OF ARIZONA FARMS	394819	18	30	64	7765	5.0	386	32	83.1
*McDONALD FARMS JOLLY BOY	364955	31	24	48	8467	4.7	402		
MT ARARAT HARLEQUIN	425698	8	11	14	8978	4.6	416		
PINE MANOR KINGS KNIGHT	331351	77	29	47	9140	4.6	422	4	80.8
*PINE MANOR TRIUMPH	324380	72	28	64	8521	5.2	444	18	82.8
PLANE VIEW KINGS CONSUL	437560	7	11	13	8396	5.1	425	12	80.8
PRIMROSES HEARTSEASE	225530	88	46	96	10317	4.7	482	29	81.4
RANCHO LITAS JUDGE	336579	67	19	26	9413	4.8	449	15	79.7
*R FS HIGHLANDERS KNIGHT	374914	27	25	53	9876	5.2	516		
RIEGELDALE CONQUERORS SHEIK	411884	1	18	31	8276	5.1	423		
RIEGELDALE EMORYS CHALLENGER	299341	69	19	47	9522	5.0	478	6	82.2
*ST ALBANS ACTOR GRANDEE	404877	44	31	71	10439	4.9	516	8	82.2
*SOUTH WIND HOOSIERS MERITT	424536	10	23	32	9026	4.6	414		
SPAR HILL FOXDENS KING	346700	45	35	92	8033	5.1	406		
STERLINGOLD PRINCE KEN	380148	55	13	18	9403	5.0	467	9	82.5
SUNNY VALLEYS NOBLE MAN	324115	33	16	57	7498	4.8	363		
WANDAMERE ANSON	298155	68	25	53	9971	4.8	474	21	85.6
*WEY ACRES AUBRIETIAS GRANDEE	273331	241	45	128	8936	4.7	418	34	82.8

*Owned or leased by an Approved Artificial Breeding Unit.

WINDY HILL FARMS

R. D. 3 - Titusville, Pa.

"BREEDING TOWARD PERFECTION"

Season's Greetings And Best Wishes For 1956 From The Home of Cherub

NOMINATED FOR ALL-AMERICAN AGED BULL

WYNO BEAU'S CHERUB

1955 WINNINGS

1st Aged Bull, Senior and Grand Champion, Pa. Farm Show
1st Aged Bull, Senior and Grand Champion, Pa. Dist. No. 3 Show
1st Aged Bull, Senior and Grand Champion, Pa. State Show
1st Aged Bull, Senior and Grand Champion, Md. State Fair
2nd Aged Bull, Senior and Reserve Champion, National
2nd Aged Bull, Senior and Reserve Champion, International

We are confident we have the kind of females in our herd that you would select as the dam of a herd bull. We suggest you consider a CHERUB son out of one of our top cows.

Send for list of available bull calves.

Plan to visit our herd during 1956.

You are always welcome.

T. B. 561063
JAMES D. BERRY, JR.
Owner

Vaccinated
Phone Titusville 37364

Bang's 20316
JAMES G. MILLAR
Herdsman

KINGENDALE ALL-AMERICAN NOMINATIONS

GAYOSO LEVITY CROWN — Get of Sire

1st Ohio, Indiana, Kentucky, Eastern Indiana,
Central Indiana; 3rd, I. D. S., 4th, N. G. S., 1955.

Kingendale Levity Dream, 1st 4 Yrs., Ohio, E. Ind., 2nd, Ky., 1955.

Kingendale Levity Lew, E 4 times, 1st Aged, Sr. & Gr. Ch., Ohio, Eastern and Central Ind., 1955.

Kingendale Levity Grace, 1st 2 Yrs., E. Ind., 2nd, Central Ind., 3rd, Ohio, Ind., Ky., 1955.

Kingendale Levity Joy, 1st 3 Yrs., 1st Udder, E. Ind., 1st 3 Yrs., Central Ind., 2nd, Ohio, 1955.

Produce of SUNNYDALE SEVENE

FULL SISTERS

1st, Indiana, E. Ind., Central Ind., 2nd
Ohio, Kentucky, 5th, N. G. S., I. D. S., 1955.
Kingendale Levity Dream (above)
Kingendale Levity Joy (above)

If you are interested in a sire of type, production and uniformity—buy a son of Crown.

WE TEST — WE CLASSIFY — WE SHOW AND CONSIGN TO SALES

KINGENDALE GUERNSEY FARM — Route 7, Muncie, Indiana

Bang's Certificate No. 5588G T. B. No. 315882 DARIUS KINGEN & SON

Clear Springs Farm

For 1956 We Wish A Prosperous and Peaceful Year To Everyone

THE HOME OF LEADER

COLDSPRING'S NOBLE'S LEADER, AR
44 AR daughters — others on test

OUR SINCERE THANKS

to the following people who have shown confidence in our breeding program by their selections of Clear Springs cattle from our herd during 1955.

W. L. Smith, Jr., Lovelea Farm, Lexington, N. C.
Jack Deriso, Americus, Ga.
Fred & H. J. Goodman, Concord, N. C.
L. Bowman Barrier, Green Hills Dairy Farm, Mt. Pleasant, N. C.
W. R. Corder, Lodge, S. C.
Salvador Arguello, Managua, Nicaragua
B. M. Saunders, Orangeburg, S. C.
R. D. Goodman, Woodside Farm, Concord, N. C.
A. P. Snyder, Wyolina Farm, Harrisburg, N. C.
Cesar E. Mejia, Managua, Nicaragua
Maria Knolpffer, Managua, Nicaragua
Luther F. Reed, Reeds Dale Farm, Lincolnton, Ga.
S. W. Gramling, Sawaga Farm, Bowman, S. C.
William M. Rennett, Jr., Gibson, N. C.
W. M. Bankhead, Blackstock, S. C.
T. E. Isenhour, Great Falls, S. C.
B. C. Smith, Buffalo, S. C.
C. L. Wynhdam, Moncks Corner, S. C.
Institute de Fomento Nacional, Managua, Nicaragua
George L. Jones, Jr., Mullins, S. C.
John E. Watson, Tryon, N. C.
Sam Clay Rosser, Bessemer, Ala.
Robt. Griffin Harris, Carrollton, Ga.
Bobby K. Sturgis, Rock Hill, S. C.
Alton G. Campbell, Pittsboro, N. C.
J. E. Jones, Florence, S. C.
S. Wayne Gamble, Lane, S. C.
Thurmond Chatham, Klondike Farm, Elkin, N. C.
Dr. Grady N. Coker, Nejasco Farm, Canton, Ga.
Bowman & Gordon Gray, Brookberry Farm, Winston-Salem, N. C.
Geo. C. Shuler, Bowman, S. C.

As we look ahead to the year of 1956, we must give thanks also for the many blessings that we have enjoyed during 1955. Among our many blessings were the best crops in several years, a most abundant rainfall, higher herd production and excellent milk sales, and many others.

We face the year 1956 with utmost confidence in the Guernsey breed, and we feel that Guernseys will attain new heights in popularity. With a constant program of culling, good feed and good management the Guernsey will continue to be a profitable cow.

Why Not Resolve to add some Clear Springs blood to your breeding program in 1956? We know you will be pleased with the results.

N. C. Bang's Herd No. 100 . . . T. B. Accredited No. 551444

Est. A. L. BROWN, Owner
G. H. CARTNER, Manager
ALFRED M. BROWN, Assistant Manager

CLEAR SPRINGS FARM
Concord, North Carolina **U. S. Highway 29**
V. A. CUMBO, Herdsman

A REMARKABLE PRODUCTION YEAR JUST COMPLETED

13 Class Leader Records Made During 1955 With Our Small Herd of 26 Milking Cows
6 Records in Fat, 4 in Milk — All AR 2x Milking
Including 1 National Class Leaders in Milk, 2 in Fat

B. H. H. MAJESTY'S EASTER
*14327—*818—Sr2—365—2x
National Class Leader in Fat, 4th in Milk
Sire: B. H. H. VALOR'S MAJESTY
See page 997, November 15 Journal

VALOR'S MAJESTY IS ALSO THE SIRE OF OUR CLASS LEADING TWINS— CHERUB AND CHERI—SEE OPPOSITE

B. H. H. CLARINET'S ALMA
12956—667—Sr2—365C—2x, Former Class Leader Milk and Fat, *16235—*849—Sr3—365—2x, **Class Leader 4th in Milk and Fat.**

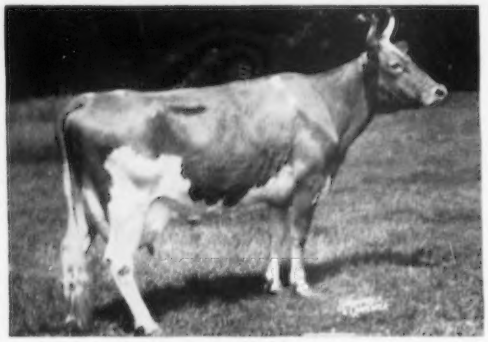

B. H. H. VALOR'S HELEAN
12954—642—Sr2—365C—2x, Former Class Leader, 12579—602—Jr4—365—2x, *18302—*896—5yrs—365C—2x, **Class Leader 2nd place in Milk, 3rd in Fat.**

PONITON MAXIM'S MAY (pictured below) IS A NATIONAL CLASS LEADER FOR BOTH MILK AND FAT. SHE IS THE DAM OF **B. H. H. VALOR'S MAJESTY—6 DAUGHTERS IN MILK —3 ARE CLASS LEADERS. THIS SIRE OF CLASS LEADERS IS FOR SALE.**

PONITON MAXIM'S MAY

10430—557—Jr3—305C—2x
11323—643—Jr4—305C—2x
12134—689—5yrs—305C—2x
15250—846—6yrs—365—2x
13984—765—7yrs—365C—2x
*19646—*1085—9yrs—365C—2x

National Class Leader both Milk and Fat. Winner of Red Echo Trophy as Jr3 and Jr4. Vermont State Champion as Jr4, 5yrs, 9yrs.

A Bull Calf From This High Producing 2x Herd Could Increase Your Milk Check.
6 Year Average On Entire Herd, 612 Lbs. Fat

Best Wishes To All Our Friends For A Happy and Prosperous New Year

VISITORS WELCOME — Farm is located 7½ miles east of Cambridge, N. Y., on the Vermont line.

BLACK HOLE HOLLOW FARMS — South Arlington, Vermont

T. B. and Bang's Accredited
PAUL A. DREHER, Manager

Calfhood Vaccinated
P. O. CAMBRIDGE, NEW YORK

TWINS — Class Leaders

CHERUB and CHERI, pictured below and EASTER, pictured on the opposite page, are ALL BY **B.H.H. VALOR'S MAJESTY**

Have Any Other Twins In The Breed Made Class Leading Junior Two-Year-Old Records Together? We feel this accomplishment is further proof of VALOR'S MAJESTY'S greatness as a sire of outstanding production.

2nd Place

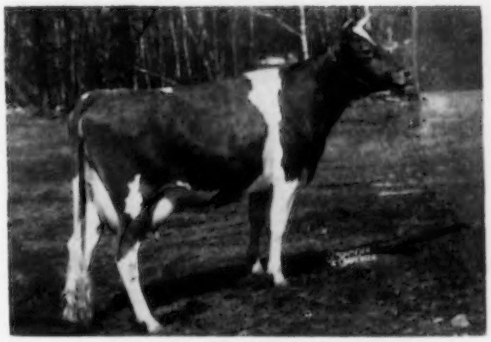

B. H. H. MAJESTY'S CHERUB
12775—*722—Jr2—365C—2x (pending)
Class Leader 2nd place for fat

6th Place

B. H. H. MAJESTY'S CHERI
11254—*689—Jr2—365C—2x (pending)
Class Leader 6th place for fat

THIS GREAT PROVED SIRE IS NOW FOR SALE

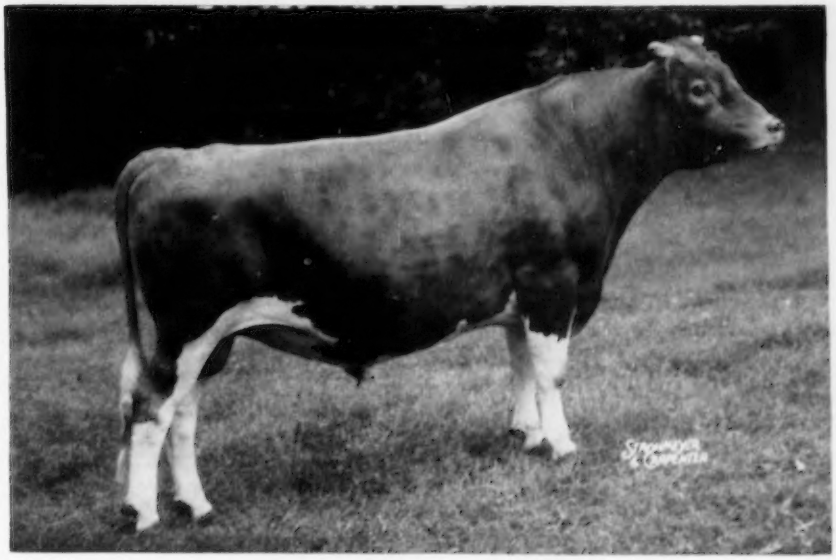

B. H. H. VALOR'S MAJESTY

Born March 4, 1949

Sire: **FOREMOST ROYAL VALOR 14th,** 13 AR daughters average 10717—516—2x, sold to Conn. A.B.A. in 1950.

The first 6 daughters of MAJESTY will average well over 600 lbs. fat on 2x, **3 are Class Leaders.** We already have 20 daughters in our herd and since we have a small herd of only 26 milking cows, we feel we can now sell MAJESTY. Send for complete pedigree and price on this son of our National Class Leading cow, Poniton Maxim's May (pictured opposite).

VISITORS WELCOME — Farm is located 7½ miles east of Cambridge, N. Y., on the Vermont line.

BLACK HOLE HOLLOW FARMS — South Arlington, Vermont

T. B. and Bang's Accredited
PAUL A. DREHER, Manager

Calfhood Vaccinated
P. O. CAMBRIDGE, NEW YORK

BRANDTJEN FARMS

HOME OF 140 REGISTERED GUERNSEYS

A Junior Herd Sire . . .

BRANDTJEN'S S. PEERLESS V-I-P

Born April 14, 1954

Sire: **BRANDTJEN'S Q. SKIPPER**
Sire: Brandtjen's A. Quest
Dam: Langmore Famous Katie
12689—567—Jr3—305C—915 T.M.
13811—640—Jr4—365—944 T.M.
2 HIR daughters, both over 600 lbs. fat on 2x.

Dam: **LANGMORE A. PEERLESS**
12139—574—Jr3—900 T.M.
Sire: Coronation Agitator
Dam: Langmore Idol Matchless (Very Good '52)
9885—521—5yrs—884 T.M.
12400—647—8yrsC—1089 T.M.

The Langmore cows in our herd have contributed much to our program. We have great confidence in V-I-P. Another son of a Langmore-bred cow, **Brandtjen's A. Robert**, he by Horse Shoe Conrad's Asterbilt, AR, out of Langmore Achievement, (VG '54) 11879—576—Jr2—365C, 2nd prize 3-year-old, Minn., 1951, **is the sire of BRANDTJEN'S R. WOLDANE, top of the 5 bulls in the Minnesota Sale, 1955. WOLDANE was purchased by the Gluek Brewing Co., Minneapolis, Minn.**

Make your next bull — A BRANDTJEN BRED SIRE

ASTERBILT sons and grandsons FOR SALE.

T. B. Accredited

Bang's Free

BRANDTJEN FARMS — Farmington, Minnesota

VISITORS ALWAYS WELCOME

GREEN MEADS FARM

Our Herd Sire . . .

LANGWATER HALLEY, AR

Born: September 1, 1948
Now Has 10 AR Daughters. Several Others On Test Doing Equally Well.

Typical Halley Daughters to Complete Test

	MILK	FAT	AGE
GREEN MEADS COUNTESS AGATHA	15320	620	Jr2C
GREEN MEADS COUNTESS FANETTA	12664	602	Sr2
GREEN MEADS COUNTESS FERN	11476	566	Jr2
GREEN MEADS COUNTESS MARYANN	12025	559	Jr2C
GREEN MEADS COUNTESS LAUREL	12898	548	Jr3C (pending)
GREEN MEADS COUNTESS MARGARET	12269	520	Sr2C (pending)

Halley Carries The Blood Of The Labelle And Country Flower Families

(E) His Dam

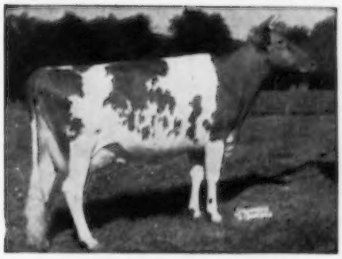

LANGWATER ADMIRATION
Excellent 4 times
Sold for $13,000.
15868 —728 —5yrs

His Sire's Dam

FOREMOST LABELLE
17716—801—AA
4 AR daughters
4 AR sons

Maternal Sister To His Sire

LANGWATER CAROLINE
Twice Excellent
17265—701—7yrsC

Make your next sire — a son of HALLEY. Send for our list of available bull calves, HALLEY SONS OUT OF OUR BEST COWS. The Farm is located on Route 41 — 2½ miles south of Route 20. Take Route 20 west of Pittsfield.

RICHMOND, MASSACHUSETTS

DARWIN S. MORSE, Owner — KENNETH G. CLARKE, Manager

CHESTER WHITE HOGS

GUERNSEY CATTLE

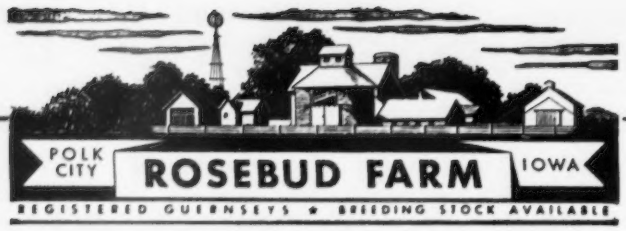

Top Bull Calves For Sale...

A **CITATION** SON OUT OF OUR BLUE RIBBON WINNING 4-YEAR-OLD (VG '55)
A **RULER** SON OUT OF OUR FIRST PRIZE THREE-YEAR-OLD (VG '55)

ROSEBUD FARM C. VERNON LAD... Born May 17, 1955

Sire: **ROSEBUD FARM CITATION**
Sire: **Boulder Bridge King's Sun Ray**
Citation sired the first prize Sr. and Jr. Gets, Iowa State Fair, 1955. Also sire of the Jr. Ch., 1st Jr. Yr. Heifer and 1st 3-year-old, Iowa State Fair, 1955.

Dam: **ROSEBUD FARM CORA** (VG '55)
9055—430—Jr2—HIR—343C—2x
9032—420—Sr3—HIR—305C—2x
On retest, 8200—411—Sr4—HIR—187 days. Still on test.
1st prize 4-year-old, Iowa State Fair, 1955.

His Sire's Dam

ROSEBUD FARM FOLLY (EXCELLENT '52)
12657—524—Jr2—HIR—2x
13139—553—Jr3—HIR—2x
13706—585—Jr4—HIR—2x
10971—461—5yrs—HIR—2x
13699—582—6yrs—HIR—2x
14799—627—7yrs—HIR—2x

His Maternal Great Granddam

ROSEBUD FARM KEEPSAKE
Very Good 4 times including '55
6 good HIR records: 11419—545—5yrs—HIR—2x. A daughter, **Rosebud Farm P. Beth**, VG '52 '55, 3 HIR records, all over 540 lbs. fat, 10632—580—Jr4C—HIR—610.

ROSEBUD FARM McROYALIST... Born May 28, 1955

Sire: **McDONALD FARMS FORE RULER.** A son of McDonald's Foremost Prediction. **The LADY AUGUSTA family.**

Dam: **ROSEBUD FARM DONITA** (VG '55), 9042—413—Jr2—HIR—305C—2x. On retest making over 2 lbs. fat per day on 2x. **1st prize 3-year-old, Iowa State Fair, 1955.** A daughter of Rosebud Farm Citation, he out of Folly (see above).

McRoyalist's Sire's Two Nearest Dams

McDONALD FARMS PRE LYNN

EXCELLENT '52 '54
12354—618—Jr2, 14745—749—Sr3C
15692—806—Sr4C, 17325—853—6yrs
18466—926—7yrs—365C (pending)

DOUGLASTON LADY AUGUSTA

EXCELLENT '47 '48
12106—607—E
Dam of 4 Excellent daughters.
3 are full sisters to Ruler's sire.

Send for price and pedigree on these two top Rosebud-bred bulls.

ROSEBUD FARM

ALVIN W. HITZ & SON (Bill)

4 miles East . . . POLK CITY, IOWA

DRAW UP A MILK STOOL and LET'S TALK ABOUT...

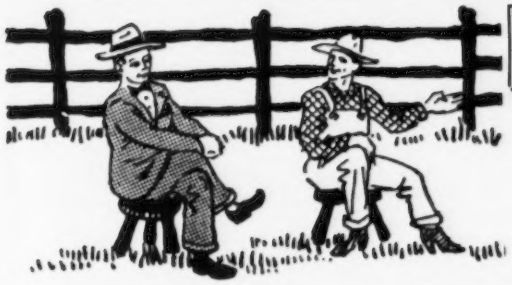

CLASSIFICATION

Nearly Everyone Knows About:

THE SENATOR FROM TENNESSEE

Name of Cow	Age	DETAILED RATINGS BASED ON SCORE CARD											
		General Appearance											Over All Rating
		Rating	Shoulders	Feet & Legs		Rump	Dairy Character	Body Capacity	Mammary System				
				Fore	Hind				Rating	Fore Udder	Rear Udder	Teat Placement	
Biscoe Alica Lenfestey	5	VG	E	E	D	E	VG	E	D	D	VG	D	VG
Hermitage View S. Babe	3	E	E	D	D	E	E	VG	E	VG	E	VG	E
Hermitage View S. Dahlia	3½	VG	VG	VG	D	VG	VG	VG	VG	VG	VG	VG	VG
Hermitage View S. Melbetta	2½	E	E	VG	VG	E	E	VG	VG	VG	VG	VG	E
Hermitage View S. Melbretta	2½	VG	E	VG	D	E	D	VG	VG	D	VG	D	VG
Hermitage View S. Oriole	3½	VG	E	E	VG	E	VG	VG	VG	VG	VG	VG	VG
Hermitage View S. Petunia	3	A	VG	D	D	D	VG	D	D	D	VG	D	D
Hermitage View S. Velera	3	VG	VG	VG	D	VG	VG	E	VG	VG	D	VG	VG
Hermitage View S. Gay Dot	3½	VG	VG	VG	D	VG	VG	D	D	D	VG	D	VG

Classification Breakdown on first nine Senator daughters
Classified at Hermitage View (2 E, 6 VG, 1 D)

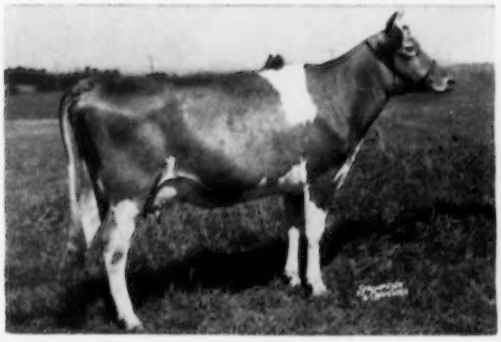

Hermitage View S. Melbetta
7578—382—Jr2 in 230 days

Hermitage View S. Babe
5037—234—Sr2 in 126 days

Excellent Daughters of Fairlawn K. Senator

Total Herd Classified — 4 E — 29 VG — 18 D — None Lower

Senator Sons For Sale

HERMITAGE VIEW FARMS, Inc.

HERMITAGE, TENNESSEE

L. C. LANGFORD, owner

ROBERT BASSE manager

OUR HERD SIRES

Backed By The Blood Of The ACTRESS and BEAUTY Families

COLDSPRING'S B. R. BONANZA

Born July 3, 1951

He combines the outstanding BEAUTY and MAY ROSE families.

Sire: **COLDSPRING'S BEAUTY'S ROMULUS, AR**

His Dam EXCELLENT

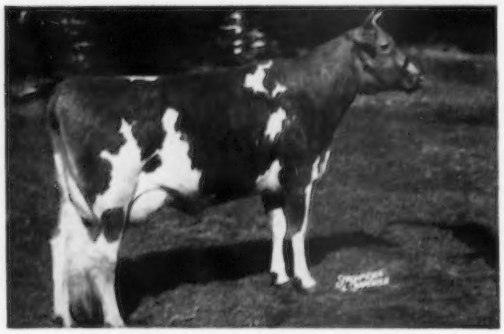

COLDSPRING'S ROMULUS' BESS
11678—588—Jr2—365C, 12759—607—Jr4—365C
EXCELLENT '47

Sire: **Langwater Romulus, AR**
Dam: **Coldspring's Valor's Bess**
12146—704—Jr2C, 15278—835—AA

His Sire's Dam EXCELLENT

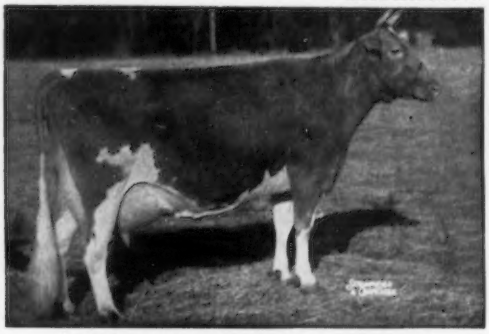

VALLEVUE BUTTERFAT BEAUTY
16578—831—A, 18914—937—AA
EXCELLENT '47 '48
7 AR daughters — 4 Excellent

FAIRLAWN ACTOR'S LORD JIM

Born May 6, 1953

Sire: **FAIRLAWN PEERLESS ACTOR, AR**
(The ACTRESS family)

His Dam

GRAY HAVEN ARGO'S PAT
10929—530—Jr3—305C—814 T. M.
12050—645—Jr4C—1082 T. M.
13390—699—5yrs—1091 T. M.

5 times Excellent. Her dam and her maternal sister were also both Excellent.

WYNO BELLE BUTTERFAT

Born January 18, 1953

Sire: **COLDSPRING'S B. R. MAY KING**
(A double BEAUTY)

His Dam

CLARHEART'S DAINTY
10262—625—Sr3—305C—2x
12709—754—6yrs—305C—2x
16936—*929—8yrs—305C—3x

National Record when made. Now Class Leader 5th place. Very Good '47 '49.

We can offer a choice selection of bull calves and a few bred heifers and cows.
WRITE US YOUR NEEDS

MAYWOOD FARMS

STILLWATER
COLUMBIA COUNTY
Pennsylvania

Federal Accredited 398201
CARTER BACHE, Owner

Office at Nanticoke, Pa.

Bang's Certificate 15067
DAVID H. BACHE, Manager

Roes-MOR Farms

BREED FINE
EXCELLENT COWS

LADY FAIR, DINA and LILAC Have Been Nominated For All-American Three Best Females

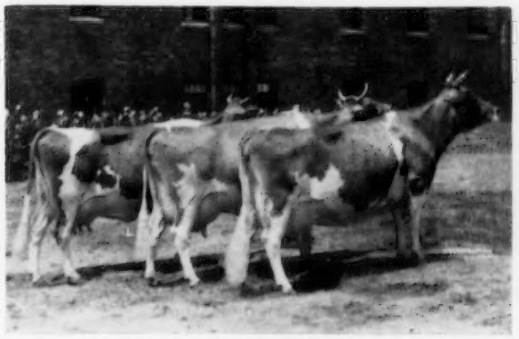

1st, Illinois, 1955

Roes MOR Flame's Lady Fair
8927—466—Jr2—HIR—365—2x
11479—608—Sr3—HIR—365—2x
12952—736—5yrs—HIR—365C—2x
11525—601—6yrs—HIR—365—2x
11270—564—HIR in 242 days (still on test)
Excellent '51 '52 '53 '54 '55

Roes-MOR Victor's Lilac
10275—477—Jr2—HIR—365—2x
12606—599—Jr3—HIR—365—2x
11482—559—Sr4—HIR—362C—2x
Excellent '53 '54 '55

Roes-MOR Victor's Dina
9769—428—Jr2—HIR—365C—2x
9927—445—Jr3—HIR—305C—2x
Excellent '54 '55

FAIR, DINA and LILAC are cows that will scale over 1400 lbs. — the kind you would like to have as dam of your herd sire.

WRITE US YOUR NEEDS

T. B. Free — Bang's Vaccinated

Farm 1 mile North and ½ East of town

ROESCHLEY BROS.

ROES-MOR FARMS — Flanagan, Illinois

M - Melvin
O - Orie
R - Roy

HOLLOW HILL FARM — Convent, New Jersey

Extends Best Wishes
To All Guernsey Breeders
For A Happy and Prosperous
New Year

OUR SMALL HERD COMPLETED 7 OFFICIAL RECORDS DURING 1955
THEY AVERAGE 15056 LBS. MILK — 795 LBS. FAT

1. **Convent's Supreme Harmony**
   17185—972—6yrs—365
2. **Convent's Beehive**
   16470—919—Sr4—365C
3. **Convent's K. Gay**
   18094—891—11yrs—365C
4. **Langwater Luna 2d**
   15033—752—8yrs—365
5. **Guernsey Lea's King's Anita**
   13669—710—9yrs—365
6. **Fairlawn K. Monella**
   13501—702—Jr2—365C (pending)
7. **Fairlawn K. Countess**
   11442—620—Jr2—365C

Plan To Visit Our Herd — "A Small Herd of Select Breeding Guernseys"

Accredited Certificate 85652
MR. AND MRS. PAUL MOORE, Owners

Negative Certificate 62
RAYMOND F. BENHAM, Herd Manager

Season's Greetings and Best Wishes

To All Our Guernsey Friends From The Home Of The

1955 NATIONAL GRAND CHAMPION COW

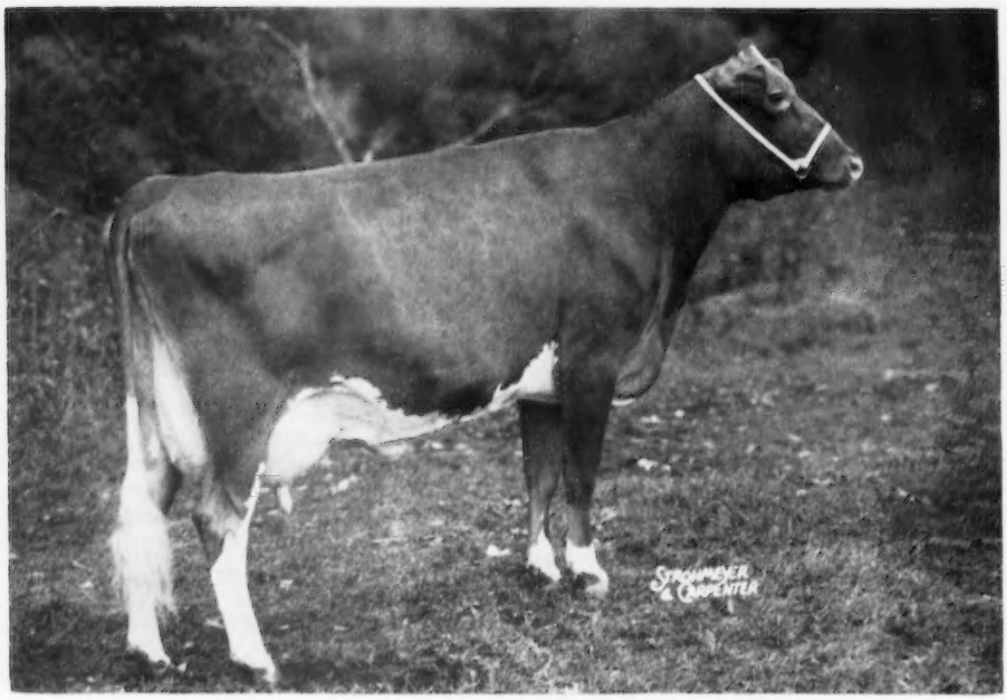

CHAR-LANE E. NANCY
All-American Two-Year-Old, 1954
Again Nominated for All-American
Three-Year-Old, 1955

NANCY was first prize 3-year-old at the National and International, 1955, Senior and Grand Champion, National, 1955, Reserve Champion, International, 1955.

During The Coming Year Plan To Visit Our Herd.
You Are Always Welcome.

We will be offering a few outstanding bull calves out of our best cows during the winter. Write us your needs and send for pedigrees of available bull calves.

Presenting Our All-American Nomination In The Great Aged Cow Class

Coral

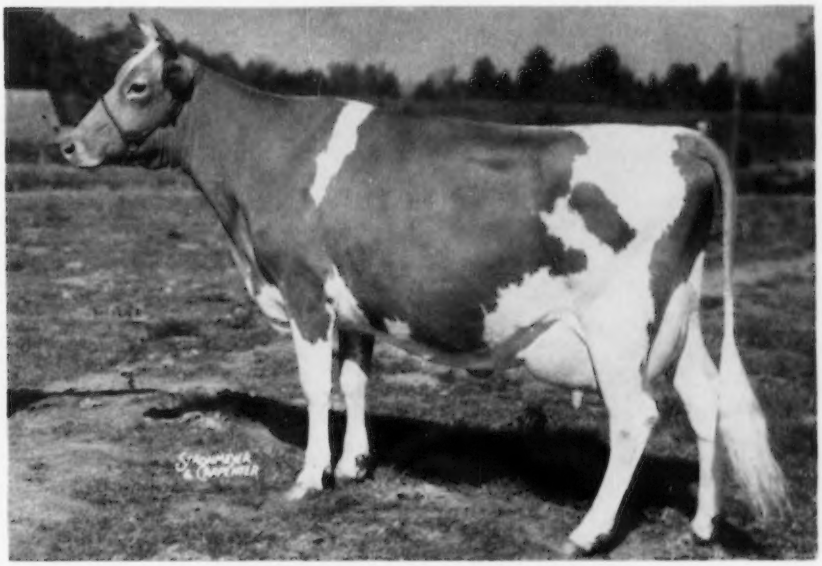

MAPLETON MAJESTY'S CORAL
Born June 29, 1950
10785—531—Jr2—365—2x

1st Aged, Senior and Grand Champion, Best Uddered Cow, South Carolina State Fair, Columbia, S. C. 1st Aged, Southeastern Fair A Ganza, Atlanta, Ga.

CORAL IS BRED TO IDEAL'S BETTY MAY'S ADMIRAL, A SON OF IDEAL'S ADMIRAL, AR, OUT OF IDEAL'S PHARAOH'S BETTY MAY, *21063 Lbs. Milk—*1209 Lbs. Fat—Jr4—365C, NATIONAL CLASS LEADER, 1st in MILK and FAT.

Dam of Our Junior Sire

MONTEREY L. LUCKY
Born May 1, 1955

A double grandson of KING out of the LADYSHIP family.

Sire: **Monterey K. Lordship**

Dam: **Fairlawn K. Luxury**

Nominated for All-American 3-year-old, 1955.
11899—685—Jr2—365

T. B. Accredited 569649 —— State Bang's Free 593

CROSS ARROWS FARM

UNION, SOUTH CAROLINA

PAUL K. & JAMES L. SWITZER
Owners

RIVERS G. VAUGHN
Manager

NORMANDY FARM
GUERNSEYS

OUR HERD SIRE . . . BLAKEFORD TRANSFER IS SIRING PRODUCTION AND TYPE

BLAKEFORD TRANSFER
Born October 11, 1949

Sire Of Production — **His Daughters Milk**

We have 35 daughters in the nerd, 15 in milk.
His first 6 daughters to complete test have following
305—M.E.—2x dam—daughter comparison.

6 daughters	6 rec. av.	11075 lbs. milk	554 lbs. fat
6 dams	7 rec. av.	8615 lbs. milk	436 lbs. fat
Increase		2460 lbs. milk	118 lbs. fat

Presenting . . . A NATIONAL CLASS LEADER FOR MILK AND FAT, AND HER UDDER

(VG)

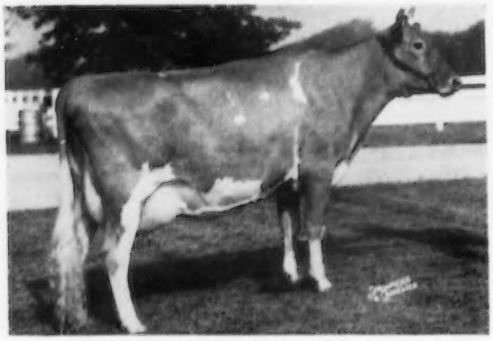

NORMANDY MOONBEAM — Very Good '55
*16414—*766—Jr2—365C—2x
National Class Leader first for both MILK and FAT.

UDDER OF MOONBEAM
MOONBEAM calved November 30, 1955, with a bull calf by Woodacres Maxim Leader and is up to 60 lbs. now on 2x.

TRANSFER — SIRE OF TYPE AND PRODUCTION . . .
17 Daughters Have Been Classified — ALL ABOVE THE LINE
2 Excellent — 7 Very Good — 8 Desirable

Presenting . . . TWO EXCELLENT TRANSFER DAUGHTERS — ONE A CLASS LEADER

(E)

NORMANDY GARNET — Excellent '55
*14136—*686—Jr2—365C—2x
Class Leader 3rd for milk, 5th for fat.

(E)

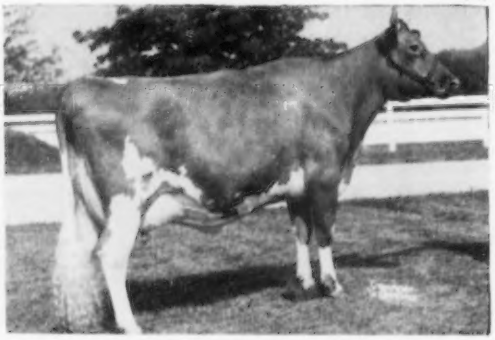

NORMANDY PRIMROSE — Excellent '55
On test as a Jr3 making over 2 lbs. fat per day on 2x. She is from our Rosette family.

TRANSFER IS DOING AN OUTSTANDING JOB FOR US. PLAN TO VISIT OUR HERD — SEE THE TYPE AND STUDY THE PRODUCTION OF THE TRANSFER DAUGHTERS

Make your next bull — a TRANSFER son.

T. B. Accredited No. 427911

MR. and MRS. H. C. KRANNERT, Owners
KENNETH TATE, Manager

NEW AUGUSTA, INDIANA

KIMBERTON FARMS •

240 Head of Registered Guernseys Strong In Proved—Popular Green Meadow Blood.

Introducing A New Junior Sire, Surrounded With Production From The Proved Primrose, Flute, Rose and Dorothy Families At Flying Horse Farm.

FLYING HORSE G. R. COLONEL

Born January 1, 1955

3 maternal sisters average 15143 lbs. milk, 787 lbs. fat.

Flying Horse Phil's Dorothy, 19195—916—Sr4

Flying Horse Phil's Dottie, E '55, 14822—764—Jr2C

Flying Horse Harmony Dorothy, 11413—681—Jr2

His Dam

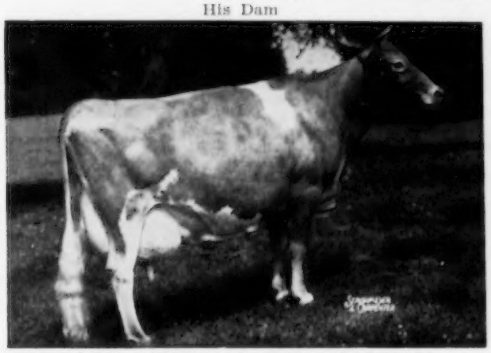

FLYING HORSE COLONEL'S DOROTHY

Excellent '49 '50 '51 '52. 12622—664—Jr2—365C. 16389—831—6yrs—365C. 18552—989—7yrs—365. Sr. & Gr. Ch., E.S.E., 1949. Res. Gr. Ch., N.G.S., 1948. E.S.E., 1953. Sr. & Gr. Ch., Topsfield, 1947, 1948, 1950, 1951.

His Sire's Dam

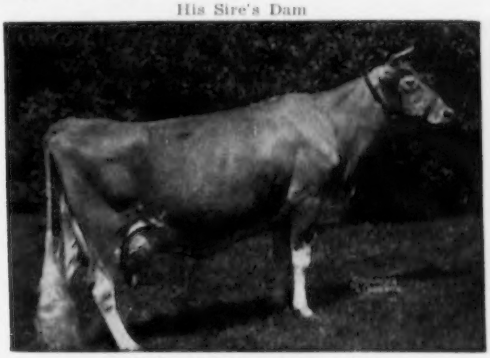

FLYING HORSE ROYAL ROSE

15059—853—Jr2—365C. *22558—*1154—5yrs—365C

Only cow of breed to make National Record as 2-year-old and repeat as an Aged Cow. 4 AR sons, 3 AR daughters. 1st Produce, E.S.E., 2nd, N. Y., 1955.

COLONEL is a son of Flying Horse General's Royal. He is now being bred to our best cows. Reserve a son for your herd.

KIMBERTON FARMS — R. F. D. No. 2 — Phoenixville, Pa.

H. A. W. MYRIN, Owner

M. L. JANSSEN, Herdsman

WHAT A POWERFUL COMBINATION ! !

A Son of Susie By Beacon And A Comet Son Now In Service At Mulberry Hill

IDEAL'S EMINENT

Born May 10, 1949

On lease from Ideal Guernsey Farms. His first daughter milked over 60 lbs. as Jr3 on 2x. Other daughters have recently freshened.

Sire: **IDEAL'S BEACON, AR**

109 AR daughters, 1 over 1200, 3 over 1100, 7 over 1000, 13 over 900, 28 over 800, 69 over 700, 89 over 600 lbs. fat.

His Dam

IDEAL'S EMPEROR'S SUSIE

21500—1014—7yrs—365C

Winner of Liebers Trophy, 1951.

214,559 lbs. milk, 10178 lbs. fat in 14 lactations, 6 in 10 months or less.

MULBERRY HILL'S MONA'S COMET

Born December 15, 1948

His first 2 daughters on test making records of 500 lbs as Jr2—2x.

Sire: **IDEAL'S COMET.** He by Ideal's Champ, out of Quincy Ultra Wild Rose, 14977—600—G, 17340—703—B, 18944—766—AA, 18569—722—AA, 18742—760—8yrs. She dam of Ideal's Beacon.

His Dam

IDEAL'S LADDIE'S MONA

12973—663—Sr4—HIR—365—2x, 12078—695—5yrs—HIR—365C—2x, 11521—607—6yrs—HIR—365—2x, 13409—764—8yrs—HIR—365C—2x (pending). In 6 lactations Mona has made 65,498 lbs. milk, 3530 lbs. fat, all on 2x.

Every daughter of Mona's Comet that we have milked is going to show an increase over their dams by 75 to 80 lbs. fat and 1500 lbs. milk with their first calves.

Sons And Occasionally Daughters Of These Sires For Sale

We are located directly off Route 50 — Matapeake to Cambridge, Md.

LOUIS M. PLANSOEN, Owner
JOHN GREEN, Herd Manager

MULBERRY HILL FARMS · Easton, Maryland

Farm phone: Easton 585 . . . Home phone: Easton 1252 (for noon and evening calls)

Wishing All A Most Happy And Prosperous New Year

WE changed from hand milking to machine milking when we moved the herd to Conyngham.

Listed below are all the cows that completed records during the past year. All records were made with milking machines.

	Milk	Fat	Age
Coldspring's Noble's Fanita	17939	1072	5yrs
Coldspring's Romulus' Fanita	18018	895	8yrsC
Coldspring's B. V. Freda	15695	885	Sr3 (pending)
Mulhocaway Butterfat C Fantasy	15024	839	7yrsC
Coldspring's Noble's Cynthia	13568	802	5yrsC
Mulhocaway Lovely Fantasy	12318	684	Sr3
Coldspring's B. R. Fannie	11157	671	Jr2
Coldspring's Noble's Isabel	13135	669	5yrs (pending)
Coldspring's Noble's Carolin	12528	637	Jr3
Coldspring's B. R. Inez	13245	597	Sr2
Coldspring's B. R. Beverly	10859	574	Sr3C
Coldspring's Noble's Irnett	12314	574	Sr2 (pending)
Coldspring's B. V. Beautiful	11921	566	Sr2C
Coldspring's B. R. Cora	10615	560	Jr2 (pending)
Coldspring's B. V. Clarabell	9309	502	Jr3 in 305 days

FOR A STRONGER FOUNDATION ADD SOME BEAUTY

COLDSPRINGS FARM

Accredited for Bang's 57 . . . Accredited for T. B.

S. C. PRICE, Owner

Phone Conyngham Sunset 8-5331

SUGARLOAF, PENNSYLVANIA
HAZLETON, PENNSYLVANIA

JAMES STRADNICK, Herd Manager

Phone Conyngham Sunset 8-5333

RECAP . . . 1955

VALLEY VIEW HIGHLASS
VG '52 '54 '55
20138—948—6yrs
Retest, 12046—505—8yrs in 188 days

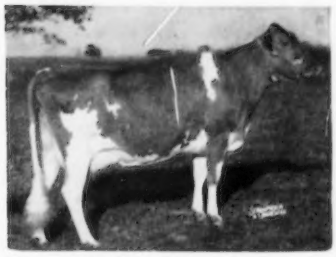

WYNO SAINT'S LINDA
EXCELLENT '54 '55
13858—664—Sr3C (pending)

Get of WYNO BEAU'S SAINT
Undefeated 1954, 1955

WANDAMERE BOND'S MIRTH
Very Good '55
13803—674—Jr2C
Retest, 10467—450—Jr3 in 220 days.

PRODUCTION . . .

Many solid records were completed during this past year. The great old Jingle cow added 17949—923—12yrs to her previous 4 consecutive 1000 lb. ones. Highlass, pictured here, followed a Class Leading record with one of 20138—948—6yrs, and she should equal that this lactation. In addition, we finished quite a few 700 and 800 lb. records, making a present-day herd average of 13620—702, 61% of the records making up this average are immature.

CLASSIFICATION . .

The herd was classified for the 6th time in September, this time running loose in the pasture. Our present total breakdown looks like this:

17 EXCELLENT
50 VERY GOOD
13 DESIRABLE
2 Acceptable

The 9 SAINT daughters show 2 EXCELLENT and 7 Very Good. The first 4 BOND daughters were all Very Good.

SHOWING . . .

Our show herd was exhibited at two of the East's strongest shows, Pa. and Md., where a total of over 400 Guernseys were shown. At each of these, we won 6 blues which was high overall. The Sr. Get of Wyno Beau's SAINT was undefeated for the second year. At both shows, we managed to win all the Sr. Group Classes. Wyno Saint's Dorcas was 1st 2-year-old and Fairlawn Actor's Helena, 1st Aged Cow under both judges. Wyno Beau's Cherub, full brother to SAINT, was Gr. Ch. of both shows and later Res. Gr. Ch. at the National and International. Cherub is now owned by Windy Hill Farms.

SIRE PERFORMANCE . . .

The daughters of both SAINT and BOND in milk are doing well. SAINT'S first 13 to finish 12 month records have an actual average of 11974—622, all as 2-year-olds. BOND'S first daughter to finish is shown here — others on test are performing well. At the moment, there are several sons of both sires available, as well as sons of both Linda and Mirth.

SALES . . .

1955 has seen WYNO cattle go to purchasers in 10 states as well as Canada. The first SAINT son to be sold at auction (out of Highlass) went to Tri-State Breeders Assn., Westby, Wis., at $3,200 to top the 2nd N.E. Pa. Sale. We want to thank everyone who has shown interest in our program during this past year, and we invite others to inquire in '56.

WYNO FARMS

"Aiming At Perfection"

ALVIN R. BUSH - ALVIN C. BUSH

MUNCY, PENNA.

Paul P. Priddy, Manager
On U. S. Route 220

LOUIS MERRYMAN'S 95th SALE

MARYLAND STATE FAIRGROUNDS — TIMONIUM, MARYLAND — MONDAY, JANUARY 23, 1956

We will have approximately 80 HEAD — 5 Bulls — 65-70 Cows and Bred Heifers — 5 Open Heifers

HER DAUGHTER IN SALE

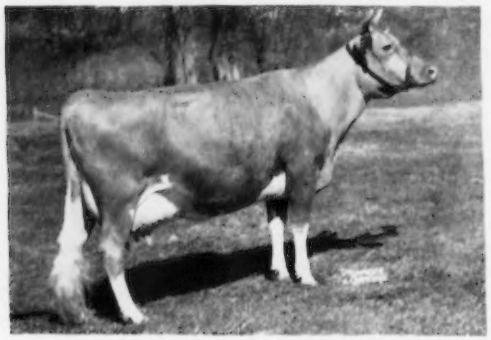

McDONALD FARMS KING'S HOLLY
13163—629—6yrs—365C
Sire: **MYHAVEN KING, AR**
Dam: **McDONALD FARMS DOLLY**, E '47 '52
13466—620—G, 15379—707—AA. Lifetime production 126,913—5838, all 2x records except above 2

McDONALD FARMS PRE RHODA
Born March 3, 1951
9565—467—Sr3—305C
Due February 6, 1956, to
McDONALD FARMS JOLLY PARAGON

Sire: **McDONALD FARMS PREDICTION, AR**
Dam: **McDONALD FARMS KING'S HOLLY** (opposite)

Also from McDonald Farms, two young cows — **Quebec of McDonald Farms** (Very nice, L. McL. M.), born January 4, 1951, 10935—543—Jr2, VG '54. She by St. James Champion Blaze, out of Midview Royal's Edith, 13654—600—Sr4—305C—3x. **McDonald Farms O. Shamrock** (Vacc.), born August 3, 1952, 10316—627—Jr2 (pending), she by McDonald Farms Pre Odessa, out of McDonald Farms High Orlena, maternal sister to McDonald Farms King's Kalima, 15671—730—Sr3C. Three fresh cows from Mill Dale Farm, one with 9480—437—282 days—DHIA, by McDonald Farms Fore Marcus, 2 two-year-olds with very nice udders. An outstanding bred heifer from Little Brook Farm, by Blakeford Alert. Two bred heifers from Golden Range Farms. Two fresh cows from Cool Branch Farm, etc., etc.

Selections are now being made for **THE GUERNSEY SALE, Saturday, May 12, 1956,** Trenton, N. J. and **THE McDONALD SALE, Monday, May 14, 1956,** Cortland, N. Y. The McDonald Sale will include about 6 outstanding bulls including these 2, WONDER BOY and ROYAL WINSTON.

McDONALD FARMS LE WONDER BOY
Born June 27, 1955
Sire: **McDONALD FARMS S. LEADER, AR**
A Leader daughter just finished with 849 as a four-year-old.

His Dam

HIDDEN VALLEY FANCY, E '52 '54
9764—542—Sr2—365—2x, 16002—877—5yrs—365C, 15403—848—6yrs—365C. ¾ sister to McDonald Farms Pre Rival, Grand Champion, National, 1955

McDONALD FARMS ROYAL WINSTON
Born June 29, 1955
A ¾ brother to St. Albans Monarch's Pretty Spot, *21324—*1086—Sr4—365.
Sire: **McDONALD FARMS JOLLY PARAGON**
Sire of McDonald Farms Royal Silvene, 10060—627—Jr2C on retest making 2½ lbs. fat as a 3-year-old.

His Dam

ST. ALBANS GRANDEE PRETTY SPOT, E '51
10784—577—Jr2—365, 10460—549—Sr3—365
11652—656—5yrs (954 T. M.), 13526—790—8yrs—365C

We offer at Private Treaty two herds of good breeding and with creditable AR, HIR and DHIA records — one of 48 Head — 20 Cows, 2-8 yrs. — 3 Bred Heifers — 10 Heifers of breeding age — 9 Heifers under a year and 2 Langwater bulls at a price of around $200.00 average. The heifers and four of the youngest cows vaccinated. Several cows in the herd have milked over 60 lbs. 2x.

Another of 38 Cows — all HIR or on test, and 33 Heifers by well-known sires — practically all vaccinated. Freshening throughout the year. A total of 73 head including the herd sire for $17,000.

A prominent breeder will sell ten of his tops at private treaty for from $1,000 to $5,000 — unrestricted choice.

WRITE OR CALL

THE MERRYMAN COMPANY **SPARKS, MARYLAND**

LOUIS McL. MERRYMAN
Telephone: Cockeysville 57

JOHN B. MERRYMAN
Manor 561-W-3